THE ABERDEEN ANGUS JOURNAL

ESTABLISHED 1919

DEDICATED EXCLUSIVELY TO T EM WORLD'S GREATEST BEEF BREED

Volume 34
Number 9
25¢ per copy

APRIL 1953

J. GARRETT TOLAN FARMS

PLEASANT PLAINS — ILLINOIS

Tolan Breeding Produces Winners

Two Great International Grand Champions in Service

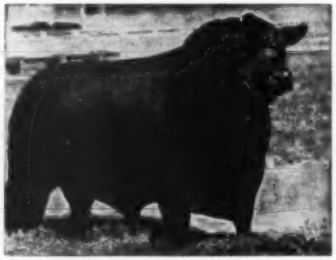

The 500th

Eileenmere 500th, International Grand Champion. Sire of Six First Prize Get of Sire Groups at the International and Three International Grand Champions. No modern day sire can equal this record.

The 1050th

1950 International Grand Champion Bull.

They are ably assisted by a long list of Champions and Champion Bred Bulls.

The latest addition is Eileenmere 1550th Twice National Grand Champion.

Quality Bardolier 3d, seven Times Grand Champion bull and son of the Phenomenal Platinum Cross sire, Eva's Bandolier Lad.

Eileenmere 1100th and Eileenmere 1062d, both outstanding sires of show and breeding cattle.

We have for sale at the present time bulls sired by all these bulls. Included in the group are also a few calves by Banmere, the sire of the Last International Grand Champion Female and several sons of Eva's Bandolier Lad. This is the time of the year when we sell most of our bulls and we will be glad to show them to you. They are priced to move, as they have been for Fifty years.

Come and see the bulls we have for sale if you are interested, for we don't like to sell on order. Down through the years we have been able to satisfy the herd bull needs of any herd and we are prepared to do it now.

J. Garrett Tolan Farms • Pleasant Plains, Illinois

KINLOCH FARM

The "Quality Foundation" Herd

The Wil-Son-Co Herd Comes to Kinloch!

The purchase of Michigan's great Wilson herd is another important step in our Quality Foundation Program.

We are adding one of the country's greatest concentrations of Bandolier-Bardolier breeding to the Kinloch herd.

Included are 146 females of great uniformity and quality with unusual Bandolier-Bardolier pedigrees and representing many popular families including Anoka Barbara, Blackcap Rosebud, Blackcap Bessie, Gammer, Witch, Jilt, Pauline, Miss Burgess, Blackcap Empress, Juana Erica, Eurotia, Katinka, Georgina, Queen Mother, Pride, etc.

The foundation Bandolier and Bardolier cattle for the Wilson herd came from five famous herds, Grand River, Wildwood Anoka and Don Head.

The Wilson breeding program was built around the service of two great Bardolier bulls — Queen's Grenadier GR by Black Bardolier acquired in the Blakeford Farm Dispersion for $14,500 and his son Blackbird Bardolier GR out of a daughter of Bandolier of Anoka for which Mr. Wilson paid Grand River $25,000. Later Dr. Hendren acquired an interest in both of these bulls and they were used jointly by the Grand River and Wilson herds. Both of these Bardolier bulls are well known throughout the breed for the wonderful quality of their get.

Blackbird Bardolier GR suffered a leg injury early in 1952 and had to be destroyed. One of his outstanding sons out of a daughter of Black Bardolier was Quality Bardolier of WSC. He has proved to be a great sire and has been used heavily especially on daughters of Queen's Grenadier GR.

Included in the herd are 51 daughters of Queen's Grenadier GR, 26 daughters of Blackbird Bardolier GR, and 21 daughters of Quality Bardolier WSC. A great many cows are heavy in calf to Queen's Grenadier GR and Quality Bardolier WSC. Both Queen's Grenadier GR and Quality Bardolier WSC come to Kinloch along with a number of very promising herd sire prospects.

We are very happy to add to our herd Bandolier-Bardolier breeding of such outstanding quality and uniformity in such large numbers.

We shall continue with our Quality Foundation program of building on the best which has been produced by the master breeders who have worked with Eileenmere, Sunbeam and Bandolier breeding over a long period. We shall both outcross and line breed in our efforts to provide breeding stock of better type, better blood lines and proven production.

Announcing our "Amalgamation" Sale June 10, 1953 at Kinloch

Adding the Wilson herd to our own herd of over 450 animals will give us more cattle than we can adequately care for at this stage of our program. We have therefore decided to sell approximately 75 unfitted females and a few promising young bulls.

In view of the quality of both the Kinloch and Wilson herds we can guarantee an offering of outstanding cattle.

Full details in the May issue of the Journal.

Our annual "Quality Foundation" Sale will be held September 22 as scheduled.

You Are Always Welcome At Kinloch

Mr. and Mrs. Lee D. Butler, Owners

28 Miles South of Fredericksburg on Route 17

JOHN E. SMITH, Breeding Herd
ROBERT YOUNG, Farming Operations

DR. L. M. (Mac) CROPSEY, Manager
E. H. McKIBBEN, Show and Sale Cattle

SUPPLY, VIRGINIA

Table of Contents for April 1953

Aberdeen-Angus Bulletin 80
Agriculture 82
Alabama First All-Heifer Sale 110
Angus Valley Sale 250
Black Gold Angus Farms Sale 274
Cattleman's Vacation Sale 122
Chicago Market Trends 88
Duffy's Sale 180
Eastern Panhandle Sale 106
Editorial 84
Essar Ranch A-A Sale 260
Exchange 162
Fertilization - Passport to Production 118
First Western Futurity 63
Florida Association Sale 104
Hawaiian Agriculture as I Observed It 79
H. H. Hull Production Sale 172
Hoppler Brothers Sale 176
Index to Advertisers 292
Junior Breeder 78
Kintyre Stock Farm Sale 90
Ladies 83
Marydale's Second Sale 198
Merrimac Farms 3-in-1 Sale 130
New Mexico 64
Pacific Coast A-A Sale 98
Penn Keystone Sale 192
Renk & Sons Production Sale 282
Sale Dates 286
Southwestern Exposition 70
Sunbeam Circuit 74
Texas News 163
Timberline Farms Sale 282
25 Years Ago 87
Virginia Spotlight Show 92
Washington Flashes 86
Watsons of Keillor 68
Waugaman Ranch Sale 186
Western Illinois A-A Sale 139
Your Veterinarian Says 168
Baughman Production Sale 266
Brook Shahan Sale 268
Rodgers Reduction Sale 264

REED BEEFMAKER

REGISTERED ABERDEEN-ANGUS CATTLE

In the Chisholm Trail Sale, February 11th at Caldwell, Kansas, 59 head sold for an average of $390.00.

George Smith of Caldwell, consigned three cows to the sale. All three sired by Beefmaker 161st. They sold for $1850.00, an average of $616.65 or 58% above the average of the sale.

Beefmaker Bulls are Profitable to Their Owners.

Herd Sires:

Grandsons of BLACKCAP BARRY, EVENTUATION of PAGE, BLACK BARDOLIER, BLACK PRINCE of SUNBEAM, EILEENMERE 85th, MASTER PAGE, QUEEN 63d of SUNBEAM, two sons of IMPORTED PRINCE of ROWLEY.

C. E. REED, 4114 E. Central Ave., WICHITA 6, KANSAS

Telephone No. 68313 Residence; No. 53868 Farm.

APRIL 1953

The Aberdeen-Angus Journal

WEBSTER CITY, IOWA

DICK HAHNE ..... Editor
GAY QUAMMEN ..... Advertising Manager
JEAN BRANDRUP ..... Business Manager
COLIN KENNEDY ..... Managing Editor
GEORGE VEST ..... Associate Editor
ROBERT S. NOWLIN ..... Assistant Editor
HILA PATRICK ..... Executive Secretary
LOIS GRAVES & LORNA PANBECKER ..... Art Staff

Contributing Editors:

OTTO V. BATTLES; JAY RICHTER; NEIL SKAU; JAMES L. NEIGHBOURS and DR. J. W. BAILEY

W. M. BARTON ..... Buffalo 2, New York
421 Chamber of Commerce Building
E. H. ANDERSON ..... Missouri and Southwest
DELBERT EDWARDS ..... Assistant Fieldman
Chillicothe, Missouri
M. W. BONEY ..... Iowa, Nebraska, Minnesota, Dakotas
Box 740, Storm Lake, Iowa
DALE F. RUNNION ..... Van Wert, Ohio
322 Gordon Avenue
CY CRANE ..... Tennessee and Southeast
1711 Glen Echo Road, Nashville, Tennessee

Entered as Second-class matter October 25, 1919, at the Post Office at Webster City, Iowa, under act of March 3, 1897.

Subscription price to all points in United States $2.00 per year; Canada, $3.00 per year; all other foreign points $3.00 per year.

Copyright 1953
By The Aberdeen-Angus Journal Publishing Co.

OUR COVER PICTURE

Thick, sleek Doddie matrons on green grass—a promise of more enjoyable days ahead. We'll admit that our cover shot was not taken in April but it does convey the idea that spring, green grass and calves are in the offing.

Some of the good matrons of Ess Kay Farm, East Aurora, New York, are this month's subjects. And the Seymour Knox herd does have some good ones.

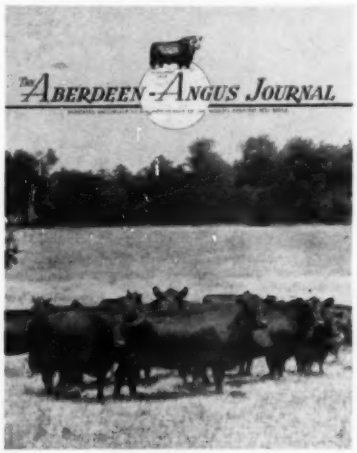

Our Featured and Favorite Herd Sire

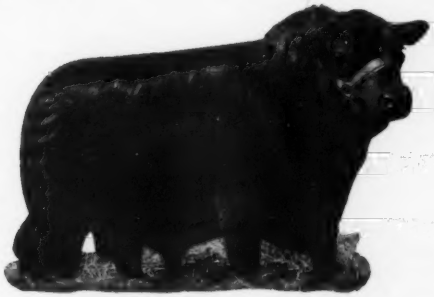

R. L. S. BLACK PRINCE

Sire: ★★Black Prince of Sunbeam 504521	★★★Black Peer of St. Albans 456385	★Erie Revolution 404801	Bikcp Revolution Again
			★Elga Elliott 29th
		★Blackcap Glencarnock 8th 438140	★Faultless Pass
			Blackcap Betty of Page
	★Pride 17th of Sunbeam 407797	★★Playman of Sunbeam 338509	★Plowman 221051
			★Elmland Jessie 2d
		Elsy's Pride Elnor 351980	Blackwood Eric
			Elsy's Pride E. 4th
Dam: Erica Marie 4th of Sunbeam 569525	Revolution of Sunbeam 468380	★★Revolution 100th 429423	★★★Bikcp Revolution
			★Elga Elliott 29th
		Elga Marshall 9th 446274	★★Revolution 7th
			★Elga Elliott 29th
	Erica Marie 9th 434227	Earl Eric Marshall 392402	★Earl Marshall
			Eutheria 2d 212336
		Erica Marie 7th 399639	Enlow Eric 375794
			Erica Marie 2d

FEATURED BECAUSE OF HIS BLOODLINES.

FAVORITE BECAUSE OF THE TYPE AND UNIFORMITY OF HIS CALVES — COME SEE THEM.

Alton G. Taylor
Farm Superintendent
Hideaway Farm
Chester, N. J.

THE WILLMEN COMPANY
William G. Mennen
President
Morristown, N. J.

C. R. McDade
Cattle Superintendent
T'Other Farm
Chester, N. J.

Fooks Angus Farms

CAMDEN ARKANSAS

Our Most Sincere Appreciation

To our many Angus friends who attended our Second Annual Production Sale, March 10th. Our personal THANK YOU to the visitors, bidders and especially the following purchasers:

SCARLET ANGUS FARM
Harper, Kentucky

MR. H. H. CROSBY
Crosby, Mississippi

MARYDALE FARM
St. Francisville, Louisiana

GOOD EARTH FARM
New Florence, Missouri

RIDGLEA FARM
Dickson, Tennessee

C. T. RANCH
Miami, Oklahoma

ROSE & McCREA
Maysville, Missouri

MR. V. B. LEWIS
Murfreesboro, Arkansas

MR. J. FERGUSON MARTIN
Rt. 4 Box 307
Hope, Arkansas

J. T. ROCKETT
Lillie, Louisiana

INGLEWOOD PLANTATION
Alexandria, Louisiana

DENEMARK STABLES
Emie Denmark
Hillsdale, Arkansas

A. C. KENNEDY
Pogen, Arkansas

MR. ROBERT H. SEXTON
Rodessa, Louisiana

METCALFE & WEATHERS
Metcalf, Mississippi

MR. A. G. DUNCAN & SON
Stuttgart, Arkansas

A. M. SMITH & SON
Birdeye, Arkansas

MR. NORMAN HAGON
Stuttgart, Arkansas

MR. R. N. REYNOLDS
Camden, Arkansas

FRIZZELL BROTHERS
Gurdon, Arkansas

MR. E. J. SHIELDS
Riceland Hotel
Stuttgart, Arkansas

MR. J. D. MILLER
Farmersville, Louisiana

MR. ARTHUR FERGUSON
New Florence, Missouri

MR. WM. M. BERRY
Stuttgart, Arkansas

ESSAR RANCH
San Antonio, Texas

JIM ALLEN, Manager

DALE FLORA, Herdsman

Once In A While—Never Often Enough

In every purebred herd new calves are born day in and day out. Some are better than average, others are just average, and of course a few will always be below average individually. We all anxiously await those extremely few outstanding youngsters that are standouts from birth. They don't happen too often. Even big breeders will admit they come all too infrequently. It's a banner day in any herd when one of these "Plumb Good Ones" hits the ground. Last May 5th we believe one of those kind put in his appearance at Great Oaks.

Introducing...

GREAT OAKS LUCY'S PRINCE

GREAT OAKS LUCY'S PRINCE
Calved May 5, 1952
Bred and owned by Great Oaks Stock Farms

Sire: Prince Quality M. B. 10358836	Prince Quality of Sunbeam 744657	Prince Sunbeam 29th 629408	Black Prince of Sunbeam
			Erica Marie of Sunbeam
		Queen 24th of Sunbeam 443147	Playman of Sunbeam
			Queen of Sunbeam
	Brookside Barbara K. 609467	Brookside Blackcap Bard 536741	Envoy of Erin
			Brookside Blackcap 55th
		Barbara K. 4th 539027	Enlate Marshall L.
			Barbara 40th of Plateau Fm
Dam: Cesor's Mercury Lucy 715672	Cesor's Evader Mercury 612545	Evesback Evader 534359	Black Bardolier
			Eva Bandolier
		Blackcap Mermaid 534361	Bandolier of Anoka
			Blackcap Mist
	Cesor's Lucy Anoka 602571	Bandolier of Anoka 10th 585879	Blackbird Bandolier of Page
			Barbara of Rosemere 47th
		Lucy of Anoka 3d 581257	Burgess Bandolier of A. 2d
			Lucy of Aberlour 8th

WE HAVE ON OFFER A FEW HALF BROTHERS OF TOP QUALITY.

Remember The Great Oaks Bandolier Review Sale, Monday, October 5, 1953

Great Oaks Stock Farms

HOWARD L. McGREGOR, Owner
ROBERT W. WILLIAMS, Manager

Rochester, Michigan

Herdsmen { **JOHN SHERIDAN** / **CHARLES DULZO**

GRAND RIVER STOCK FARM *on U.S. 16* - Webberville, Michigan.

Black Bardolier | Blackbird Bardolier G. R. | Black Bardolier G. R. | King Bardolier G. R. 2d

The Home of the Phenomenal Bardoliers

Plan Now to Attend —

The Raona-Grand River "Breed Builders" Sale

Saturday, June 13th, 1953

In this annual "Breed Builders" sale, many granddaughters of Black Bardolier will be sold, together with two or three of his grandsons. The prepotency of Black Bardolier has improved many herds throughout the country. It is a fact the Bardoliers are "Breed Builders" and they do cross well with other strains of breeding.

Our Number 1 Aim at Grand River is to breed better cattle. With this aim in mind at all times we can never feel completely satisfied with the progress we make, but we do feel that we are definitely making some improvement.

We now have 21 calves by Black Bardolier of White Gates 3d, 9 bulls and 12 females. Below is the pedigree of probably the best bull calf that has been dropped to date.

Black Bardolier G. R. 43d

- Sire: Black Bardolier of White Gates 3d 944441
  - Black Bardolier 480883
    - Bandolier of Anoka 462299
      - Blackbird Bandolier of Page
      - Barbara McHenry of Anoka
    - Black Bardella 460791
      - Bardell Martin 2d
      - Blackbird Quality Lot
  - Blackbird Blossom of Anoka 5th 694359
    - Bandolier of Anoka 10th 585879
      - Blackbird Bandolier of Page
      - Barbara of Rosemere 47th
    - Blackbird Blossom of Anoka 3d 589580
      - Everald of Briarcliff
      - Blackbird Blossom of Anoka
- Dam: Barbara Rose of Anoka 55th 1219274
  - Prince Bandolier 7th 840968
    - Black Grenadier G. R. 10th 699213
      - Black Bardolier
      - Lady Harrison of G. R.
    - Pridemere of Don Head -70193-
      - Bandolier of Anoka 16th
      - Alloway Mona 8th
  - Barbara Rose of Anoka 18th -62146-
    - Blackbird Bandolier of Page 414212
      - Glencarnock Revolution 6th
      - Blackbird Harrison 6th
    - Barbara Rose of Anoka 9th -54373-
      - Everald of Briarcliff
      - Barbara Rose of Anoka 4th

"The Home of the Phenomenal Bardoliers"

VISITORS WELCOME

J. J. HENDREN, Owner — **Fowlerville, Michigan**

ALEX LYONS, Manager — **Webberville, Michigan**

Raona Farms'

HOME of the BREED BUILDERS
on ROUTE M-47-
WILLIAMSTON — MICHIGAN

Will Feature Among Other Tops

— in the —

Raona Farms'—Grand River "Breed Builders" Sale

Saturday, June 13th, Raona Farms, Williamston, Michigan

A TOP YOUNG OPEN GAMMER!

GAMMER 12th of RAONA 1639656
Calved May 28, 1952

Sire: Prince Burgess of Lakewood 2d 846744	Prince Sunbeam 19th 599702	Black Prince of Sunbeam 504521	Black Peer of St. Albans
			Pride 17th of Sunbeam
		Erica Marlene 8th 398328	Erwin Marshall
			Erica Entella 8th
	Miss Burgess 128th 581288	Revelation 11th 437352	Revolution 7th
			Blackcap Empress 3d
		Miss Burgess of Glyn Mawr 23d 475087	Elgon Marshall 2d
			Miss Burgess 11th
Dam: Gammer 6th of Raona 1088588	Raona's Bardolier 2d 681777	Black Bardolier 480883	Bandolier of Anoka 462299
			Black Bardella 460791
		Juara Erica 33d 594895	Elluna's Revolution 2d
			Juara Erica 8th 490186
	Evenda 3d of Harcarse 828185	Erac of Harviestoun 829054	Euripides of Balfron 613187
			Eriach of Harviestoun
		Gammer Evenda of Spittal 829041	Black Lascar of Dercuilch
			Gammer Elissa 829018

A wonderfully well bred heifer, individually appealing, and the kind we consider a real privilege in offering to breeders as a "Breed Builder".

AN EXCELLENT BLACKCAP BESSIE!

RAONA'S BLACKCAP BESSIE 13th 1494646
Calved July 18, 1951

Sire: Raona's Bardolier 65th 1154197	Raona's Bardolier 2d 681777	Black Bardolier 480883	Bandolier of Anoka 462299
			Black Bardella 460791
		Juara Erica 33d 594895	Elluna's Revolution 2d
			Juara Erica 8th 490186
	Hother's Pride Nubbins 723690	Evader's Quality Bardolier 612551	Evesback Evader 534359
			Key of Faith 545131
		Andelot Pride Alban 607175	Glencarnock Buxton 457272
			Pride Alban Elect 551832
Dam: Andelot Blackcap Bessie 6th 716874	Andelot Prince Quality 478952	Glencarnock Buxton 457272	Earl Eric Glencarnock 3d
			Buxom Maid Glencar. 3d
		Pride of Quality 12th 454863	Quality Marshall 3d 389378
			Pride 12th of Hickory Grove
	Glencarnock Blackcap Bess 3d 536134	Blnemore Glencarnock 502823	Earl Eric Glencarnock 3d
			Blackbird 102d 389427
		Blackcap Betty of Page 316411	Blackbird Perfect of Page
			Blackcap Bessie of Page

Blackcap Bessies are popular—here's one we consider as one of the best reasons for their popularity. Her dam is perhaps the most valuable cow in our herd and surely the most profitable. Truly, a "Breed Builder".

RALPH and ONA B. WADLEY, Owners

RAY SMITH, Manager
R. F. D.
WILLIAMSTON, MICHIGAN

950 Roxburg Road

East Lansing, Michigan

Warner Grove Farms

GREENVILLE • OHIO

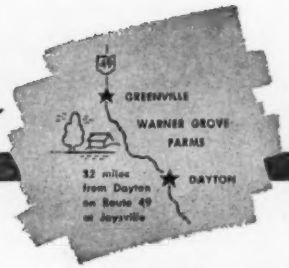

BREEDERS OF PUREBRED LIVESTOCK • REGISTERED ABERDEEN-ANGUS BEEF CATTLE

General Black C. S.

Son of General of Page, and out of a Blackbird Bandolier of Page dam. SIRE—1946 International Light Weight steer over all breeds. 1948 International reserve grand champion female. Dam of Sunbeams—Two top selling females, $35,100 Blackcap Bess 6th of Sunbeam, $21,500 Elaine 6th of Sunbeam. 1941-1952.

A Breeding Herd

—of—

Select Blood Lines

—and—

Top Individuality

★ ★ ★

HERD SIRES

Eileenmere 1500th W. G. 6th 1151230

Calved February 16, 1949
GRANDSON of EILEENMERE 500th and BLACK BARDOLIER
1950 International Reserve Junior Champion.
1951 Ohio State Fair Grand Champion.

Eileenmere 1500th W. G. 1184324

Calved September 28, 1949
Grandson of Eileenmere 500th and Epponian of Rosemere 8th. 1952 Grand Champion Bull, Indiana and Ohio State Fairs.

Eileenmere M. B. 777th 896653

Calved March 1, 1946
Grandson of Eileenmere 487th and Eileenmere 424th

Eileenmere 1500th

Son of Eileenmere 500th and out of a Bandolier of Anoka 7th dam. Full brother of Blackcap Tolan 150th. SIRE—1950 International first junior yearling bull and reserve junior champion. 1951 Grand Champion bull Ohio State Fair. 1952 Grand Champion Bull Ohio State Fair and Indiana State Fair. 1952 Grand Champion female Ohio State Fair. 1947-1951.

A PROMISING JUNIOR—Last son of General Black C. S., Blackcap General W. G. 12th 1504407, Calved February 19, 1952.

His Dam—Blackcap Velvet W. G. 2d—Granddaughter of Bandolier of Anoka and Envious Blackcap B. 6th.

★ ★ ★

OHIO STATE
SESQUICENTENNIAL FAIR
AUGUST 29th - SEPTEMBER 5th

The American Aberdeen-Angus Breeders' Futurity

VISITORS
WELCOME

Dan T. Warner, Owner . . 140 Patterson Road . . Dayton, Ohio

Eleventh Annual Sale — Monday, May 4th, 1953

AT THE HOME PLACE NEAR HAMILTON, MISSOURI

Selling 20 Bulls — 50 Females

The 20 Bulls are Sired by:

EILEENMERE 999th

Making them half brothers to many famous bulls, including the Reserve Junior Champion at the past International.

EILEENMERE 487th

The "Wonder Bull" of the breed, who has the distinction of siring the top selling Angus bull and beef female at auction.

HOMEPLACE EILEENMERE 52d

HOMEPLACE EILEENMERE 999th 35

Reserve Grand Champion at the 1950 and 1951 Internationals, one of these from the Show Herd.

HOMEPLACE EILEENMERE 115th

The $70,000 record priced bull that sold in our sale last year.

HOMEPLACE EILEENMERE 500th

HOMEPLACE EILEENMERE 104th

The bull that sold for $53,000 in our sale last year.

Eight of these bulls are double bred through Eileenmere 487th. Four of them come from the successful Show Herd. Also listed is our many times champion two-year-old show bull by EILEENMERE 999th. The same quality that has prevailed at past Penney and James sales will be offered. All the above mentioned bulls are HOME PLACE SERVICE BULLS.

Attend the Eileenmere Sale Circuit and choose from 250 head of Cattle carrying the "Wonder Blood"

PENNEY and JAMES

J. C. PENNEY
ORIN L. JAMES } **Owners**

HAMILTON

Dr. Donald Wade, Resident Veterinarian and Assistant Manager
Orin James, Jr. and Dick Neal, Assistant Herdsmen
Stanley Frizzel and Everett Kruger, Breed Herd Assistants
J. B. McCorkle, Sale Manager, Smithville, Missouri

EUGENE SCHUBERT, Chief Herdsman
ORIN JAMES, Manager

MISSOURI

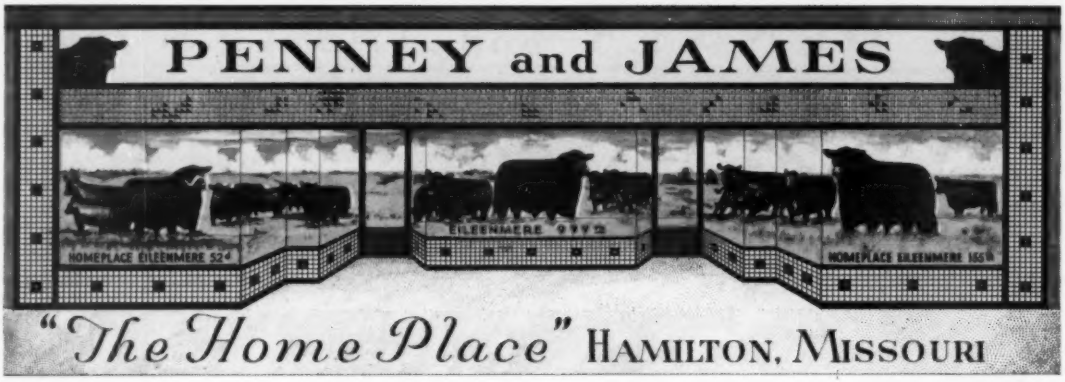

Eleventh Annual Sale — Monday, May 4th, 1953

AT THE HOME PLACE NEAR HAMILTON, MISSOURI

—Featuring . . . .

Selling 20 Bulls

Selling 50 Females

HOMEPLACE EILEENMERE 183d

A son of Eileenmere 999th. Has been in our Show Herd for three years. Has numerous championships to his credit this year. A member of our winning produce, member of the Best Five Bull group at the International and numerous other shows and used successfully in other winning groups. A bull that has been seen by many Angus breeders. We are proud to offer him as the bull feature in our sale. If you want great body development, depth of flanks, fleshing quality, and a bull that is good at both ends, this bull will be your next herd sire.

PENNEY and JAMES

J. C. PENNEY — ORIN L. JAMES, Owners

Dr. Donald Wade, Resident Veterinarian and Assistant Manager
Orin James, Jr. and Dick Neal, Assistant Herdsmen
Stanley Frizzel and Everett Kruger, Breed Herd Assistants

HOMEPLACE EILEENMERE 254th
A last minute entry from the Show Herd. A son of "999th". A double bred grandson of the "Wonder Bull". A strong headed, near perfect front ended bull.

HOMEPLACE EILEENMERE 288th
A three-quarters brother to the $70,000 bull now owned by the Davis in Colorado. Sired by Eileenmere 487th. A good bodied, short legged, smooth son of the great "Wonder Bull".

HOMEPLACE EILEENMERE 289th
Another chance to own a son of the "Wonder Bull". A big bodied, short legged, deep flanked fellow that will have many friends.

HOMEPLACE EILEENMERE 319th
A son of Eileenmere 999th. From a Maid of Bummers cow. One of the tops last year was bred just like him.

For Catalogs, Address:
J. B. McCORKLE, Sale Manager
Smithville, Missouri

HAMILTON, MISSOURI

EUGENE SCHUBERT, Chief Herdsman **ORIN JAMES, Manager**

Penney and James 11th Annual Sale

Selling Twenty Homeplace Bulls

HOMEPLACE EILEENMERE 354th

A double grandson of the "Wonder Bull", sired by our "52d". Note the good head, style, smoothness and quality about this bull.

HOMEPLACE EILEENMERE 362d

Another example of why it pays to have the "Wonder Blood" appearing as frequently as possible. This one is a double grandson of the "487th", sired by our "52d". He is a bull that we believe will do a great job for any herd.

HOMEPLACE EILEENMERE 350th

A son of the "Wonder Bull" and from a Revolution bred dam. Remember that the sons of the "487th" averaged $27,425 in last year's sale. Breeding that enabled Penney and James to have most of the records in the 1952 sales.

HOMEPLACE EILEENMERE 323d

Our summer yearling show bull, sired by the $70,000 Homeplace Eileenmere 175th. He will have the same great body and bone that his sire possesses. His dam produced one of the featured sires in the Lorraine Farms herd at Macon, Georgia.

Attend the Eileenmere Sale Circuit:

May 4th—PENNEY and JAMES ..... Hamilton, Missouri
May 5th—MARYCREST FARMS ..... Maloy, Iowa
May 6th—HARKEN FARMS ..... Osceola, Iowa
May 7th—PAGEMERE ANGUS FARMS ..... Clarinda, Iowa

PENNEY and JAMES

J. C. PENNEY — ORIN L. JAMES, Owners

Dr. Donald Wade, Resident Veterinarian and Assistant Manager
Orin James, Jr. and Dick Neal, Assistant Herdsmen
Stanley Frizzel and Everett Kruger, Breed Herd Assistants

Monday, May 4th, at the Home Place

Selling Fifty Homeplace Females

HOMEPLACE EILEENMERE 318th

Perhaps the top son to date of our "52d" and from a dam that comes through Sunbeam and Eileenmere breeding. Has a wonderful head. He should dress up the front ends of your herd.

HOMEPLACE EILEENMERE 286th

A double grandson of the "Wonder Bull". This breeding has paid dividends in many herds. One of the very top bulls in our offering. Has a very strong head, heavy in his quarters, very thick in his make-up.

HOMEPLACE EILEENMERE 477th

A son of "999th", from a daughter by "487th", giving this prepotent blood doubled up. A bull that has considerable body development, standing on heavy, well-placed bone, very good from hooks to pins. Breeding that is proven and a top bull to go along with it.

HOMEPLACE EILEENMERE 382d

A son of Homeplace Eileenmere 104th, the $53,000 bull that Hays Ranch bought in last year's sale. A very soggy, heavy quartered, deep flanked bull that is correctly balanced. He is building a powerful body.

Sale Headquarters: PHILLIPS HOTEL, Kansas City, Missouri and STRAND HOTEL, Chillicothe, Missouri

Transportation arranged to the farm.

AUCTIONEERS: Ray Sims, Roy G. Johnston, Paul Good, and Bill Hagel

For Catalogs, Address:
J. B. McCORKLE, Sale Manager
Smithville, Missouri

HAMILTON, MISSOURI

EUGENE SCHUBERT, Chief Herdsman

ORIN JAMES, Manager

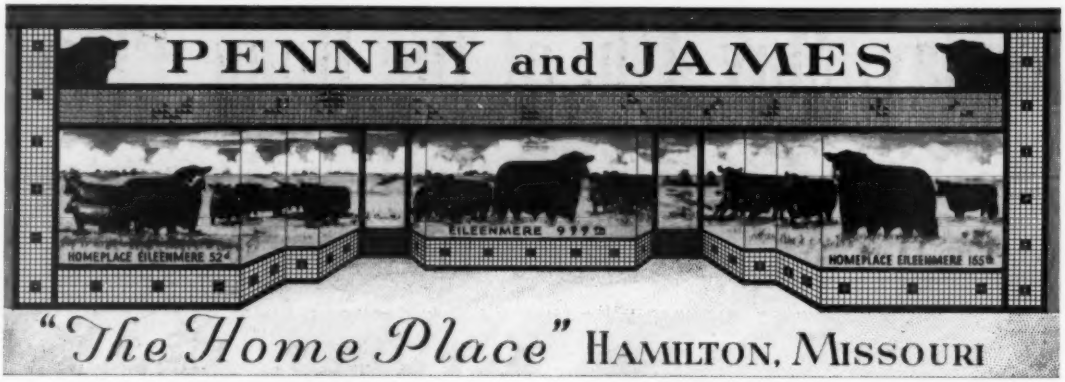

Eleventh Annual Sale — Monday, May 4th, 1953

It Will Pay You to Wait for The Penney and James Sale for Your Next Bull

BE MODERN! USE A HOMEPLACE BULL!

HOMEPLACE EILEENMERE 303d

Our Junior Yearling Show Bull, sired by the "Bull that Everyone Likes", Homeplace Eileenmere 999th 35, and from a dam by Eileenmere 487th. Breeding that has carried many herds to the top. A good headed, smooth, typy bull that is bred like many breeders prefer.

HOMEPLACE EILEENMERE 370th

A son of Homeplace Eileenmere 999th 35 and from a Bandolier bred McHenry Barbara cow. The "Platinum Cross" breeding at its best.

BUY FROM THE HERD THAT HAS THE RECORDS

This Is The 1952 Record:

1. The top bull at auction.
2. The top beef female of all time at auction.
3. The top bull average by $2,248 and selling nine more bulls than the herd in second place.
4. The top average of the year by some $541.00.
5. The top gross receipts for a one-day sale.
6. Won the Best Ter Head at both National Shows.
7. At eleven shows in nine different states we had 100 first place ribbons, 69 second place ribbons, and 59 championships. This includes ten grand champions.

We are offering the breeding that has made this great record possible. It will pay you to have the record making blood working in your herd.

PENNEY and JAMES

J. C. PENNEY — ORIN L. JAMES, Owners

Dr. Donald Wade, Resident Veterinarian and Assistant Manager
Orin James, Jr. and Dick Neal, Assistant Herdsmen
Stanley Frizzel and Everett Kruger, Breed Herd Assistants

At the Home Place Near Hamilton, Missouri

SELLING 50 FEMALES

Selected from a very large group of heifers that had been on feed. The offering will consist of several head from the Show Herd and includes many animals that could not be duplicated. There will be 14 daughters of Eileenmere 999th; 2 daughters of Eileenmere 487th, one of them a Cherry Blossom, the only one in the world bred like her, the other an Edwina; 15 daughters of Homeplace Eileenmere 500th, the sire of so many outstanding show cattle; 4 daughters of the $70,000 bull, Homeplace Eileenmere 115th; 5 daughters of the flashy headed Homeplace Eileenmere 52d, and daughters of the following bulls: Homeplace Eileenmere 155th, "104th", "41st", "49th", and Eileenmere 638th. Eleven of these are double bred through Eileenmere 487th.

FAMILIES represented include: The only Cherry Blossom in the world by Eileenmere 487th; a Chimera; 2 great Eriannas; a Gammer from the same dam as the $38,000 heifer in our sale last year; Edwinas; Maid of Bummers; Blueblood Ladys and other top families that have made the Angus breed famous.

MOST OF THESE HEIFERS WILL BE BRED TO THE FOLLOWING BULLS: 16 to Eileenmere 999th; 15 to Homeplace Eileenmere 687th; 6 to Homeplace Eileenmere 52d; 9 to Homeplace Eileenmere 367th; 2 to our Reserve Junior Champion at the past International, Homeplace Eileenmere 363d, and several to Homeplace Eileenmere 375th, our son of Homeplace Eileenmere 999th 35 that won at Tulsa and Fort Worth and is highly regarded. There will be several open heifers with breeding privileges.

ATTEND THE EILEENMERE SALE CIRCUIT

And choose from 250 head carrying the "Wonder Blood"

May 4th—PENNEY and JAMES	Hamilton, Missouri
May 5th—MARYCREST FARMS	Maloy, Iowa
May 6th—HARKEN FARMS	Osceola, Iowa
May 7th—PAGEMERE ANGUS FARMS	Clarinda, Iowa

Sale Headquarters: PHILLIPS HOTEL, Kansas City, Missouri and STRAND HOTEL, Chillicothe, Missouri

Transportation arranged to the farm.

AUCTIONEERS: Ray Sims, Roy G. Johnston, Paul Good, and Bill Hagel

For Catalogs, Address:
J. B. McCORKLE, Sale Manager
Smithville, Missouri

HAMILTON, MISSOURI

EUGENE SCHUBERT, Chief Herdsman **ORIN JAMES, Manager**

Penney and James 11th Annual Sale

The Only Cherry Blossom in the World Sired By Eileenmere 487th

Our Female Feature!!

HOMEPLACE CHERRY BLOSSOM 2d

The only Cherry Blossom in the world by the "Wonder Bull". She is the best individual from this scarce family that we have ever seen. Own something that no other breeder has. Served to Homeplace Eileenmere 687th.

Sale Headquarters: PHILLIPS HOTEL, Kansas City, Missouri and STRAND HOTEL, Chillicothe, Missouri

Transportation arranged to the farm.

AUCTIONEERS: Ray Sims, Roy G. Johnston, Paul Good, and Bill Hagel

PENNEY and JAMES

J. C. PENNEY — ORIN L. JAMES, Owners

Dr. Donald Wade, Resident Veterinarian and Assistant Manager
Orin James, Jr. and Dick Neal, Assistant Herdsmen
Stanley Frizzel and Everett Kruger, Breed Herd Assistants

Monday, May 4th, at the Home Place

Here Are Some of the Females Selling— All Typical of the Entire Offering!

HOMEPLACE ENQUIRY DELL 4th

A Homeplace Enquiry. Her dam a full sister to our International Reserve Grand Champion, Enquiry Dell W. The second Enquiry to sell. The first one sold for $15,000. You can see from the picture that she is a great heifer. Served to Eileenmere 999th.

HOMEPLACE ERIANNA 2d

A true El-Jon Erianna. Revianna still shows in the pedigree. Probably the top individual from this family that has been sold in a number of years. We can offer nothing finer. Served to Homeplace Eileenmere 367th.

HOMEPLACE GAMMER 7th

From the same dam as the $38,000 heifer that sold in last year's sale. From the same dam as Whitney Farms' Homeplace Eileenmere 210th. The dam of this heifer is the grandam of Homeplace Eileenmere 990th 35. The picture verifies that she is a good one. Open.

HOMEPLACE EDWINA 3d

A big bodied, heavy boned daughter of the "Wonder Bull" and from the Edwina family that produced so many International Champions. Your last chance to get a daughter of the "Wonder Bull" at a Home Place Production Sale. Served to Eileenmere 999th.

For Catalogs, Address:
J. B. McCORKLE, Sale Manager
Smithville, Missouri

HAMILTON, MISSOURI

EUGENE SCHUBERT, Chief Herdsman

ORIN JAMES, Manager

Penney and James 11th Annual Sale

More Examples of This Excellent

SHE SELLS!

MISS BURGESS R. 6th

A beautiful headed, short legged daughter of Homeplace Eileenmere 84th. Double bred through Eileenmere 487th. Any herd could use this one. Served to Eileenmere 999th.

SHE SELLS!

HOMEPLACE BAL BLACKBIRD 21st

A thick, deep, big bodied daughter of the $70,000 Homeplace Eileenmere 115th. From a Bandolier bred dam. Served to Homeplace Eileenmere 52d.

SHE SELLS!

HOMEPLACE BURGESS 26th

Our Junior Yearling Show Heifer by the "500th". Her dam descends through imported cattle. She stood second in class to the Grand Champion Female at Denver, third at the Futurity, first at Missouri State, third at the National Show at Lincoln, and third at the National Show at Tulsa. Served to Eileenmere 999th.

SHE SELLS!

HOMEPLACE PRIDE 41st

A good headed, compact daughter of our Eileenmere 52d from an Eileenmere 487th dam. The "Wonder Blood" doubled up here. Served to Eileenmere 999th.

Attend the Eileenmere Sale Circuit:

May 4th—PENNEY and JAMES	Hamilton, Missouri
May 5th—MARYCREST FARMS	Maloy, Iowa
May 6th—HARKEN FARMS	Osceola, Iowa
May 7th—PAGEMERE ANGUS FARMS	Clarinda, Iowa

PENNEY and JAMES

J. C. PENNEY — ORIN L. JAMES, Owners

Dr. Donald Wade, Resident Veterinarian and Assistant Manager
Orin James, Jr. and Dick Neal, Assistant Herdsmen
Stanley Frizzel and Everett Kruger, Breed Herd Assistants

Monday, May 4th, at the Home Place

Offering of 50 Splendid Females

SHE SELLS!

HOMEPLACE CHIMERA 2d

A true Hollinger Chimera, sired by Eileenmere 999th. Definitely of show calibre. Will have to be classed as one of the best Chimeras ever offered at auction. Served to Homeplace Eileenmere 687th.

SHE SELLS!

HOMEPLACE BUMBURGESS 21st

A Maid of Bummers by our Eileenmere 500th. A great headed, typy Maid. Served to Homeplace Eileenmere 687th.

SHE SELLS!

HOMEPLACE BLACKCAP 85th

She has about everything we are looking for. A great headed, wonderful type female. A daughter of our "500th" and from a "487th" dam. Served to Homeplace Eileenmere 367th.

SHE SELLS!

HOMEPLACE BARBARA 19th

A daughter of "999th" and from a Barbara dam by Eileenmere 487th. The "Wonder Bull" doubled up here. Served to Homeplace Eileenmere 363d.

SALE AT 12:30 P. M.

LUNCH ON THE GROUNDS AT NOON

Sale Headquarters: PHILLIPS HOTEL, Kansas City, Missouri and STRAND HOTEL, Chillicothe, Missouri

Transportation arranged to the farm.

For Catalogs, Address:
J. B. McCORKLE, Sale Manager
Smithville, Missouri

HAMILTON, MISSOURI

EUGENE SCHUBERT, Chief Herdsman

ORIN JAMES, Manager

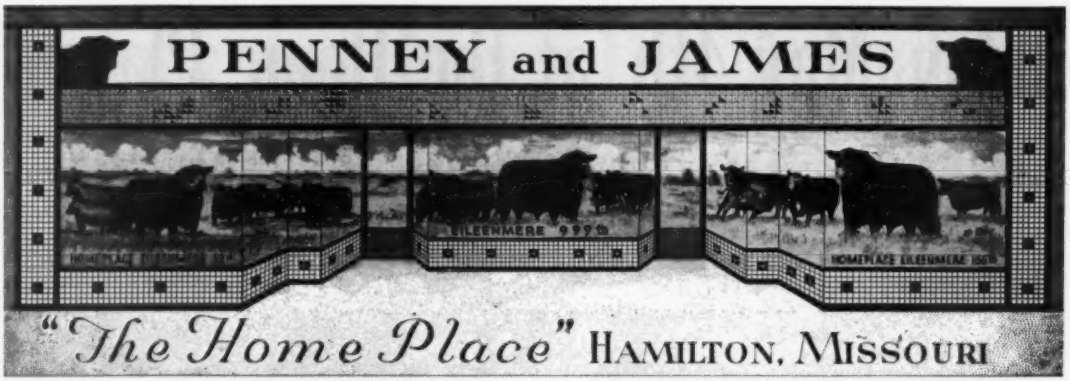

Eleventh Annual Production Sale **MONDAY, MAY 4th, 1953** **At the Home Place**

HOMEPLACE EISANERICA 62d—A Show Heifer by Eileenmere 999th. Thick, deep, good headed. Making a great cow. Served to Homeplace Eileenmere 687th.

HOMEPLACE BLUE LADY 2d—Our Senior Heifer calf in the Show Herd. Sired by Homeplace Eileenmere 500th. From the same Blue-blood Lady dam as our featured bull of the sale, Homeplace Eileenmere 183d. A member of the produce that has been winning. Served to Eileenmere 999th.

HOMEPLACE KARAMA 16th—A Karama daughter of the popular Homeplace Eileenmere 155th. Second dam by the International Grand Champion, Envious Blackcap B. 6th. Great headed and stylish—femininity written all over her. Served to Eileenmere 999th.

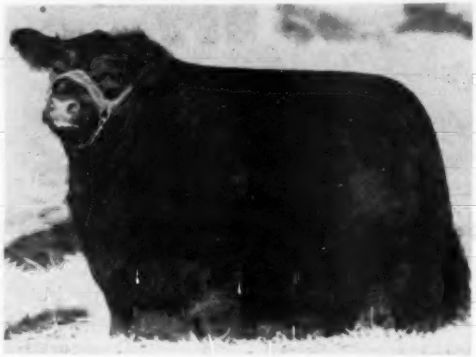

HOMEPLACE EVERICA 10th—Our Junior Yearling Show Heifer by Homeplace Eileenmere 52d . . . Dam by Eileenmere 487th. She stood near the top of her class at the fall and winter shows. Served to Eileenmere 999th.

Penney and James — Hamilton, Missouri

The "26th's" Influence Day

MAY 5th

An Important Date!

It's The Marycrest Farms Eighth Annual Sale

Tuesday, May 5th, 1953 at the farm near Maloy, Iowa

Offering 12 Bulls and 45 Females

12 of his Sons Sell

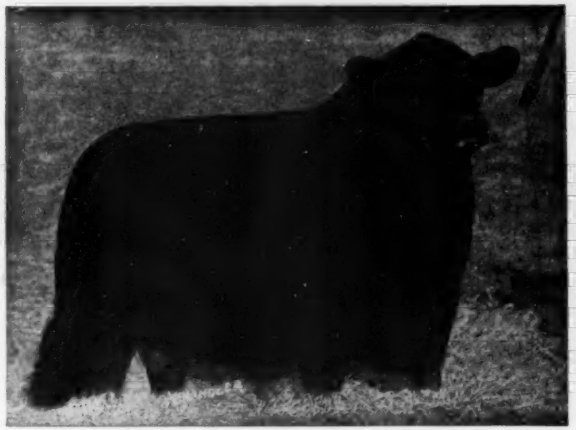

19 of his Daughters Sell

HOMEPLACE EILEENMERE 26th

12 Heifers carry his Service.

Almost the entire female offering are granddaughters of Eileenmere 487th. Three of the bulls are double bred through Eileenmere 487th. Marycrest Farms had the twelfth high average in 1952 on their bulls at public auction, with 379 sales being reported. Nine females will be bred to sons of the "26th". There will be twelve open heifers, most of them by the "26th". Ten of the females are double bred through Eileenmere 487th. Almost the entire offering are granddaughters of Eileenmere 487th. Marycrest Farms had the twenty-fourth high female average at public auction in 1952 and they were in sixteenth position on the overall average of the 379 sales held.

Perhaps the feature of the sale will be a most outstanding daughter of Eileenmere 487th with a great herd bull prospect at side by Homeplace Eileenmere 26th.

For Catalogs, Write:

J. B. McCORKLE, Sale Manager, SMITHVILLE, MISSOURI

Marycrest Farms JOHN D. and MARY C. WARIN, Owners Maloy, Iowa

Auctioneers: RAY SIMS, ROY JOHNSTON and BILL HAGEL HOWARD JACKSON, Herdsman MAURICE BONEY for the Aberdeen-Angus JOURNAL

The "26th's" Influence Day—

MAY 5th

An Important Date!

MARYCREST LASSIE BLACKBIRD 2d—A daughter of the "26th". Dam is a full sister to Homeplace Eileenmere 52d. A full sister sold for $12,000 in the Penney and James Sale. Individuality at its best. Open.

BURGESS of MARYCREST B. 5th—A Maid of Bummers daughter of the "26th". A full sister sold for $3,500 to A Bar A Ranch. One of the better Maids that will sell this year. Sells bred.

MARYCREST BLACKCAP EMPRESS 2d—A Blackcap Empress by the "26th". Dam by "487th". Full sister to the top bull in the 1950 sale. A great cow of the future. Sells bred.

MISS BURGESS of MARYCREST 10th—A daughter of the "26th". Dam by "487th". The "Wonder Blood" doubled up seems to give something extra. Has much style and a heifer that many people will like. Sells bred.

BLACKCAP of MARYCREST B. 18th—A daughter of the "26th". Full sister to the Lot 1 bull that sold for $6,300 in last year's sale. A beautiful fronted, good typed heifer. Open.

MARYCREST MB MISS BURGESS—A Maid of Bummers daughter of the "26th", coming through the El-Jon Maid of Bummers cow. A big bodied female that sells bred.

CLOVERLY BLACKCAP—Truly a great female by the $50,000 Homeplace Eileenmere 687th, he a full brother to the $70,000 bull. Dam a granddaughter of the "487th". The picture shows that she is a great female. Served to a son of the "26th".

MARYCREST ELBA ERICA—A daughter of the $70,000 Homeplace Eileenmere 115th. Dam by Eileenmere 999th. A female with tremendous body development. Served to Homeplace Eileenmere 26th.

PAGEMERE BLACKCAP F. 13th—A beautiful individual sired by the top bull in Marycrest Farms' 1950 Sale. She is just more proof that Marycrest Eileenmere 3d is a great breeding bull. Served to Homeplace Eileenmere 26th.

BARBARA R & MC 11th—A top Missouri Barbara bred in the Rose & McCrea herd. Sunbeam topped. Dam by Eileenmere 487th. A very beefy, thick heifer that is wearing a good head. Served to "26th".

These Are Samples Typical of Our

—Marycrest Farms 8th Annual Sale Day

Tuesday, May 5th at he Farm

—NEAR—

Maloy, Iowa

GAMMER EBEL M. B. 5th—An October 17, 1951 open heifer. Double granddaughter of Prince Quality of Sunbeam, by Bar Quality M. B., full brother to Prince Quality M. B., the Great Oaks feature Herd Sire.

MISS BURGESS of MARYCREST 3d—A daughter of the "26th". The dam of this heifer by "487th" won her class at the 1947 International and was many times a grand champion. A sister to his heifer sold for $5,900, another for $6,000. Any herd can use her. Open.

JILT of MARYCREST—A Ballindalloch Jilt daughter of Homeplace Eileenmere 26th. A very feminine, breedy, good typed Jilt. Open.

GEORGINA of M. B. 32d—A July 25, 1951 open heifer. Double granddaughter of Prince Quality of Sunbeam, by Bar Quality M. B., full brother to Prince Quality M. B.

ERICA EDWINA 32d—A top daughter of Eileenmere 999th. Dam by Eileenmere 487th. A typical top daughter of the "999th". Served to Homeplace Eileenmere 26th.

MARYCREST ELBA 3d—A daughter of the "26th" and from the feature female that sells in this sale. A great little cow of the future. Open.

MISS BURGESS MARYCREST B. 5th—A Maid of Bummers daughter of the "26th". From the same dam as the $14,100 heifer that sold in the sale last year. All of the more sought qualities wrapped up here. Open.

BLACKBIRD of MARYCREST 16th—A daughter of Homeplace Eileenmere 26th and from a dam by Eileenmere 487th. A deep bodied, short legged little lady. Open.

PRIDE of HOMEPLACE—A daughter of Homeplace Eileenmere 155th, the great headed, popular sire at the Home Place. Dam by the same bull that sired the dam of Eileenmere 1550th. Second dam by Rosemere's famous Prizemere 32d. A very valuable pedigree. Open.

BROCK'S EILEEN ELBA—A feature of this sale. A top daughter of Eileenmere 487th with a great herd bull prospect at side by Homeplace Eileenmere 26th. We guarantee that they will suit.

Offering of 45 Females—

SEE NEXT PAGE FOR OUR BULL PAGE . . . . . .

The "26th's" Influence Day

MAY 5th

An Important Date!

↓ Samples of the Bull Offering ↓

MARYCREST EILEENMERE 28th—A son of Homeplace Eileenmere 26th. This bull probably looks more like his illustrious sire than any other son to date. A bull with unusual body development. Really a tight made bull. The word "compact" would describe him. Sells as Lot 2.

MARYCREST EILEENMERE 26th—A son of Homeplace Eileenmere 26th. From a dam by Eileenmere 487th, giving the "Wonder Blood" doubled up. Breeding and individuality that would suit most any breeder. Sells as Lot 3.

MARYCREST EILEENMERE 23d—A son of Homeplace Eileenmere 26th. John Warin thinks this is the best bull that he has produced. His full brother sold in the 1951 sale to a group of breeders in the Great Meadows Angus Association in Kentucky. Sells as Lot 1.

MARYCREST EILEENMERE 30th—A son of Homeplace Eileenmere 26th. From a Bandolier bred dam. A heavy quartered bull that is standing on more than average bone. Popular breeding in this youngster. Sells as Lot 7.

Chester Johnston of Bucyrus, Kansas Will Sell 10 Females in This Sale

For Catalog, Write: J. B. McCORKLE, Sale Manager, SMITHVILLE, MISSOURI

Auctioneers: RAY SIMS, ROY JOHNSTON, BILL HAGEL

Marycrest Farms John D. and Mary C. Warin, Owners **Maloy, Iowa**

SALE

Wednesday, May 6th, 1953

at the Farm near.... **Osceola, Iowa**

Offering — **71 Opportunities to Buy "Wonder Blood"**

11 Bulls ★

HOMEPLACE EILEENMERE 43d

A great show winning son of the "487th". 2 sons and 4 daughters sell and 7 females carry his service.

60 Females ★

HOMEPLACE EILEENMERE 75th

A full brother to the $35,000 Homeplace Eileenmere 268th. Another son of "487th". 4 sons and 5 daughters sell and 9 females carry his service.

★

Auctioneers:
RAY SIMS
ROY JOHNSTON

HOMEPLACE EILEENMERE 70th

A great headed, big bodied son of Eileenmere 487th. 5 sons and 4 daughters sell and 21 females carry his service.

The Harken herd is the largest pure bred Angus herd in Iowa and one of the largest herds in the United States. Attend the Eileenmere Sale Circuit and choose from 250 head of cattle carrying the "Wonder Blood":

May 4th—Penney and James	Hamilton, Missouri
May 5th—Marycrest Farms	Maloy, Iowa
May 6th—HARKEN FARMS	Osceola, Iowa
May 7th—Pagemere Angus Farms	Clarinda, Iowa

For Catalogs, Address:
J. B. McCORKLE, Sale Manager, SMITHVILLE, MISSOURI

HARKEN FARMS

"Five Units and the Ranch"

OSCEOLA, IOWA

C. R. Harken M.D.
Owner

Kenneth W. Kirnett
Gen. Mgr.

Harken Farms Sale

Here Are Eight of the Females Selling . . . . . .

BLACK EVA of HARKEN FARMS 3d

Our two-year-old show heifer. A sister to the top selling bulls at the past two Denver shows. From a Bandolier bred dam. The picture shows that she is a great one. Bred to Homeplace Eileenmere 70th. Lot 12.

KAY PRIDE HARKEN 80th

A summer yearling heifer from our 1952 show herd. A daughter of Homeplace Eileenmere 75th. She is wearing a beautiful head, great thickness and depth of body. Will make a great cow in your herd. Served to Homeplace Eileenmere 70th.

BLACK EVA of HARKEN FARMS 4th

From same dam as Lot 12 heifer in this sale. A daughter of Homeplace Eileenmere 43d and a female that is growing into a thick, deep bodied animal. Served to Homeplace Eileenmere 75th.

MAID of BUMMERS of H. F. 2d

A Maid of Bummers by Duchess Bell Boy. A fancy headed, short legged Maid that can work in any herd. Selling open. Lot 68.

The 60 females are by Homeplace Eileenmere 43d, Homeplace Eileenmere 70th, Homeplace Eileenmere 75th and several of them are by Duchess Bell Boy, the sire of the champion sale bulls at the past two Denver National Western Livestock Shows and Sales, one of them selling for $6,000 and the other for $5,500. A Bell Boy bred heifer was champion in the open class at the recent Iowa Show and Sale. There are several Bandolier bred heifers, bred to Eileenmere bulls, giving the "Platinum Cross". Several are selling served to grandsons of the "487th" that are Junior Herd Sires in the Harken Herd at this time.

Harken Farms

"Five Units and the Ranch"

Wednesday, May 6 at the farm near Osceola, Iowa

From Our Offering of 71 Opportunities to Buy "Wonder Blood"

PRINCESS EILEENMERE

Coming direct from the show herd. A daughter of Homeplace Eileenmere 70th and from a Hollinger bred dam. A big bodied female. Served to Homeplace Eileenmere 75th.

MISS EULIMA of HARKEN FARMS

Coming from the Eulima family. Topped in the Bandolier breeding. Dam coming through the Eulimas produced in the El-Jon Herd. A top family and a nice individual. Open.

MISS EONE BELLE 2d

A female from the Show Herd. Sired by Homeplace Eileenmere 75th and from an El-Jon bred dam. She has most of the things we are looking for in our top heifers. Open.

MISS GEORGINA 95th

A Ballindalloch Georgina by Homeplace Eileenmere 75th. A heifer with a near perfect pedigree and individuality to match it. Sells open.

The Families Represented Are:

BALLINDALLOCH GEORGINA, MAID of BUMMERS, EULIMA, McHENRY BARBARA, BLACKCAP EMPRESS, JUANA and other desirable tribes.

For Catalog, Write:
J. B. McCORKLE, Sale Manager, SMITHVILLE, MISSOURI

Auctioneers: ROY JOHNSTON and RAY SIMS

C. R. HARKEN, M. D., Owner
KENNETH WHIRRETT, General Manager

Osceola, Iowa

HARKEN FARMS SALE

Wednesday, May 6th at the farm near Osceola, Iowa

HERE ARE FOUR OF THE BULLS SELLING:

HARKEN'S EILEENMERE 13th

A deep bodied, short coupled, soggy bull, sired by Homeplace Eileenmere 43d and from a Barbara Woodson dam. This bull can help a top herd. Sells as Lot 1.

HARKEN'S EILEENMERE 20th

A great headed, short legged, soggy son of Homeplace Eileenmere 70th. From a dam coming through the Eileenmere and Sunbeam breeding. This bull should dress up the front ends of your cattle. Sells as Lot 2.

HARKEN'S EILEENMERE 5th

A son of Homeplace Eileenmere 75th. From a Miss Burgess dam. This bull has had considerable service in the herd. Several of the sale heifers are bred to him. Sells as Lot 3.

HARKEN'S EILEENMERE 70th

A son of Homeplace Eileenmere 70th and from a double bred Sunbeam dam. A deep bodied, short coupled, smooth bull. Sells as Lot 10.

Each of the bulls in the sale is ready for immediate service. Several from the Show Herd sell.

HARKEN FARMS

"Five Units and the Ranch"

C. R. HARKEN, M. D., Owner

OSCEOLA, IOWA

KENNETH WHIRRETT, Gen. Mgr.

PAGEMERE'S PREMIER PAGEMERE'S PREMIER PAGEMERE'S PREMIER PAGEMERE'S PREMIER

Pagemere's Premier Sale, May 7, 1953

Presenting...

The Sons, Daughters and Service of

MARYCREST EILEENMERE 3d

The Sons, Daughters and Service of

PAGEILEENMERE 10th

The Service of

HOMEPLACE EILEENMERE 321st

Attend the "Wonder Blood" Circuit:

May 4—Penney and James.....Hamilton, Missouri
May 5—Marycrest Farms.....Maloy, Iowa
May 6—Harken Farms.....Osceola, Iowa
May 7—PAGEMERE FARMS.....Clarinda, Iowa

Pagemere Farms - Clarinda, Iowa

PAGEMERE'S PREMIER PAGEMERE'S PREMIER PAGEMERE'S PREMIER PAGEMERE'S PREMIER

PAGEMERE'S PREMIER

Marycrest Eileenmere 3d ——— and ———

THE "BREEDIN' BULL"

The top 1950 son of the "Universal Favorite" bull, HOMEPLACE EILEENMERE 26th and a double bred grandson of the "Wonder Bull", Eileenmere 487th.

THE BENEFIT OF THE BLOOD SHOWS IN HIS SONS AND DAUGHTERS

Over 20 females selling bred to this "Breedin' Bull"—2 Sons and 10 Daughters of this "Breedin' Bull" are Sale Features.

PAGEMERE FARMS

SALE, Thursday, MAY 7, 1953

——Here Are Some of His Get Selling

PAGEMERE BLACKCAP F. 18th

PAGEILEEN 3d S. 9th

PAGEILEEN 3d S. 5th

PAGEILEEN 3d S. 8th

Attend the WONDER BLOOD Circuit:

May 4—Penney and James.....Hamilton, Missouri
May 5—Marycrest Farms.....Maloy, Iowa
May 6—Harken Farms.....Osceola, Iowa
May 7—PAGEMERE FARMS.....Clarinda, Iowa

CLARINDA, IOWA

PAGEMERE'S PREMIER

Pageileenmere 10th——————and——————

THE "PERFECT TYPE" BULL

Son of the "Universal Favorite", Homeplace Eileenmere 26th and grandson of the "Wonder Bull", Eileenmere 487th. The "10th", our much celebrated Junior Herd Sire is known as the "Perfect Type" bull. His prepotency has left an unmistakable "10th" stamp on both his sons and daughters. Fifteen open heifers sell with breeding privilege to the "10th". One heifer well along with calf and the three daughters pictured on the opposite page sell.

PAGEMERE FARMS

SALE, Thursday, MAY 7, 1953

—He Stamped His Type on These—His Get

PAGEILEEN 5th S. 10th

PAGEILEENMERE 1st S. 10th

PAGEILEEN 7th S. 10th

PAGEILEEN 3d S. 10th

Attend the WONDER BLOOD Circuit:

May 4—Pennoy and James ..... Hamilton, Missouri
May 5—Marycrest Farms ..... Maloy, Iowa
May 6—Harken Farms ..... Osceola, Iowa
May 7—PAGEMERE FARMS ..... Clarinda, Iowa

CLARINDA, IOWA

Pagemere's Premier Sale, May 7, 1953

And Our Newest Herd Sire, Another Double Bred Grandson of the "487th" and a Son of the "999th".

HOMEPLACE EILEENMERE 321st

Sire: Eileenmere 999th 890948	Eileenmere 487th 668743	Eileenmere 85th 470007	Eileenmere 32d 428072
			Enchantrene 364519
		Pauline T. 6th 523013	Eileenmere 32d 428072
			Pauline T. 4th 363531
	Black Bernice 2d of Thousand Hills 598422	Ames Plantation Elmour's Earl 505953	Ames Plantation Elmour 467082
			Ames Plantation Etna 458089
		Black Bernice of Strathmore 512898	Revelation 11th 437352
			Black Bernice 5th 449608
Dam: Homeplace Blackcap 31st 1008273	Eileenmere 487th 668743	Eileenmere 85th 470007	Eileenmere 32d 428072
			Enchantrene 364519
		Pauline T. 6th 523013	Eileenmere 32d 428072
			Pauline T. 4th 363531
	Sunflower Blackcap 4th 577118	Revolution's Black Prince 543407	Revolution 139th 504090
			Revolution's Black Girl 489809
		Blackcap Miss 5th 524950	Primum 475601
			Blackcap Miss 2d 461832

Homeplace Eileenmere 321st is a son of Eileenmere 999th and therefore a brother of the twice Reserve Grand Champion of the International, "999th 35". More than that, the "321st" is a double bred grandson of "487th". He is bred for Greatness. Eight typy heifers—granddaughters of "Prince Eric" sell safe in calf to the "321st".

FOR THE PRIZE THAT IS ON THE INSIDE— GET A HEIFER BRED TO THIS BULL.

Pagemere Farms - Clarinda, Iowa

Old Elkton

Thanks!

The type and quality which we offered in the "All Purple" Sale, March 9th, is representative of our breeding herd. We extend our best wishes to the buyers for their future success with these outstanding animals.

A. B. Burton	Lynchburg, Virginia
Breezy Crest Farm	Chase City, Virginia
W. D. Pedi ,o	Pearisburg, Virginia
Dalton Angus Farm	Radford, Virginia
Ralph L. Smith	Chillicothe, Missouri
M. Lee Hudgins	Susan, Virginia
French Broad Farms	Bowling Green, Kentucky
Shadow Isle Farm	Red Bank, New Jersey
L. Earl Simms	Salem, Virginia
Winckler Stock Farm	LaCrosse, Virginia
Raona Farms	East Lansing, Michigan
Angus Valley Farms, Inc.	Tulsa, Oklahoma
Hi-View Farm	Halifax, Virginia
Hampton Powell	Altavista, Virginia
Heckmere Highlands	Valencia, Pennsylvania
Mt. Prospect Farms	Gaithersburg, Maryland
Kinloch Farm	Supply, Virginia
L. T. White	Raleigh, North Carolina
Hickory Branch Farm	Herndon, Virginia

The American Aberdeen-Angus Breeders' Futurity

Forest **Virginia**

BOBBY POINDEXTER, Herdsman — MR. and MRS. L. W. TURNER, Owners — WHITNEY GROVE, Manager

Lynchburg Adams Plantation Virginia

We would like to take this opportunity to sincerely thank the bidders and buyers of our cattle in the "All Purple" Sale of March 9th. The breeding and quality which was offered has done us a world of good in the past, and we feel that it will do the same for you in the future.

Courtland Farm	Hanover, Virginia
Spring Farm	Weyer's Cave, Virginia
Shallabro Farm	Richmond, Virginia
Shadow Isle Farm	Red Bank, New Jersey
Heckmere Highlands	Valencia, Pennsylvania
Hockhockson Farm	Eatontown, New Jersey
Sidney L. Shannon	Fredericksburg, Virginia
Mr. and Mrs. Aubrey Woodard	Branchville, Virginia
Ralph L. Smith	Chillicothe, Missouri
Joseph Travis Stumpf	Rapidan, Virginia
Angus Valley Farms, Inc.	Tulsa, Oklahoma
Mr. Prospect Farms	Gaithersburg, Maryland
Hampton Powell	Altavista, Virginia
Kinloch Farm	Supply, Virginia
Burnbrae Farm	Lynchburg, Virginia
J. Mott Robertson	Lynchburg, Virginia
Merifields	Keswick, Virginia

JULIAN ADAMS, Owner

Adams Plantation — Lynchburg, Virginia

ASH GROVE

KINLOCHMERE 20th 1233234

UNBORN CALF

ASH GROVE BLACKCAP T. 1553634

A doubling up of the blood of Eileenmere 500th. (It has worked very well for the Tolans) This calf could be a great show heifer or herd bull prospect.

- Eileenmere 1029th
  - ★★★Eileenmere 500th
    - ★★★Eileenmere 85th
    - ★Edwina 7th G. M.
  - Blackcap Tolan 118th
    - Bertram's Eileenmere
    - Blackcap Tolan 57th
- Kinloch Pride Beauty
  - Envious Duke of Eric
    - Envious Blackcap B. 10th
    - Erica Energice 2d
  - Pride Beauty J. M.
    - Blackcap Barry
    - Pride Beauty W. 10th
- Try Cobs Barry
  - Hother's Bardolier 3d
    - Hother Bardolier
    - Evader's Lady Blackcap
  - Try Cobs Pride
    - Blackbird Barry
    - Epponis Pride of Ankony
- Blackcap Tolan 158th
  - Eileenmere 500th
    - Eileenmere 85th
    - Edwina 7th G. M.
  - Blackcap Tolan 34th
    - Eileenmere 32d
    - Blackcap C. 10th

"Get Into The Black
With Brandywine Angus"

Saturday, May 2d, Lancaster, Penn.

PRINCE SUNBEAM 328th 992199

PRINCE of ASH GROVE 1553628

CRESWELL PRINCESS GEORGINA 1167319

Essar Ranch recently paid $60,000 for half interest in the sire of this young bull and in their recent sale had an average of well over $2,000. Prince of Ash Grove is one of his top sons and could be a great help to many herds as their Junior Herd Sire.

- ★Prince Sunbeam 29th
  - ★★Black Prince of Sunbeam
    - ★★★Black Peer of St. Alb.
    - ★Pride 17th of Sunbeam
  - Erica Marie of Sunbeam
    - Revolution 81st
    - Erica Marie 9th
- Queen 76th of Sunbeam
  - Barbarian of Rosemere 103d
    - ★Eileenmere 61st
    - ★Barbara of Rosemere 64th
  - Queen 53d of Sunbeam
    - Barbarian of Rosemere 88th
    - Queen of Sunbeam
- Creswell Prince Burgess
  - Prince Eston Quality
    - Eston of Quality
    - Island Lake Princess 2d
  - Miss Burgess B. 19th
    - Envious Blackcap B. 10th
    - Miss Burgess 134th
- Georgina of Woodley 6th
  - Genederic of Woodley
    - Highland Evideric
    - Genevette 2d of Creswell
  - Georgina 3d of Creswell
    - General 2d of Page
    - Georgina 2d of Creswell

ASH GROVE FARM

New Hope, Pennsylvania

R. E. MONTGOMERY
Owner

EDWIN CONNER
Cattle Manager

Plan to Attend the **"Whitney**

INVEST 14 Bulls — 60 Females

in cattle that have the

GAMBLE TAKEN OUT

5 Sons and 10 Daughters

40 FEMALES ***carrying the service of***

Homeplace Eileenmere 210th

Sire of second place Junior Get of Sire at 1952 International.

Write For Catalog

C. V. Whitney Farms

IVOR BALDING, Manager

LEXINGTON, KENTUCKY
Box 890, KEN HAINES

OLD WESTBURY, NEW YORK
LES LEACHMAN

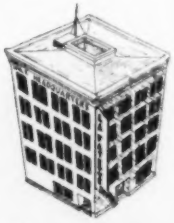

Write For Reservations

Bred" *Annual Sale . .*

Monday, May 11—Lexington, Kentucky

A "Platinum Cross" Feature

Whitney Eileenmere 4th

Calved May 10, 1952 . . . A great show prospect for the Summer Yearling Class, and an example of how the "210th" is crossing on Bandolier cows.

Sale Consultants:
DAVE CANNING, Box 196, Charlottesville, Virginia
J. B. McCORKLE, Smithville, Missouri

Auctioneers: ROY JOHNSTON and PAUL GOOD

Aberdeen-Angus Journal Representative: DALE RUNNION

WHITNEY BRED

INVEST in Sons and

WHITNEY EILEENMERE 11th
A Platinum Cross Bull

WHITNEY EDELLA 103d
A Great Foundation Female

5 TOP SONS

WHITNEY EILEENMERE 15th
From a Great Buxom Maid Cow

Monday May 11th

Sale Consultants:
J. B. McCorkle, Smithville, Missouri
Dave Canning, Box 196, Charlottesville, Va.

SOUND BREEDING ALL ARE

WHITNEY BRED

WRITE FOR CATALOG and RESERVATIONS

WHITNEY EILEENMERE 35th
Out of a Daughter of Ames Plantation Pride Eric

Daughters of "210th"

WHITNEY ELBA 107th
From a Great Producing Elba Cow

WHITNEY BLACKCAP BESSIE 102d
Out of a Daughter of Prince 129th

Lexington Kentucky

Auctioneers
ROY JOHNSTON
PAUL GOOD

WHITNEY GAMMER 100th
A double bred Gammer . . . Few if any ever sold

10 DAUGHTERS

WHITNEY MISS BURGESS 107th and 108th
Twin Platinum Cross Heifers

C. V. Whitney Farms

IVOR BALDING, Manager

LEXINGTON, KENTUCKY
Ken Haines, Box 890

OLD WESTBURY, NEW YORK
Les Leachman

BEST to INVEST in

WHITNEY BANDOLIER 1318th
1st prize Junior Yearling at 1952 Futurity and 2d at International. Full brother to the top Bull in our 1952 Sale.

WHITNEY BANDOLIER 542d
First prize summer yearling bull at 1952 Eastern National. Out of a daughter of Eileenmere 500th.

WRITE FOR CATALOG

WHITNEY ENVIOUS 15th
The last son of Envious Blackcap B. 6th. Our 2 year old show bull.

• •

40 FEMALES

Have already been examined safe in calf to "210th". Few sales if any offer this opportunity for QUICK SOUND INVESTMENT.

• •

ALL ARE

WHITNEY BANDOLIER 1363d
A good prospect for a senior yearling show bull.

C. V. Whitney Farms

IVOR BALDING, Manager

LEXINGTON, KENTUCKY
Ken Haines, Box 890

OLD WESTBURY, NEW YORK
Les Leachman

WHITNEY BREEDING

WHITNEY ERIANNA 100th
A great prospect for a summer yearling show heifer. An El-Jon Erianna.

WHITNEY ERICA 104th
Safe in calf to "210th".

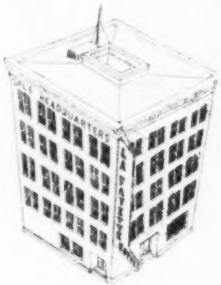

SEND FOR RESERVATIONS

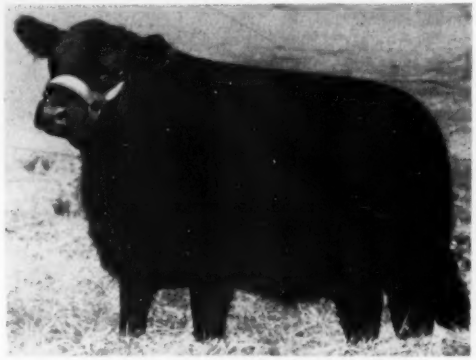

WHITNEY BARBAROSA 7th
A sister to the Top Female of our 1952 Sale.

We hope you will plan to be with us on May 11th. And we hope you will like our cattle—we know you will like Kentucky in May.

Monday, May 11th, 1953

Lexington, Kentucky

These Popular Families—

Blackcap Bessie, Gammer, Blueblood Lady, Lady Ida, Erianna, Miss Burgess, Edella, Mignonne, Karama, Maid of Bummers, Jilt, Barbarosa, Primrose, Blackbird, Elba and others.

C. V. Whitney Farms

IVOR BALDING, Manager

LEXINGTON, KENTUCKY
Ken Haines, Box 890

OLD WESTBURY, NEW YORK
Les Leachman

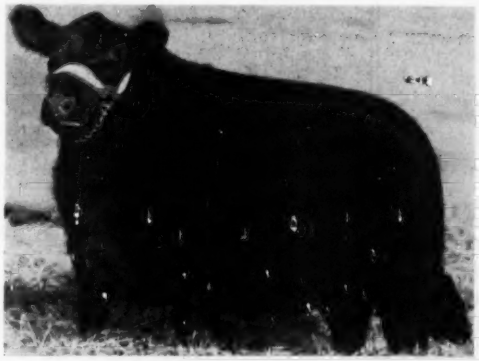

WHITNEY BLACKBIRD 53d
1st prize summer yearling heifer at Maryland State Fair. Safe in calf to Homeplace Eileenmere 210th.

Alford's Quality Prince

Son of Quality Prince of Sunbeam
By Black Prince of Sunbeam

Sons and daughters, grandsons and granddaughters of ALFORD'S QUALITY PRINCE have met with strong public demand whenever they have been offered for sale, for this great breeding son of the great Quality Prince of Sunbeam produces calves that are excellent individuals. Better yet, their sons and daughters pass on these characteristics.

If it is QUALITY you want in your Aberdeen-Angus ALFORD'S QUALITY PRINCE is a sire to keep in mind. We usually have bulls or heifers available for you.

PARIS, TEXAS

JESS B. ALFORD, Owner FRANK ISOM, Manager
J. C. ISOM, Herdsman

GOOD EARTH STOCK FARM

Confucius (Joe) Say:
Breeders that cover chair at home instead of covering Angus always on bottom. . . . .

Why Good Earth is in the Top Bracket of Sales

OUR HERD BULLS:

Prince Eric 2d of Sunbeam 881412
Prince Eric 5th of Good Earth 1131250
Prince Eric 28th of Good Earth 1355101
Prince Eric 29th of Good Earth 1355097

Top Families and Top Individuals

THEY BREED RIGHT

Blackcap Bessie
Gammer
Cridlan Evergreen
Witch of Endor
Queen Mother
Hartley Edella
Blackcap Empress

Hartley Eline
Lady Ida
Imported Ballindalloch Georgina
Imported Jilt
Maid of Bummers
Erianna
Anoka Barbara

Elluna Erica
McHenry Barbara
Barbara Woodson
Miss Burgess
Juana Erica
Zara
Portlethen Lucy

Cattle for Sale at All Times

Our Next Production Sale, September 26th

Everything We Sell is Fully Guaranteed

New Florence, Missouri

North of Highway 40 on County Road F.

JOE KESHNER, Owner **CLINT HOLLOMON, Manager**

"QUALITY PLUS"

Staunton District

Show and Sale

—OF—

ABERDEEN-ANGUS CATTLE

Monday, April 27th, 1953

Sponsored by

Virginia Aberdeen-Angus Association, Inc.

Charlottesville, Virginia

NEW SALES PAVILION — STAUNTON, VIRGINIA

"QUALITY PLUS"

Staunton District Spring Show & Sale

April 27th, 1953

SHOW 9:30 a. m. • SALE 1:00 p. m.

65 "Quality Plus" Animals

8 Bulls 57 Females

Families Represented

QUEEN MOTHER	JUANA ERICA
EVERGREEN ERICA	BLACKCAP BESSIE
BLACKCAP	LADY IDA
BLUE RIBBON BLACKBIRD	ROSEMERE BARBARA
BLACKBIRD	KARAMA
EISA TROJAN ERICA	MISS BURGESS
BLACKCAP EMPRESS	HARTLEY EDELLA
ELBA	McHENRY BARBARA
ELBA ERICA	BLACKCAP MISSIE
ENCHANTRESS TROJAN ERICA	MISS WIX
BARBARA	ERICA MARLINE
PRIDE of ABERDEEN	BALLINDALLOCH EASTERN ERICA

Green Hills Challenge Trophy

Will again be awarded to the exhibitor of
the Supreme Champion

Sale Headquarters
STONEWALL JACKSON HOTEL
Staunton, Virginia

For Catalogs, Reservations, Write:

Glenn E. Yount, Sale Manager, 1020 N. Augusta St.

STAUNTON VIRGINIA

Macon-De Witt Counties Spring Sale

April 16, 1953 12:30 p. m. C.S.T. Decatur, Illinois

Sale to be held at Hickory Point Farm, 3 miles north of Decatur, Illinois on Highway 51.

20 Bulls . . . 70 Lots . . 50 Females

The bulls consist of yearlings up to three years olds.

The females consist of cows with calves, open heifers, and heifers bred to top herd bulls.

Our Association is using top Quality Eileenmere, Sunbeam and Bandolier bulls.

A great selection of cattle for foundation stock.

For Catalogs, write:

DAVID D. BRETT
Route 1, Box 188
Decatur, Illinois

MACON-DE WITT COUNTIES

ABERDEEN-ANGUS BREEDERS' ASSOCIATION SALE

Auctioneers: HAM JAMES and HUGH JAMES

Seventh Annual

LAMOINE VALLEY

Aberdeen-Angus Breeders' Association

SALE

Tuesday, April 21st, 1953

—at—

Blau-Velt Farms, Good Hope, Illinois

100 Lots

Consigned by 33 Breeders

15 Bulls • 30 Open Heifers • 40 Bred Heifers • 15 Cows

The Bulls . . . . . Are all ready for heavy service and selected strictly for individuality. Some real outstanding breed improving bulls from Sunbeam, Eileenmere, and Bandolier breeding.

The Females . . . . . The sale committee selected only the very best from over 30 consignors. We can recommend these females as the kind to improve your herd as they are real FOUNDATION FEMALES. Many of the females are of much sought after families and have been picked with the idea of giving you both quality and breeding. The families include Gammer, Blackcap Bessie, Ballindalloch Georgina, Ballindalloch Jilt, Maid of Bummers Miss Burgess and other strains of Miss Burgess, Juana Erica, Witch of Endor, Hartley Katinka, Portlethen Lucy, Blue Blood Lady, Lady Ida, Elluna, Glencarnock Elba, Finlarig Elba, Edwina Enchantress, Eisa Trojan and other Ericas, Blackcap Empress, Missouri Barbara, McHenry Barbaras, Greek Rosebud, McHenry Blackcap, Queen Mother, Blackcap Missie, Heather Bloom and others.

Make your plans now to attend this sale and fill your Angus needs. We feel certain you can spend a profitable day by coming to Blau-Velt Farms, April 21st.

Plan to Attend This Circuit

April 20th—Central Illinois Breeders' Sale ..... Congerville
April 21st—Lamoine Valley Breeders' Sale ..... Good Hope
April 22d—F. M. BRADLEY SALE ..... Avon

For Catalogs, write:

J. CODER HAMILTON, Secretary
Good Hope, Illinois

—OR—

BRUCE BRICKER, Sale Manager
Macomb, Illinois

Lamoine Valley Aberdeen-Angus Breeders' Association

ROY JOHNSTON and HAMILTON JAMES, Auctioneers

Sondra-Lin Stock Farm

Sale.... Sale.... Sale.... Sale.... Sale.... Sale.... Sale.... Sale.... Sale..

April 20th, 1953 1:00 p. m. at the farm located on Highway 81 and 287

• 5 Bulls •

Selling the Service of

A. P. Prince Envious 17th

Our son of the great Ames Plantation bull, Prince Envious of Bates, he being a son of Prince Sunbeam 29th.

—and—

Selling the Service of

Quality Prince 53d

Our son of the great Oklahoma A. & M. Herd Sire, Quality Prince of Sunbeam.

Sale Headquarters: HILTON HOTEL, Fort Worth, Texas

Also Plan to attend the Texas Association Sale in Wichita Falls, April 21st

For Catalog, Write J. V. HAMPTON, 2620 Stadium Drive, Fort Worth, Texas

SELLING THE FOLLOWING FAMILIES—Gammer, Blackcap Bessie, Maid of Bummers, Witch of Endor, Ballindalloch Georgina, Zara, McHenry Barbara, Miss Burgess, Queen Mother, Pride, Erica, Blackcap, Blackbird and other good families.

Be our guest for lunch at the farm

Sondra-Lin Stock Farm

.....J. V. Hampton, owner

..Sale....Sale....Sale....Sale....Sale....Sale....Sale....Sale....Sale

30 miles north of
5 miles South of Decatur

Fort Worth, Texas

• 80 Females •

Selling the Get and Service of

EVER QUALITY LAD
Son of Ever Prince of Sunbeam, three of his sons sell.

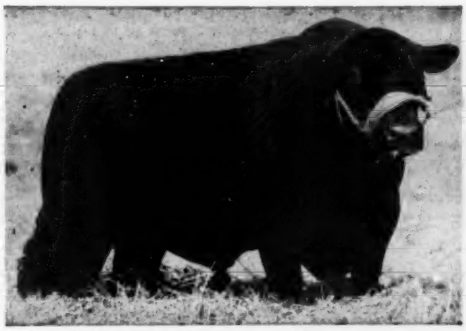

ERICA BARDOLIER G. R. 5th
The bull that is siring so many of our show cattle. Two of his sons sell.

and — 60 Bred Females — 20 Open Females — and

PRINCE SUNBEAM 300th
Our son of Black Prince of Sunbeam and Barbara of Rosemere 100th. A full brother to Sunbeam Farm's Prince Sunbeam 100th.

MASTER PRINCE 39th of ESSAR
Son of Master Prince 2d, he being a son of Prince Sunbeam 29th.

RAY SIMS, Auctioneer

Fort Worth, Texas

Cooper County *Ninth Annual*

Show and Sale

SHOW 10:30 a. m.—SALE 1:00 p. m.

Friday, April 17th, 1953

Boonville, Missouri

To be held at the sale barn on Highway 40 west of Boonville, Missouri

15 Bulls and 52 Females

Top Pedigrees—Popular Families

Young herd Bull prospects, serviceable age bulls, bred and open heifers, cows and cows with calves at foot.

● ● ●

For Catalog, write:
W. C. RAYMOND, Secretary
Boonville, Missouri

● ● ●

Plan to attend Missouri Valley Association Sale, Marshall, Missouri, April 18, 1953

Cooper County Aberdeen-Angus Breeders' Association, Inc.

Auctioneer—COL. ROY G. JOHNSTON, Belton, Missouri **Judge: PROF. JAMES E. COMFORT** **E. H. (Red) ANDERSON, for the Aberdeen-Angus JOURNAL**

Ful-O-Pep Creep Feed

makes your calves weigh up to 125 pounds more at weaning!

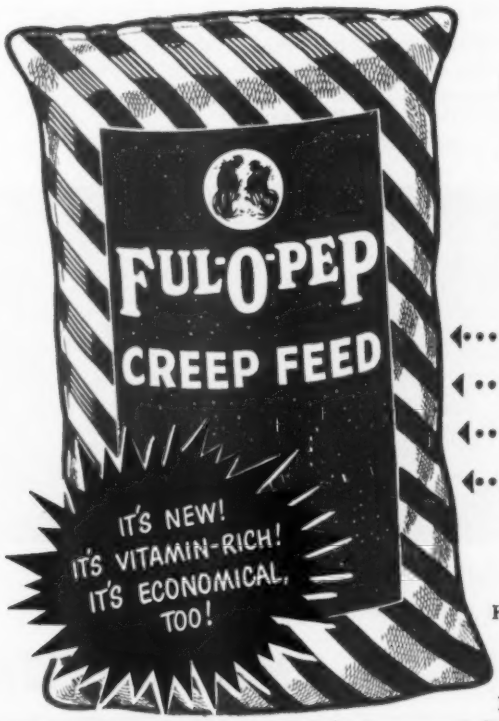

CREEP FEEDING PAYS

You can sell calves weighing as much as 100 to 125 lbs. more at weaning time . . . and *receive a higher price per cwt.* by creep feeding. Nutritious Ful-O-Pep Creep Feed Pellets make your calves gain extra weight, bloom and smoothness . . . and you gain extra profit, too.

CHECK THESE NUTRITIONAL VALUES

Just look at all this added nutritional strength Ful-O-Pep Creep Feed gives your calves:

- *Vegetable proteins, plus fish meal*
- *Vitamins A, B, D, and E*
- *Minerals, including trace minerals*
- *Easy-to-digest carbohydrates*

Ful-O-Pep Creep Feed Pellets are extra palatable . . . extra nutritious. Calves love 'em!

NOW IS THE TIME

Feed Ful-O-Pep Creep Feed Pellets from the time your calves are 1 to 2 months old up to weaning. They're low in cost . . . and easy to feed. Call your Ful-O-Pep Representative today. Ask for new Ful-O-Pep Creep Feed. This year, grow bigger calves.

EILEENMERE 1023d

HERD BULLS PRODUCING IN THE MODERN MANNER

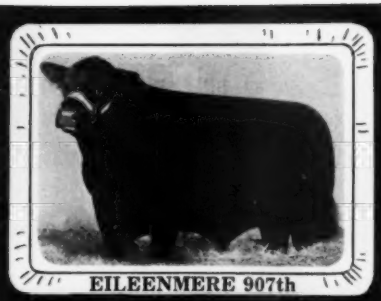

EILEENMERE 907th

TEN-TWENTY-THREE—

Our proven son of "500th" out of Evergreen T. 7th, sire of Lar Eileenmere, Reserve Grand Champion Bull at Missouri 1950, selling at $7750.00 in our 1951 sale. Winner of 1st prize Get at Nebraska State Fair, 4th prize at Iowa. His calves averaged $1,696.00 in our 1952 sale. 12 Daughters and 3 Sons Sell.

NINE-O-SEVEN—

Our Son of "487th", out of Brookside Eline, granddaughter of Envoy of Erin. You will agree that his calves stamp him as one of the better breeding sons of the "Wonder Bull". Sons and daughters sell—and several carry his service.

—ALSO—

ERIC BANDOLIER of ANOKA 25th—Twin Knolls Herd Sire, whose Get averaged $1,237.00 in our 1952 Sale. 8 Choice Daughters sell this year.

RAONA'S BARDOLIER 60th—Full brother of El-Jon's Raona's Bardolier 3d. Several daughters sell—including choice Bessies, Jilts and Enchantress Elizabeth.—From Bar H Farms.

BLACKBIRD - BANDOLIER of ANOKA 25th—Son of Bandolier of Anoka 10th.

SELLING Only 8 Bulls—*Selected Tops for Top Herds*

BANDOLIER PLAY BOY
—Choice son of Triple A's Envious Bandolier 3d, out of a Pride Protest daughter of Prince Sunbeam 103d.

EILEENMERE LAR and
EILEENMERE LAR 2d
—Two Show Bulls out of Lar-Eileenmere and our Elbina Show cows.

FOUR GRANDSONS of EILEENMERE 500th
—Including 3 sons of Eileenmere 1023d, whose 14 brothers in our last 2 sales averaged $1,515.00.

ONE GRANDSON of BANDOLIER of ANOKA 10th

—56 Top Females

You will be glad you spent the day with us

SATURDAY, MAY 2d, IN COLUMBUS JUNCTION, IOWA

GOOSE CREEK FARMS - - - MUSCATINE, IOWA

Stretch your Dollars

Saturday, May 2nd

at GOOSE CREEK'S MAY FESTIVAL SALE

YOU CAN SURE PAY MORE AND YOU CAN PAY LESS BUT YOU WILL NEVER GET MORE VALUE!

Thirty-four years ago I bought my first Registered Angus cow. Our observations since that time have firmly convinced us of the importance of certain great cows whose potency has made their descendants more valubale to the breed. We have tried to incorporate in our herd good cows as closely descending from these great cows as is possible and backed by good bulls. Thus, we are proud to offer you more than 50 females of these families preferred today. They are sired by Top Bulls of the breed—Eileenmere, Bandolier and Sunbeam. They are proven producers and worth more to you because they are not found at every cross-road. They are the SOUNDEST INVESTMENT.

SOME of the SPECIAL FEATURES

PRETTY PAULINE T. — A choice Tolan Pauline by grandson of Queen's Grenadier G. R.

MISS ERIANNA — ERIANNA of GOOSE CREEK — ERIANNA 2d of GOOSE CREEK

BESSIE BABETTE of GOOSE CREEK — By a son of Prince Barbarian of Sunbeam

FOUR JILTS — Including 2 daughters of Eileenmere 1023d, one daughter of Imported Meadows Jewel. 7 Goose Creek Jilts averaged $1,565.00 in our 1952 sale.

SEVEN BANDY MAID and FOUR MAID of BUMMERS MISS BURGESS — 8 of these averaged $1,350.00 in our 1952 Sale.

Also

BLUE BLOOD LADY ★ ZARA ★ GEORGINA ★ WITCH ★ JUANA ★ ELLIMA ★ MIGNONNE ★ BARBARA HARTLEY EDELLA ★ OAKDALE ENCHANTRESS ★ ELIZABETH ★ ELBINA ★ ELGA and THREE DAUGHTERS OF IMPORTED COWS.

SALE AT COLUMBUS JUNCTION, IOWA, SATURDAY, MAY 2d

For Complete Story—Write for Illustrated Catalog to—

FORREST M. LARMER **MUSCATINE, IOWA**

on Wednesday, April 29th

—at the—

MEEKER

Herd Production Sale

Featuring His GET

Featuring His SERVICE

BAR BURGESS 55th 1130258

Sire: Burgess Eric 10th 943346	Prince Eric of Sunbeam 744659	Prince Sunbeam 29th 629408	Black Prince of Sunbeam
			Erica Marie of Sunbeam
		Erra Erica 6th of Sunbeam 629412	Revelga 519425
			Erra Erica 3d of Sunbeam
	Miss Burgess B. 15th 595400	Envious Blackcap B. 6th 504417	Envious Marshall 3d
			Blackcap Lassie B. 9th
		Miss Burgess B. 4th 484423	Envious Marshall 3d
			Maid of Rose Hill
Dam: Barbara C. 31st 839630	Eileenmere 410th 658768	Eileenmere 85th 470007	Eileenmere 32d
			Enchantrene
		Blackcap Tolan 37th 470017	Eileenmere 32d
			University Blackcap
	Barbara of Colemere 5th 552915	Burgess Marshall 3d 433575	Elgon Marshall 2d
			Imp. Maid of Bummers
		Barbara of Rosemere 66th 419064	Blackmere 29th
			Barbara of Rosemere 35th

In our opinion, here is one of the GREAT BULLS of the breed from the standpoint of breeding, individuality and quality of his offspring. Study his pedigree above and note the results of such master breeding establishments as: Glyn Mawr, Sunbeam, El-Jon, Tolan and Rosemere. As to his individuality and siring ability, look at his picture and then COME AND SEE!

Due to a change in our farming operations, we are forced to reduce the size of our herd. Therefore you will have the opportunity to purchase in this sale foundation cows and replacement heifers that otherwise would not be for sale.

LOOK!! — SUNBEAM—EILEENMERE—BARDOLIER — LOOK!!

6 Bulls
44 Females
50 Head

5 sons of Bar Burgess 55th and 1 son of Eileenmere 430th.

7 daughters of Burgess 55th; 17 daughters of Eileenmere 430th bred to the 55th, and 4 granddaughters of Blackcap Barry. 14 bred cows, many with calves at foot or close to calving; 15 bred heifers; 15 open heifers, a grand lot, and 6 bulls, a little young but good prospects for herd bulls.

FAMILIES: Barbara, Blackbird, Blackcaps, Elbas, and Ericas.

HAMILTON JAMES, Auctioneer

GEORGE E. MEEKER & SON, MASON CITY, ILLINOIS

Sale to be held at the farm on Route 29, 5 miles north of Mason City, Midway between Peoria and Springfield, Illinois.

RALPH L. SMITH FARMS

LUXURY MAID R. L. S. 2d

First Prize Senior Heifer Calf, Reserve Junior Champion and Reserve Grand Champion
Fort Worth Fat Stock Show, 1953

One of our oldest daughters of R. L. S. PRINCE ERIC 37th

Also in Service:

MASTER PRINCE R. L. S.
BLACK PEER 79th of ANGUS VALLEY

RALPH L. SMITH — The American Aberdeen-Angus Breeders' Futurity — **GEORGE COOPER**

CHILLICOTHE, MISSOURI

Hacienda Angus

Blackcap Empress

Lot 1—BLACKCAP EMPEROR EILEENMERE
By our great son of the "487th", Homeplace Eileenmere 35th.

Juana Erica

Lot 6—HACIENDA JUANA JETTA
Sells safe in calf to Hacienda Prince Eric.

Top Quality

We Welcome You To

Our First Annual

5 Bulls

1:00 p. m. at the Ranch

Free Western Barbecue Lunch at 11:45 a. m.

Write, Wire or Telephone for Catalogs, Reservations and Transportation.

We will gladly make all arrangements for you.

Added Attraction!

Lot 1 A—PRINCE ESTON of HACIENDA 6th
This great son of our $30,000 Prince Eston of Ferndale has won his class 7 out of 9 showings this past season, and was Reserve Junior Champion at such large shows as the Pacific International at Portland, Cow Palace at San Francisco, Ogden and Phoenix.

Ranch 7½ miles south of Selma
on Central Valley Highway.
Phones 79R1 or 47J2 or 59J2

Hacienda de

"In the Heart of the

Mr. & Mrs. Wm. G. Volkmann, Jr.

Hacienda Angus

Blackcap Effie

Lot 7—EFFIE of HACIENDA
Sells safe in calf to Prince Eston of Ferndale.

Rosemere Barbara

Lot 15—BARBARA of HACIENDA 137th
Bred to Homeplace Eileenmere 35th.

Buy With Confidence At

Production Sale

Famous Families

——45 Females

Saturday, April 18th

Sale Headquarters:
HOTEL CALIFORNIA at Fresno, California for those who come by plane or train.

MOTEL SELMA, Selma, California for those who come by automobile.

Added Attraction!

Lot 6 A—HACIENDA'S ELBA ERICA 2d
Grand Champion of the California State Fair in 1952 as a Junior Calf, this first daughter of Hacienda Prince Eric has won her class 8 out of 9 showings, including such big shows as Portland, Cow Palace, Ogden and Phoenix.

Los Reyes

Fertile San Joaquin"

. . . . . Selma, California

MIKE MEYER, Herdsman
DAVID LUCKETT, Charge of Brood Herd

Essar Ranch
Aberdeen Angus of Merit

Shadow Isle Prince

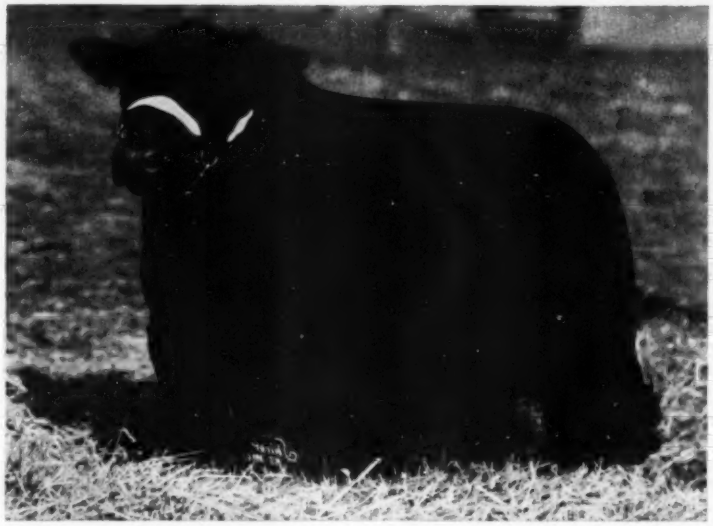

Presenting A Great By "328"

Shadow Isle Prince was a great young bull. He sold to Ralph L. Smith for $57,000. This bull died at the International, and while Mr. Smith got his money back through insurance, he lost a great young sire as did the Aberdeen-Angus breed. Shadow Isle Prince sired only four calves. Each is outstanding . . . not a bad one in the bunch. The first proof that sons of "328th" breed on. Watch this space for more Greats by "328th".

Have you seen Prince Sunbeam 328th? He'll be at Essar through August 1953. You are always welcome at Essar.

We usually have a good selection of cattle at private treaty . . . priced reasonably.

TOM SLICK **PAUL KEESEE** **ARTHUR GEE**

Essar Ranch, San Antonio, Texas

R. F. D. 4—Box 176 A

Sponsoring the BEEF BREED with a RECORD SERVICE to the BREED is our CONSTANT AIM

THE ABERDEEN-ANGUS JOURNAL

FRED HAHNE, Founder, Webster City, Iowa

Volume 34, Number 9 WEBSTER CITY, IOWA, APRIL, 1953 Price 25 cents

First Western Futurity

Santa Rosa, Cal., will be the scene of the first Western Aberdeen-Angus Futurity this summer. This event, planned by the western breeders at their annual meeting last February, is expected to greatly advance the breed promotion cause.

The Western Futurity, which will be modeled after the American Futurity held each year in Kentucky, gets under way the first week of August. The first show, emphasizing the calf classes, brings together herds from the entire western portion of the United States, with breeders from other sections of the country also invited to participate if they so desire. Premium money will start at a $10,000 minimum, the amount to be increased in subsequent years.

Nomination and entry blanks will be mailed to all western breeders in the near future. All entries for the 1953 show must be returned by May 15. Any questions pertaining to the Western Futurity may be addressed to any member of the committee in charge of the event: William G. Volkmann, Jr., Selma, Cal., chairman; Kenneth Gross, Pala, Cal., secretary; Charles Ryan, Anderson, Cal.; John Hershey, Oildale, Cal., and Ed Biaggini, Jr., Cayucos, Cal.

Head Western Futurity

The new committee, from left to right, Ed Biaggini, Jr.; John Hershey; Wm. G. Volkmann, Chairman; Charles Ryan, and Kenneth Gross, Secretary.

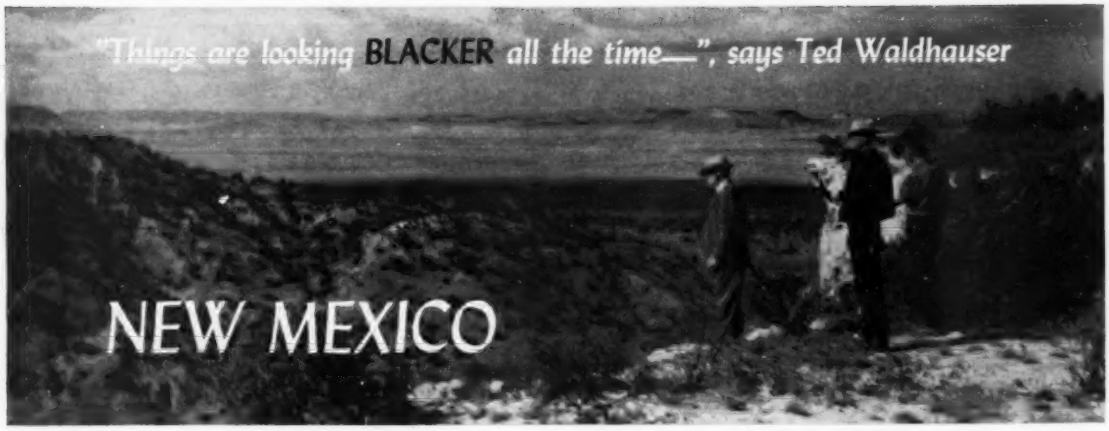

In This Issue . . .

Land is New Mexico's livelihood. From the land comes its major industries—agriculture and cattle. In eastern New Mexico, where the JOURNAL made a recent visit, these industries are big business, and, as Ted says in speaking of Hereford country, "it is getting blacker all the time!"

Top photo, opposite page, shows herd sire Barbara Eric B. 10th, center, with a few of the brood cows and calves on the George Curtis ranch northwest of Clovis. Standing in good pasture, center photo, are two other well bred matrons in the Curtis herd. Here can be seen the vastness of the High Plains country which, before the settlement of the westward expansion, was a dreaded desert prairie—long on grass but short on water. Lower picture shows several young bulls on the Curtis ranch. Left to right: Proud Joe 49th, a son of Barbara Eric B. 10th; Ever Prince of Shady Pine, by Ever Prince 40th; Prince of Shady Pine, by Proud Revolution 55th and Blackbird 2d of Shady Pine, by Barbara Eric B. 10th.

Story and Pictures
By GEORGE VEST

"COW COUNTRY" from the very beginning, the High Plains region of eastern New Mexico has undergone little change since the time of its "discovery" by Spaniards from the south in the middle 1500's. A vast tabletop plain which stretches south and west into Texas, the Llano Estacado, or Staked Plains, covers some 60,000 square miles and was, in its original state, a sea of abundant grass which formed an unbroken desert prairie.

Although grazed heavily by buffalo for centuries, the prairie was not thoroughly explored until around 1850. Coronado had crossed it on his expedition from Mexico two centuries before but, with the exception of one other such venture from the south in the 1700's, this plateau was generally avoided because of its barren vastness and lack of water. The western movement of this county, however, opened new trails that brought hunters and then settlers. By 1875, with the Comanche driven out and the buffalo well on its way to extinction, the western cattle industry moved in. Foundation of the industry was the Longhorn, a range weary critter that produced many a headache but little beef. Increasing population and the growth of the railroads soon brought the Longhorn era to a close, however, as the evolution of thick, beef producing cattle gained momentum.

Although the plain has been cut with the plow and fenced, the country itself has changed little since first traversed by man. The magnitude of its vastness is easily felt when one stands on the absolutely flat plain and sees little but the straight, unbroken line of the far distant horizon. Trees, like the windmill, were imported by man and are generally found near or about the sparsely scattered farm and ranch homesteads. Although the land seems to run on a level plane it actually drains from an altitude of nearly 6,000 feet in the northwest to well under 3,000 feet in the southeast, all in the short distance of some 400 miles. Conservation is putting a crimp in soil erosion, however, and the use of irrigation is more than doubling the crop producing capacity of the rich, dark brown, Springer soil. Wheat and sorghum head the list of grains under cultivation with grama or "buffalo" grass providing lush, meat producing range land.

The growth of the livestock industry in New Mexico is typical of the expansion that took place throughout most of the west. With the trail running Longhorn failing to provide the type of beef that was being demanded more and more by the east, the cattle industry soon found more profit in feeding thicker animals in the feed lot or at the rail head. The need for better bulls thus gave the perfected beef animals of the British Isles the opportunity to show their stuff. Both the Shorthorn of Scotland and the English Hereford gained prominence rapidly after importation but it was the

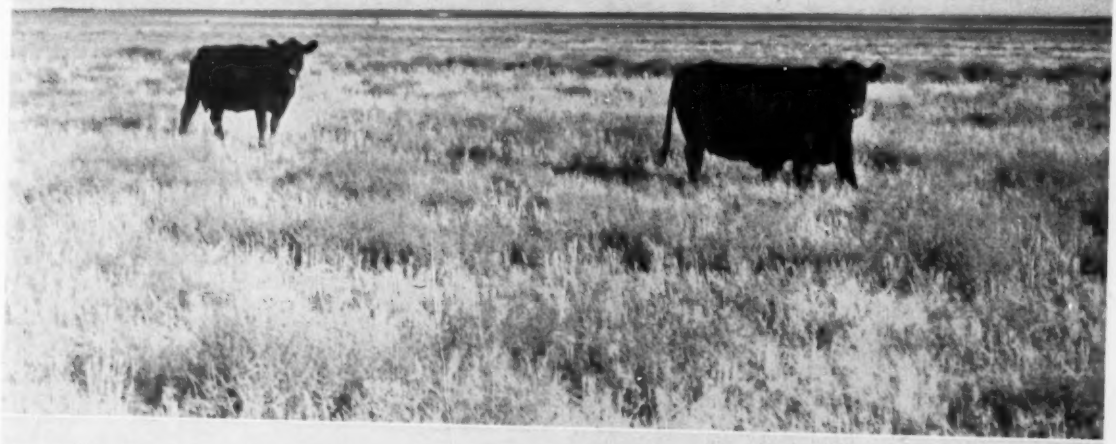

ABOVE—LEFT HAND PHOTO, left to right: George Curtis, Shady Pine Angus Farm, and commercial Angus breeders H. J. and W. C. Lee. Right hand photo: Phil Lyons, P. E. and Tess Lyons, and Ted Waldhauser.

BELOW—An example of what Angus bulls are doing for Hereford cows is shown by the black white face calf in the upper photo. This calf, bred on the Lyons ranch seventy miles northwest of Clovis, New Mexico, shows good depth, firm round and straight top line. Lower photo: Proud Revolution 55th, one of three herd sires used on George Curtis' Shady Pine Angus Farm. The "55th", shown here in working togs, shares the breeding program with Barbara Eric B. 10th and Homeplace Eileenmere 999th 55.

NEXT PAGE—UPPER PHOTO: Phil Lyons, left, and Ted Waldhauser look over a few of the breeding cattle in their ever growing commercial herd on the Lyons ranch. A cross breeding program is being carried out simultaneously by the use of Angus bulls on an already established Hereford cow herd. Center photo shows an "aerial" view of the Waldhauser Feed Yards, in Clovis, New Mexico, taken from on top of the feed elevator located in the center of the yards. A scarce item in this country several years ago, the black white faces in the corner pen are representative of the ever growing population of cross breds. George Curtis, lower photo, holds a stalk of sorghum that was produced on irrigated land on the W. C. Lee ranch. Irrigation such as this has more than doubled the productivity of New Mexico's soil. Pictured with George is W. C. Lee, ranch owner.

promotion of the Hereford association that put the "white face" stamp on the cattle of the west. Although the superior meat producing qualities of the Scotch Angus were immediately discernable, their importation at a later date found them on a flooded market. Despite this the breed has grown relentlessly due to the foresightedness of early Scotch breeders to establish truly a modern beef breed. The cattle industry today seeks four qualities in raising good beef on an economical basis—calf production with ease and negligible loss, rustling ability in good or rough weather, quality type meat, and riddance of troublesome horns. These four qualities in one package mean Angus—the style setter of the beef industry.

One of the typical spots where the Angus breed today is making rapid strides is in the High Plains region of which we have been speaking. In a recent visit to eastern New Mexico, in the territory northwest of Clovis, we had the opportunity of observing the growth being made by both the pure-bred and commercial ends of the business. Our first stop was right in Clovis with Ted Waldhauser, cattle feeder. Ted owns and runs the Waldhauser Feed Yards, a 15 acre plot in the southwest part of town which turns out some 10,000 cattle annually. The cattle, fed on contract with Swift and Company, are purchased by Swift buyers on availability and are brought in from as far out as 400 miles, covering such cattle centers as Fort Worth, Amarillo and Oklahoma City. The feed yard, which is being expanded to include more space and private scales, features truck accessible feed bunks as well as its own elevator and grain processing unit. Tabulations on the amount and mixture of feed fed and records of dressing percentages are constantly compared in an effort to produce top beef on an economical basis.

"Regardless, however, of the amount or kind of feed," Ted pointed out, "it takes a good do'er to make top beef. A good doing steer needs good bone, depth and a full quarter. Plenty of muscling on the round," he added, "is a sign that there's plenty of meat elsewhere."

In looking out over the feed yards from on the top of the elevator we were able to make definite comparisons between animals with full and shallow rounds. (Please turn to page 232

WALKHAUSER

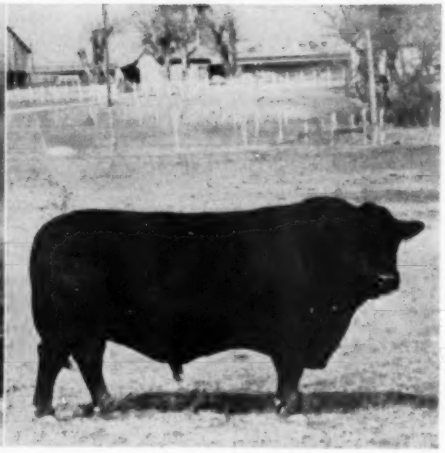

The Watsons of Keillor

ABERDEEN-ANGUS HISTORY records that Hugh Watson of Keillor was the earliest improver of the breed. From 1818 to 1860 this herd was to popularize the Doddies in Scotland, England and Ireland. It was the Keillor herd which produced Old Grannie, first cow to be recorded in the Angus herd book. She lived to the mature age of 35 and produced 29 calves. From the Watson herd such families as Kinochtry Princess, Miss Watson and the Ballindalloch Ericas originated. "Billie" Watson, the nomadic son of Hugh, played a part in the pioneering days of the breed in this country as the manager of the great Turlington herd in Nebraska. The name Watson has been closely associated with the Aberdeen-Angus breed.

Today, in Texas, the names "Watson" and "Keillor" are again associated. It is at Keillor Ranch, north of Austin, that Drs. Luther and Otis Watson have established one of the good herds in the Lone Star state. Born in west Texas, but admitting to Scotch blood in their veins, they decided early in their Angus careers to adopt the Keillor name. They also admit that it was not by accident that some of the good females in the herd are of the Miss Watson strain made famous in the original Keillor herd.

The story of the Watson Brothers and their operations of the Keillor Ranch contains much that will help other newer breeders. Of their "preferred families" and "cow unit costs" more later.

Dr. Otis and Dr. Luther Watson are dentists in Austin. Even before joining their practices and settling in Austin they both were interested in cattle. Many of their patients were ranchers and cattlemen. Dr. Luther Watson, president of the Texas Aberdeen-Angus Association, recalls his introduction to the breed. "Clyde Hudgens at Quanah, Texas, was, and is, a practical cattleman. I used to spend quite a bit of my spare time with him helping a little and learning a lot about cattle. One day a neighbor sold his whiteface cows without warning and brought in some Angus cows. Clyde didn't say anything, but he watched those Blacks closely as to their rustling ability, the percentage calf crop, and how the calves sold. First he tried some Angus steers. In about two years he sold off half of his cows of another breed and ran a bunch of Angus cows side by side with the ones he had left. At selling time the Angus calves weighed

(Please turn to page 236

At Keillor Ranch

Dr. Luther Watson, left, and Dr. Otis Watson, right, owners of Keillor Ranch with Joe Hooten, who is a partner in part of the herd. The dentist brothers formerly had commercial cattle of another breed but switched to the Blacks in 1946. At the left, above, is the home of Dr. Otis Watson and family at Keillor Ranch. His brother has a home site picked on the ranch. At the right is Bar Ever Prince, senior sire at Keillor whose looks and actions belie his nine years.

At the top of the next page are some of the bred heifers in the Watson herd. Below are some of the open heifers in the herd, many of them daughters of Bar Ever Prince. The four heifers at the bottom are daughters of Prince Peer 54h of Den-Mor, one of the good breeding sons of Prince Peer of Angus Valley.

Story and Pictures
By COLIN KENNEDY

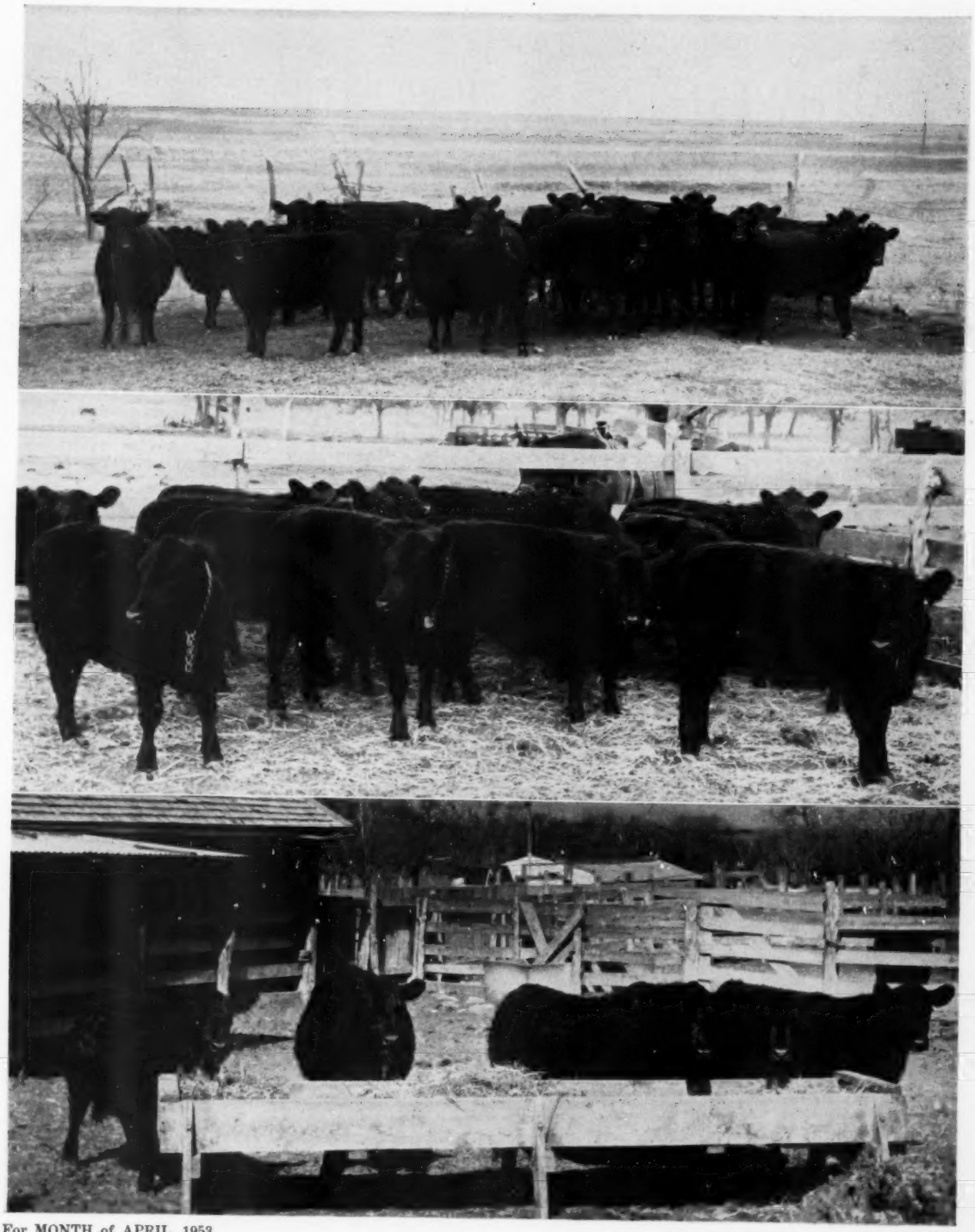

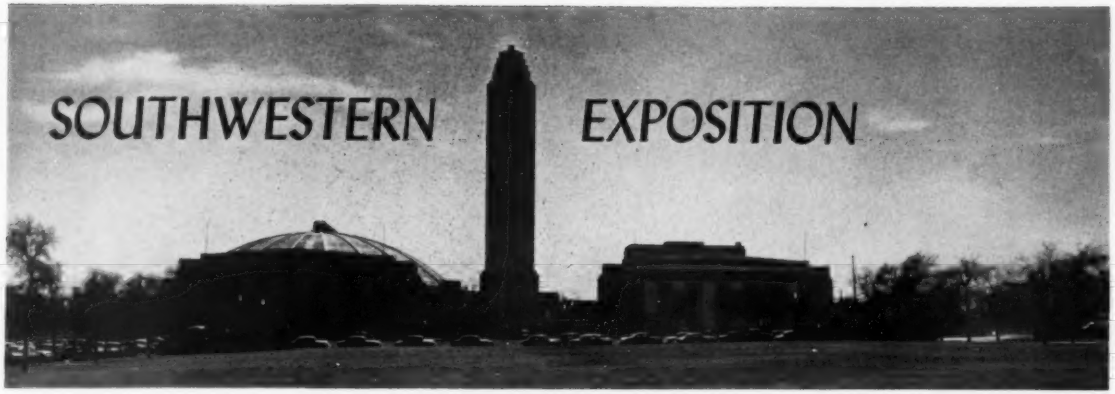

Story and Pictures
By GEORGE VEST

Fort Worth Show High in Quality

THE 1953 Southwestern Exposition and Fat Stock Show, held during the first week of February at Fort Worth, Texas, found 76 Aberdeen-Angus exhibitors in competition for purple ribbons and $10,000 in premiums. The show, which featured outstanding quality, saw Judge Don Good, of Kansas State College, place 277 individual head of breeding cattle, including 110 bulls and 167 females, as well as the regular group placings. The success of the show, which ran like clock work from start to finish, was due both to the fine job of judging and the smooth work of association members who kept a steady flow of cattle through the show ring throughout the day. Although the Bonnie Blacks fell short in the open steer competition, their presence attracted huge crowds whenever they performed. If the quality of the cattle and the promotion being done on their behalf at such shows as this continues in the future, great things will be accomplished by the breed in the Southwest.

Top award of the show, as far as the bull classes were concerned, went to Simon Angus Farms, of Madison, Kansas, on the Junior and Grand Champion Prince 105th of S. A. F. This burly young champion, which won the honor of Reserve Grand Champion at the Chicago International last fall, is jointly owned by Simon and Hays Ranch, of Kerrville, Texas. A summer yearling calf, he was sired by Prince 105th of TT, a son of Angus Valley's Prince Sunbeam 105th. The Senior and Reserve Grand Champion bull of the show was two-year-old Prince Esquire of Sunbeam, owned and shown by Sunbeam Farms, of Miami, Oklahoma. A good headed grandson of Black Prince of Sunbeam, he was sired by Prince Sunbeam 29th. Female competition saw Sam Fullerton, of Sunbeam Farms, capture another Grand Champion purple with his junior heifer champion, Elaine 6th of Sunbeam. This smart looking senior heifer, daughter of Prince Sunbeam 29th, was also in the spotlight at Chicago this fall where she won the Reserve Grand Championship. Junior Reserve and Reserve Grand Champion female honors at Fort Worth went to Ralph L. Smith, Chillicothe, Missouri, on Luxury Maid RLS 2d, a smooth senior heifer sired by RLS Prince Eric 37th.

Other blue ribbon winners in the bull division of the show include the reserve senior and reserve junior champions, Home-

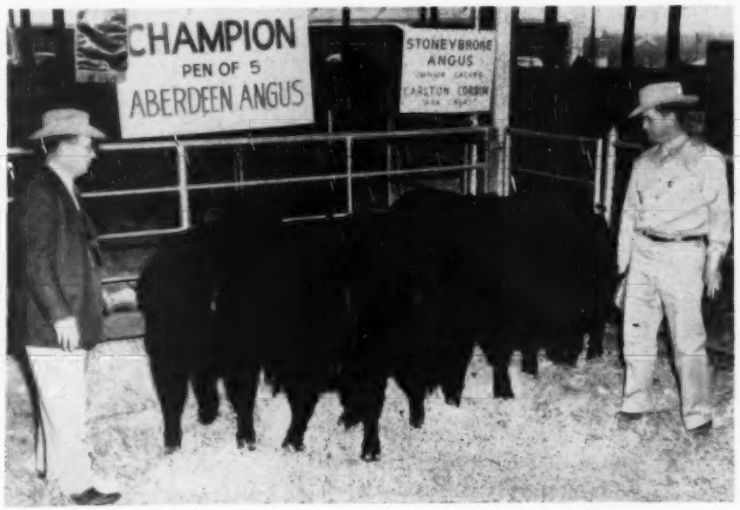

CARLTON CORBIN, ADA, OKLAHOMA, who appears at the right, exhibited the grand champion pen of five Angus bulls at the recent Southwestern Exposition, Fort Worth, Texas. Pictured at left is Dr. Luther Watson, Austin, Texas. (Photo by Lloyd Miller of the American Angus Association).

(Opposite page) Top—Junior and Grand Champion bull at the Fort Worth show was Prince 105th of S. A. F., left, shown by John Simon of Simon Angus Farms, Madison, Kansas. On the right is the Reserve Junior Champion Homeplace Eileenmere 375th, shown by Gene Schubert of Penney and James, Hamilton, Missouri. Bottom—Sam Fullerton, back to the camera, chats momentarily after his Prince Esquire of Sunbeam was named Senior Champion. The bull was later named by Judge Don Good as Reserve Grand Champion of the show. Center is Gene Schubert with Penney and James' Reserve Senior Champion Homeplace Eileenmere 183d. On the far right is Phil Ljungdahl, of Sunbeam Farms, with Prince Sunbeam 729th, the first prize senior yearling. Center—Elaine 6th of Sunbeam, on the right, with Sam Fullerton, of Sunbeam Farms, at the halter, was named Junior and Grand Champion heifer at the Fort Worth show. On the left is Ralph L. Smith Farms Manager George Cooper with the Reserve Junior and Reserve Grand Champion Luxury Maid RLS 2d. Judge Don Good stands between the two exhibitors.

place Eileenmere 183d and Homeplace Eileenmere 375th, respectively. Shown by Penney and James, of Hamilton, Missouri, the 183d a two-year-old, was sired by Eileenmere 999th while the "375th", a senior calf, is by Homeplace Eileenmere 999th 35. Prince Sunbeam 729th was top among the senior yearling bulls with Bradolier 81st standing second in line. The "729th", shown by Sunbeam Farms, is by Prince Sunbeam 29th while Bradolier 81st, exhibited by F. M. Bradley and Sons, Avon, Illinois, is by Eric B. 10th. In the junior yearling class Angus Valley, Tulsa, Oklahoma, took first prize on Black Knight 49th of A. V., a son of Black Peer 28th of A. V. Second in line was Quality of Ada 6th, by Quality Prince 17th, shown by Cedar Hill Angus Farm, Cedar Hill, Texas. Second to Prince 105th of S. A. F. in the summer yearling class was Prince T. 130th of S. A. F., sired the same as the Grand Champion 105th and shown by Simons. Penney and James, in addition to showing the first prize senior calf in Homeplace Eileenmere 375th, also had number two in the same class, Homeplace Eileenmere 363d, a son of Eileenmere 999th. Angus Valley returned to the front in the junior bull class with Black Knight 95th of A. V., by Black Peer 28th of A. V. Black Post Ranch, Olathe, Kansas, had the second prize calf in BPR Bandolier DEM, by Bandolier 145th of Wilton. Two sons of Prince 105th of TT won the summer junior calf class with Hays Ranch's Prince 105th of HR 2d placing first and Simon's Prince T. 160th of S. A. F. standing second.

The bull grouping saw Penney and James, Simon Angus Farms, Sunbeam Farms and F. M. Bradley and Sons stand 1, 2, 3, 4 in the five bull group. Three bull class was won by Angus Valley Farms with Simon second, Sunbeam third and Penney and James fourth. Simon topped the two bull group followed by Sunbeam Farms, Penney and James and Angus Valley.

Dominating the individual female showing to a large extent was Penney and James who produced five first and second place winners in addition to sweeping the senior division of the show. Their first prize senior yearling, Homeplace Eisanerica 49th, won the senior championship while Homeplace Queen Mother 40th, a two-year-old, won the reserve senior spot. (The junior championships of the show, as we mentioned earlier, went to the Grand and Reserve Grand Champion Elaine 6th of Sunbeam and Luxury Maid RLS 2d, respectively). The senior champion was sired by Eileenmere 487th while Homeplace Queen Mother 40th is by Eileenmere 999th. Penney and James won second place ribbons on Homeplace Kilderica 5th, a senior yearling by the "487th", Homeplace Eiserica 22d, a summer yearling also by the "487th" and Homeplace Gammer 6th, a senior calf by Homeplace Eileenmere 115th, a bull now owned by R. T. & Mel Davis, Wheatridge, Colorado. Blaeberry of West Woodlawn, a daughter of Prince Oldfield of Ferndale shown by M & L Ranch, Burnet, Texas, was second place two-year-old while Miss Georgina of R. O. F. stood second to the Grand Champion in the junior yearling class. Miss Georgina of R. O. F., owned by Red Oak Farms, Rocky Comfort, Missouri, was Junior and Grand

(Please turn to page 220

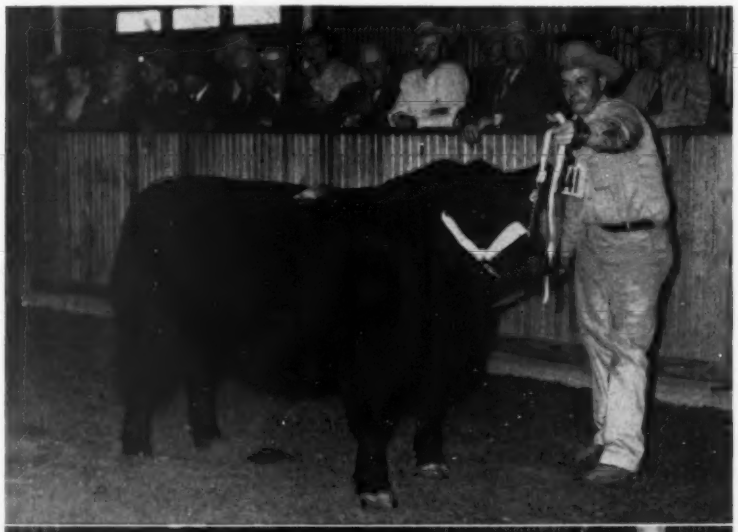

On This Page . . .

At Southwestern Exposition Cleo Yoder, Muscatine, Iowa, (above) stands at the halter of his Grand Champion Angus steer. Cleo Yoder and Sons also exhibited the Reserve Grand Champion steer. (Below) Talking things over in between classes are, left to right: Tommy Stuart, retiring secretary of the Texas association; Glenn Tole, new secretary. J. V. Hampton, newly elected president, and Dr. Luther Watson, retiring president.

On Opposite Page . . .

Sale visitors at Essar Ranch, San Antonio, Texas, January 29, had a chance to see another of the nation's top bulls that has moved to the Lone Star state for a six month's period each year. He is Prince Sunbeam 328th in which a half interest has been sold by Shadow Isle Farms of New Jersey.

Prince Sunbeam 328th was flown from New Jersey to Texas by Slick Airways and made the trip in great shape. According to his new half-owner, Tom Slick, " '328th' was a lot less concerned about flying than was Dr. Paul Keesee, who accompanied him here." A young bull, a son of Prince Sunbeam 328th, accompanied his sire to Texas.

Prince Sunbeam 328th, the 1948 International junior and reserve grand champion bull, is one of the popular sires of the breed. One son sold has sold for $57,000. His "get" offered at public auction has averaged well up in five figures. A six-year old "328th" is most impressive as an individual, being thick and deep, good boned, stylish and with a burly, masculine head.

On the opposite page "Doc" Keesee poses "328th" in the hold of the ship. Below Tom Slick and young Miss Slick greet the champion at the San Antonio airport.

SHIP THE SLICK WAY
By Air

Sunbeam Circuit

Production Sale Series Sets New Highs . . .

Presenting the hosts of the Sunbeam Circuit—Tom Slick, owner of Essar Ranch; S. C. Fullerton, Jr., owner of Sunbeam Farms; Jay P. Walker, owner of Angus Valley Farms.

On the opposite page are two views at the Sunbeam Farms sale—part of the crowd and the sales ring, and two of the good ones that went into Dixie. Elaine 6th of Sunbeam, top female of the circuit at $21,500, went to H. H. Crosby of Crosby, Mississippi. Mr. Crosby is second from the right. The newer southern breeder also took the third high bull of the Sunbeam Farms sale at $20,000—Prince Sunbeam 806th.

Story and Pictures
By COLIN KENNEDY

RECORD-BREAKING demand for cattle of top individuality and breeding made the 1953 Sunbeam Circuit of sales January 26, 27 and 29 the most successful yet held. The total gross of $861,700 was the highest yet recorded in the history of this series of production sales. The $4,842 average also sets a new record.

While nearly all sections of the country were represented on the buying lists the heaviest demand was from Texas, Virginia, South Carolina, Mississippi, Tennessee, Oklahoma, Kansas, New York and New Jersey. And much of this buying was from breeders newer in the business.

The Sunbeam Circuit this year comprised Sunbeam Farms of Miami, Oklahoma, making its eighth production sale of the current series; Angus Valley Farms of Tulsa, Oklahoma, making its seventh appearance, and Essar Ranch of San Antonio, with its initial venture as a member of the circuit.

THE SUNBEAM FARMS SALE — With 62 lots bringing $360,950 for an average of $5,821.77 Sunbeam Farms held its most successful sale on Monday, January 26. The average attained surpassed even the "Story Book Sale" of 1946 when the then record beef average of $5,614 was recorded.

The Sunbeam top, and the top price of the circuit, was $60,000 paid by F. W. Defoe of Andrews, South Carolina, for the Lot 1 bull. In Prince Esquire 2d of Sunbeam Mt. Pleasant Plantation has one of the great young bulls of the breed who will have every opportunity to make good in a well bred herd of cows. Prince Esquire 2d is a full brother, a year younger, of the chief sire in the Fullerton herd, Prince Esquire of Sunbeam. Both are by Prince Sunbeam 29th, now gone, and out of a great producing daughter of Esquire of Bordulac. Both brothers have great depth and thickness, very masculine heads, and with plenty of bone and substance.

Second top at Sunbeam also was on a bull, Lot 7, Prince Sunbeam 921st. Buyer at $25,000 was Dr. Robert A. Cook of Hockhockson Farm, Eatontown, New Jersey. Another son of the great Prince Sunbeam 29th the "921st" is out of an Eraline daughter of Barbarian of Rosemere 103d who has been the dam of two other herd bulls, one in the Angus Valley herd and the other in use at Sunbeam.

To H. H. Crosby of Crosby, Mississippi, went the top female of the Sunbeam circuit, the Lot 21 Elaine 6th of Sunbeam. This International first prize winner and reserve grand champion commanded $21,500. She is one of the last daughters of Prince Sun-

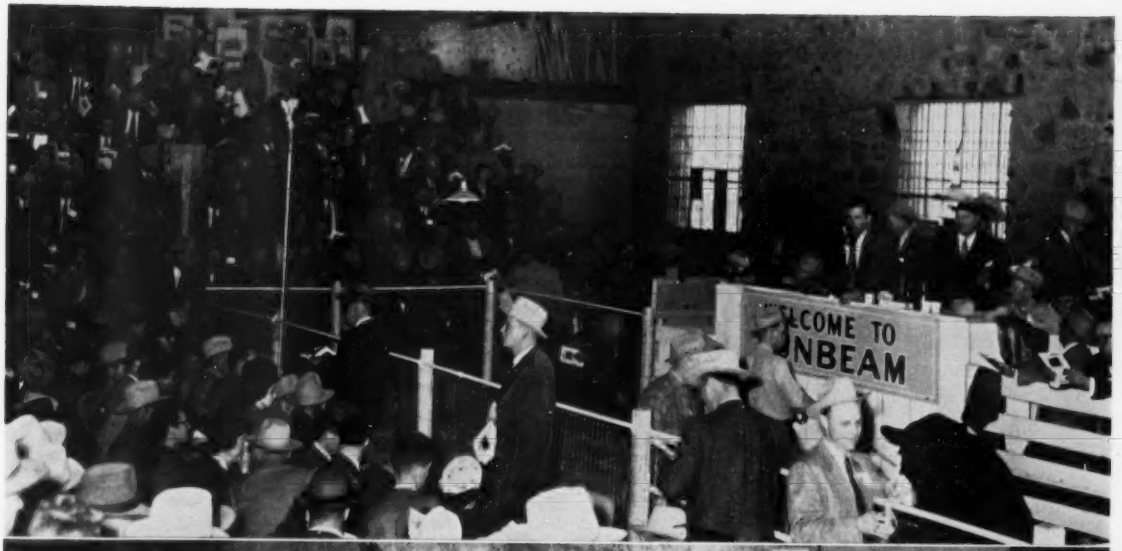
LCOME TO
NBEAM

Above—Top of Essar Sale at $8,100

Barbarosa Essar 6th—with Owner Tom Slick and Manager Paul Keesee of Essar and the purchaser, Jay P. Walker of Angus Valley.

Below—Record Twins at A. V.

Angus Valley Edella 11th and Angus Valley Edella 12th—with Jay Walker and their new owner, Everett Crosby of East Fishkill, New York. The duo came into the ring with buyer's choice. The first top bid of $4,250 went to Mr. Crosby and he decided to take both of them.

On Opposite Page

Top, the Essar sale crowd arrives in San Antonio from Tulsa. Below are two ringside shots, one at Essar and the other the west side of bleachers at Sunbeam Farms.

beam 29th and out of Elaine W. G. 5th. In addition to her International winnings she was grand champion at the 1952 National Show at Tulsa and junior and reserve grand champion of the American Royal. She sold bred to Prince Esquire of Sunbeam.

Blackcap Bessie 7th of Sunbeam, by the "29th" was second high female at $9,000. Buyer was F. E. Westenberger of Arlington, Virginia.

Seventeen states and Canada bought cattle in the Sunbeam Farms production sale. In making the record average of $5,822 no bull sold under $2,000 and no female brought under $1,350. Especially gratifying was the bull demand—20 head averaging $10,025.

ANGUS VALLEY FARMS—Another clear, bright day greeted sale goers at Angus Valley Farms near Tulsa, Oklahoma, on Tuesday, January 27. Again the crowd was of record proportions and again demand was unusually strong and consistent. Here 66 lots brought $363,150, or an average of $5,502.27. Good bulls were in strong demand with 20 averaging $8,645—some $400 per head more than a year ago.

Topping the sale at Angus Valley was the Lot XX bull, Black Knight 98th of A. V., who brought $50,000 from Lee Butler of Supply, Virginia. There were a lot of bidders on this great young son of Black Peer 28th of Angus Valley. And, being out of a daughter of Prince Eric of Sunbeam, is another reason why he is good.

A new herd, Rice Springs Farm, Rome, Georgia, paid $20,000 for Lot 1, Black Knight 27th of Angus Valley. The T. E. Stokes purchase was a son of Black Peer 28th out of a Raona's Bardolier 2d dam. Third high bull at $15,000 went to Lee Hill Farm, Fredericksburg, Virginia. He was Lot 16, Black Peer 116th of A. V.—by Prince Sunbeam 105th and out of a granddaughter of Glencarnock Eric of Cremona.

Female top was $10,100 on Erianna 2d of A. V. with the buyer Ess Kay Farm, East Aurora, New York. Sire of the top female was Black Peer 28th of Angus Valley, with her dam a daughter of Ravenswood Eric. Sunbeam Farms paid $8,100 to acquire Lot 25, Angus Valley Katinka 3d, a daughter of Black Peer 28th and out of a daughter of the $200,000 Prince Sunbeam 249th.

The Angus Valley cattle were widely distributed. Of the 18 bulls five went to Virginia and three to Kansas, with one each sold to South Carolina, Georgia, Texas, Arkansas, Iowa, Tennessee, Minnesota, Oklahoma and Alberta.

Of the 46 females Texas buyers took 23 head. New York, Missouri and Virginia took four head each; Iowa, Oklahoma and New Jersey two each, with singles going to Illinois, Tennessee, Florida, Mississippi and South Carolina.

Also prices held at uniformly good levels. No bulls sold for under $1,500, no female for less than $1,450.

ESSAR RANCH, SAN ANTONIO—Third and final sale of the Sunbeam Circuit was Thursday, January 29th, with many of the sale goers making the trip from Tulsa to San Antonio on the Convair plane provided by Owner Tom Slick of Essar. Of interest to ranch visitors was the newest addition to the Essar herd bull battery, Prince Sunbeam 328th, owned jointly with Shadow Isle Farms of New Jersey.

Master Prince of Essar, the Lot 1 bull, topped the bull auction at $6,100 with David C. Bintliff of Houston, Texas, the buyer. By Master Prince 2d and out of a Bordulac cow he was a first prize winner at Phoenix, Ft. Worth and Houston in 1951. Ed Marcus of Dallas, Texas, paid $5,000 for Prince Mastermere of Essar, another son of Master Prince 2d and out of an Eileenmere 487th dam.

Top cow, and top of the sale, was a Sunbeam Barbarosa—Barbarosa Essar 6th—by Master Prince 2d and out of a [illegible]liteer of Sunbeam dam. New Owner at $8,100 was Jay P. Walker for his Angus Valley Farms herd. Sun Lake Ranch, Lutz, Florida, paid $7,900 for another Barbarosa—Lot 9. She is by Prince Sunbeam 401st and out of a Master Page dam.

The 50 lots at Essar brought $127,600, an average of $2,552. The bulls averaged $2,706 and the 42 females $2,523. While Texas buyers took 30 head sales were made to go to Iowa, Oklahoma, Kansas, Kentucky, Florida, New Jersey, Arkansas, Missouri, and Tennessee.

(Please turn to page 250

BRANIFF
BRANIFF

The Junior ABERDEEN-ANGUS Breeder

SOME PEOPLE can buy into the purebred cattle business; some "grow" into it. The latter's the case on the T. L. Higginbotham farm in Amherst county, where a herd of commercial Aberdeen-Angus cattle is gradually being replaced with Angus purebreds.

This transformation is partly, perhaps mainly, because the two sons, Nathan and Dale, were among the first 4-H club members to buy a purebred Angus heifer, when back in 1948 the Virginia Aberdeen-Angus Breeders' Association, with the financial assistance of L. W. Turner of Old Elkton Farms, decided to sponsor a purebred heifer project. Mr. Turner offered $1,000 annually until 1951 when for the next five years Mr. and Mrs. Lee D. Butler, owners of Kinloch Farm, Supply, Virginia, offered to underwrite a prize list of $1,000 annually. Nathan and Dale found two top heifers for the project, and are now engaged in a herd building program by keeping all heifers produced and selling the steer calves in the Lynchburg feeder sale, or feeding them out as baby beeves.

"Buying, feeding, and selling baby beeves may be profit for today, but building the herd is insurance for tmorrow," is the way Nathan and Dale see it.

The familiar pattern of the sons following in the father's footsteps is reversed in this case. Mr. Higginbotham, a former 4-H'er himself, didn't lag when his sons set the pace. Now on the farm are seven registered brood cows, five calves, two open heifers, and a herd bull—and some 45 commercial cattle. It's the beginning of a thriving purebred business.

In the official parlance of the VPI Agricultural Extension Service, which with breed associations sponsors the heifer project, the object is "to encourage interested boys and girls on adapted farms to secure, grow out, and breed registered heifers and gradually expand the enterprise so that when they reach maturity they will own small herds of registered cattle."

Profits from Nathan's and Dale's earlier baby beef projects have gone back into the heifer project . . . and there were profits.

(Please turn to page 246

Teamwork is the keyword between these two youthful Angus breeders, Dale (left) and Nathan Higginbotham. Here they trim the hooves of one of their choice animals. The two boys, lower photo, combine talents to fit one of their Angus for show.

Hawaiian Agriculture as I Observed It

The volcanic soil of the Islands is not only highly productive for sugar cane and good pineapples but it is equally efficient in the production of pasture grasses.

Otto V. Baules

Lifetime Breeder, Showman, Judge

IN MY PREVIOUS ARTICLE, which was intended to be descriptive of a recent visit to the Hawaiian Islands, I dealt altogether with the things which make the Islands so superbly attractive to tourists and to people who welcome the opportunity to relax in the environment of horticultural beauty and probably the best year around climate to be found any place in the world. As a matter of fact, the Islands are so attractive to tourists and vacationers of all kinds that the business of tourist spending is rated as third in importance in their economic life. First, of course, is sugar and second, pineapples. But the tourist trade produces revenue of such proportions that the inconvenience of taking care of so many strangers is agreeably accepted by the regular inhabitants.

Our trip primarily was of the tourist vintage. However, as one who has always had a vital interest in agriculture I could not refrain from spending some of our time in the Islands in investigating their agricultural and livestock possibilities. As is well known, all of the Hawaiian Island chain is of volcanic origin. Each Island, some time in the prehistoric past, was pushed up from the bottom of the ocean, the most recent one being the Island of Hawaii known as the big Island, the Island on which is to be found today an active volcano which erupted huge streams of lava as late as last July. Having seen this most recent flow of lava, which came down from the lofty volcanic peak of Mauna Loa, in a hugh river of molten fire covering everything in its path up to the very brink of the ocean into which it poured with spectacular fury, it seemed incredible to me that this lava, now black and hardened to the texture of iron, could ever disintegrate into the productive soil which today produces the highest sugar yields and the finest pineapples of any place in the world. But according to past history, millions of years hence this same lava will, no doubt, have turned into the same kind of soil, soil which although having the appearance of red clay, is highly productive as the crops which grow upon it have proved.

At the present time, however, the several recent volcanic eruptions, which have taken place on the Island of Hawaii, have covered hundreds of acres of land, most of which, of course, is of rocky and brushy nature, such as is found on mountain-sides everywhere. Some of these lava flows, miles in width, also inundated large areas of productive land adjacent to the ocean. As an indication of the depth of this lava coverage, we drove through a cut that had been made in it where it had covered the highway approximately fifteen feet deep.

The volcanic soil of the Islands is not only highly productive for sugar cane and good pineapples but it is equally efficient in the production of pasture grasses. I visited ranches where as many as two animals per acre were carried the year around on pasture without irrigation. But I shall cover the cattle situation in more detail later. Sufficient to say now that except for the disparity in volume the beef cattle operations of the Islands reminded me of the same industry in the Argentine.

First, I shall discuss the two main crops of the Islands, sugar and pineapples, although the cattle industry, both beef and dairy, are gaining in importance. And according to what I was told beef cattle will some day supplant on some ranches these two main agricultural crops. It is interesting to note that at least three of the largest sugar producers are now also producing beef cattle and the best beef cattle at that, Aberdeen-Angus.

The agricultural activity of the Islands is, as is true of the Argentine, mostly in the hands of big operators. As a matter of fact, the principal business operations of the Islands are controlled by the legendary big five. As an example, on the Island of Hawaii we have the Parker ranch, second largest in America. And on the Island of Maui the vast Alexander Baldwin holdings with fifty thousand acres in sugar cane alone. And then on the Island of Oahu, the Oahu Sugar plantation, second largest sugar producer in the Islands covering an area of thirty-five square miles with twenty-two thousand acres under cultivation extending thirteen miles back from the shores of famous Pearl Harbor, back to the peaks of the mountains which furnish grazing land for their Aberdeen-Angus cattle. On this ranch can still be seen a crater which was made by a trigger happy Japanese pilot who dropped his bombs before he got over the main target, the great battleships anchored in the harbor a few hundred feet further on.

And may I digress long enough to tell of our good fortune in being able to make a tour of Pearl Harbor which is a privilege difficult to obtain. We had not been in Hawaii long until we happened to notice an item in one of the papers concerning a young Naval lieutenant by the name of Spencer Neale who had recently been assigned to flying Army transport planes from Honolulu to Tokyo. Surmising that this might be the Spencer Neale I knew as a young boy and the son of our good friend Charles Neale, an Aberdeen-Angus breeder of Virginia, we investigated and found that this was true. And as a result, we spent some happy hours with Spencer who had been in the Islands long enough to know his way around and who had the necessary influence with Naval authorities to gain us the good fortune of being shown around Pearl Harbor on a naval launch. I shall, of course, not divulge the names of the naval craft that were anchored in the harbor at that time except the Cruiser Helena which had just brought General Eisenhower from Wake Island.

There is no secret, however, as to the fate of some of the great ships which were anchored there at the time of the infamous Japanese attack that early Sunday morning of December 7, 1941. Some of the remains of those gallant ships are still to be seen.

Most notably among them is the great battleship Arizona, the pride of the United States navy at that time and the flagship of the fleet. And then close by is visible the top deck of the battleship Nevada which had been transformed into something resembling a carrier and was being used at the time as a target ship. And no doubt the Japanese mistook this ship for a carrier

(Please turn to page 226

The ABERDEEN-ANGUS BULLETIN

7 Dexter Park Avenue
Chicago 9, Illinois

Pan-American Exposition to be held October 10th-21st

The first annual Pan-American Livestock Exposition will be inaugurated at the State Fair of Texas in Dallas October 10-21.

American Aberdeen-Angus Breeders' Association

9 DEXTER PARK AVENUE
CHICAGO 9, ILLINOIS

OFFICERS:

ADLAI RUST ..... President
Bloomington, Illinois

F. B. DAVIS, Jr. ..... Vice-President
Yemassee, South Carolina

W. A. RAFFERTY ..... Treasurer
Morocco, Indiana

FRANK RICHARDS ..... Secretary
Chicago, Illinois

A. R. BIRMINGHAM ..... Registrar
Chicago, Illinois

LLOYD D. MILLER ..... Director of Information
Chicago, Illinois

LYLE V. SPRINGER ..... Executive Assistant
Chicago, Illinois

BOARD OF DIRECTORS:

Terms Expiring 1953—Norman H. Smith, Larkspur, Colorado; Robert E. Green, Oaktown, Indiana; J. P. Walker, Tulsa, Oklahoma; F. B. Davis, Jr., Yemassee, South Carolina; Otto G. Nobis, Davenport, Iowa.

Terms Expiring 1954—A. H. Seitzer, Jr., Pleasant Plains, Illinois; Don Pollock, Palmyrella, Missouri; Harold Etling, Marshallville, Ohio; Elliott Brown, Rose Hill, Iowa; Lee D. Butler, Supply, Virginia.

Terms Expiring 1955—Luther T. McClung, Saginaw, Texas; Adlai H. Rust, Bloomington, Illinois; William G. Volkmann, Jr., Salma, California; R. C. Cotton, Dry Ridge, Kentucky; John Simon, Madison, Kansas.

COMMITTEE APPOINTMENTS:

Executive—Nobis, Walker, Butler.

Finance—Davis, Nobis, Green, Cotton, McClung, Etling.

Promotion—Walker, Seitzer, Pollock, Brown, Volkmann, Simon, Smith.

Classification—Seitzer, Nobis, Etling.

Planning—Butler, Etling, Smith, Volkmann, Seitzer.

Ethics—Davis, Seitzer, Pollock, Green.

Foreign Relations—Davis, Nobis, Walker.

Records—Etling, Cotton, Smith, Davis.

(The president and vice-president are ex-officio members of each committee. The first named member is the committee chairman and all correspondence should be addressed to him.)

STANDING COMMITTEE:

Building Fund Committee—W. A. Hurley, chairman, F. B. Davis, Jr., J. P. Walker, Andrew Anderson, and DeWitt Mallory.

ASSOCIATION FIELD REPRESENTATIVES:

ROBERT E. DUPREY, Odell, Illinois.
MILTON F. MILLER, Brady, Texas.
CARL A. OLDSEN, 845 Park Hill Drive, Billings, Montana.
JESS R. COOPER, 317 S. Main Street, McPherson, Kansas.
JAMES V. COYNER, Box 167, Warrenton, Virginia.
WALTER H. SMITH, Route 1, Box 226, Walla Walla, Washington.
VERN H. KERCHBERGER, Spring Valley Road, Donelson, Tennessee.
WILLIAM A. TERRY, 4827 Durden Drive, Apartment 7, Chamblee, Georgia.
ERNEST N. McCULLOH, 9 Dexter Park Avenue, Chicago, Illinois.

Ben Cabell, chairman of the fair's livestock committee, announced that the exposition will present a complete beef and dairy cattle show, along with swine, sheep, Angora goats, and Quarter horses.

Show officials have agreed to release Angus herds on exhibition in time for the American Royal at Kansas City. Herds not exhibiting at the American Royal will be shown for the entire period.

The Pan-American exposition will help develop a new market for purebred livestock in Central and South America. Cabell said that "the exposition will be an international show window where purebred livestock breeders of the United States can present their animals before a discriminating audience representing a market that is virtually untapped."

■

MONROE McELVEEN APPOINTED FIELDMAN-EXECUTIVE SECRETARY OF MISSISSIPPI ANGUS ASSN.

The Mississippi Aberdeen-Angus Breeders' Association announces the appointment of Monroe "Red" McElveen, Liberty, Mississippi, as fieldman and executive secretary.

McElveen, who was reared on a farm in Pike County, near Osyka, Mississippi, attended Mississippi State College, where he received his bachelor of science degree in agricultural education. He taught at Pike County Agriculture High School, his alma mater, for five years.

In July of 1934, McElveen moved to Liberty. He was named assistant agent of Amite County, a position he held until his recent appointment. The Association's new fieldman-secretary has had numerous 4-H Club boys under his supervision in recent years. These boys have exhibited cattle to top honors. His livestock judging teams have always placed high in competition.

As fieldman in Mississippi, McElveen's services are available to all Angus breeders in the State.

■

TEXAS ANGUS ASSOCIATION APPOINTS GLENN TOLE SECRETARY-TREASURER

Glenn L. Tole of Fort Worth, Texas, has been appointed secretary-treasurer of the Texas Aberdeen-Angus Breeders' Association. He succeeds Tommie Stuart, Cleburne, Texas, who resigned recently.

The new secretary-treasurer began working for the state association February 1.

MONROE McELVEEN

He attended Texas A. & M. College, College Station, and received a bachelor of science degree in agriculture in 1943.

During World War II, Tole was a member of the Marine Corps. Following this service, he taught in the veteran training program for three years. In 1949, he became an assistant agent in Tarrant County, Texas, for the agricultural extension service.

From July, 1950, to November, 1951, Tole returned to active duty with the marines and served in Korea. After his release, he returned to his former position as Tarrant County agent.

Tole is married and has one son. He can be reached at 3413 Mission St., Ft. Worth.

■

ANGUS FILM MAKES HIT IN AUSTRALIA

"On America's Angus Trails" has completed a successful run in Australia. The popular color sound film, which was produced by the American Aberdeen-Angus Breeders' Association in 1948, has been shown extensively in the United States and Canada. Its most recent trips took it to South America and Australia.

The U. S. Department of State requested

A group of enthusiastic 4-H boys and girls pose for a picture following a tour of ranches in Travis County, Texas, conducted by Elmo Cook, county agent. The youngsters judged several classes of bulls and females. Pictured with the 4-H members are three daughters of Prince Peer 5th of Den Mor, herd sire of Keillor Ranch, Austin, and a daughter of Keillor 3d. Appearing with the females are their owners, left to right: Sara Ann, D'Anne, John and Betty Watson. The four heifers will sell at the Keillor Ranch sale April 6.

the loan of the 22-minute film, which features Angus pictured in 33 states, for use by the Aberdeen-Angus society of Australia. Reports indicate that the film received favorable comments wherever it was shown.

The Australian society has requested the film for a repeat showing sometime in the future.

■

PACIFIC COAST FIELDMAN WEDS

Walter H. Smith, Pacific Coast fieldman for the American Aberdeen-Angus Breeders' Association, and Joan Mary Marbach were married February 15 at St. Patrick's Catholic Church in Walla Walla, Wash.

The national association fieldman is a graduate of Washington State College. He is the son of Mrs. Ralph C. Nelson of Walla Walla. Mrs. Smith, daughter of Mr. and Mrs. Martin M. Marbach, Jr., of Prescott, Washington, graduated from Prescott High School and attended a business college in Spokane.

■

PUBLICATIONS OFFERED BY NATIONAL ASSOCIATION

The national registry association has announced the revision of "A Brief History of Aberdeen-Angus Cattle" and "It Pays to Know More About Aberdeen-Angus."

Anyone desiring copies of these revised publications is requested to contact the national office at Chicago. Also available is a limited supply of the "Aberdeen-Angus Review," published by the Aberdeen-Angus Cattle Society of Scotland.

The winter issue of the Review features numerous interesting articles on the doddies, several book reviews, and a roundup of the recent International Livestock Exposition at Chicago.

■

GERMAN AGRICULTURAL SPECIALISTS TOUR NATIONAL ASSOCIATION OFFICE

Three German agricultural information specialists visited the American Aberdeen-Angus Breeders' Association recently as participants in a foreign agricultural program being held under the auspices of the United States Department of Agriculture.

The specialists are visiting this country for four months to study "agricultural information methods of disseminating research findings and general information to farm people." They will observe agricultural journalism teaching at various American universities in an effort to bridge the gap between research and the farm in Germany.

During their tour of the association office, the visitors studied the public relations program followed by the registry group, taking special note of the method of news dissemination, the advertising program, and the association's films, "On America's Angus Trails" and "Modern Beef Cattle."

The visitors will continue their tour of our country until April, studying and observing farm organizations and associations, agricultural industries, rural businesses, and the philosophy of our government's public service programs. It is hoped that the tour will enable them to help increase agricultural productivity in Germany.

■

MISS. ANGUS ASSOCIATION ELECTS OFFICERS FOR '53

Guy Branscome of Grenada, Mississippi, was elected president of the Mississippi Aberdeen-Angus Breeders' Association at the group's recent annual meeting. Tom Floyd, Como, was named vice president and W. S. Taylor, also of Como, secretary-treasurer.

(Please turn to page 204

ANGUS STEER MAKES TV DEBUT—Left to right: Jim Coyner, Hal Hartwick, William A. Haffert, Jr. Story in Fieldmen's Notes.

THE REV. JAMES L. NEIGHBOURS

Agriculture and Cattle

in the Religious Life of Early Man

It is interesting to note that during the early biblical days we always find that where mention is made regarding provisions for men, there is also mention of provisions for cattle. It would appear that the chief occupation of everyone during these early days was agriculture and cattle raising, and any other vocation was secondary.

WE FIND THESE WORDS in the book of Jonah: "So the people of Nineveh believed God, and proclaimed a fast, and put on sackcloth, from the greatest of them even to the least of them. For word came unto the king of Nineveh, and he arose from his throne, and he laid his robe from him, and covered him with sackcloth, and sat in ashes. And he caused it to be proclaimed and published through Nineveh by the decree of the king and his nobles, saying, Let neither man nor beast, herd nor flock, taste any thing: let them not feed, nor drink water: But let man and beast be covered with sackcloth, and cry mightily unto God: yea, let them turn everyone from his evil way, and from the violence that is in their hands . . . And should not I spare Nineveh, that great city, wherein are more than sixscore thousand persons that cannot discern between their right hand and their left hand, and also much cattle?"

The above is a part of the story of Jonah's ministry to the people of Nineveh. Jonah was sent to Nineveh by God to tell the people of their coming doom. However, he tried to avoid going, but it was impossible for him to do so. Finally, he went to Nineveh and proclaimed that the city would be overthrown within forty days. The result was that the king and all of the people repented. It is interesting to note that even the cattle were forced to fast, and they as well as the people were covered with sackcloth and ashes. Neither man nor beast ate or drank. Then God had compassion upon them and he spared their city. He especially had compassion upon the small children and the cattle. God said there were "sixscore thousand" children who were incapable of personal transgression. If that number was one-fifth of the population, Nineveh was a city of about 600,000. Therefore, it is quite interesting to note that there was "much cattle" in such a large city. Things have changed a great deal since the time of Jonah! Jonah was quite disappointed that God took pity on these people and spared their city, but God is love, and as John said: "For love is of God, and everyone that loveth is begotten of God and knoweth God."

The chief purpose of the story of Jonah is to show the true relationship between man and God. That relationship can only be shown by an understanding of what men are, and what God is. This story shows how kindness of heart and readiness to repent of wrong may be found everywhere among men, and that they are always acceptable to God. This story also shows how the people of Nineveh reverently acknowledged the power of God, when his claims were placed before them. In this story, God is revealed as full of infinite compassion, looking with pity upon the thousands of innocent little children and the helpless cattle in the great city of Nineveh. God may punish, but he is always ready to deliver. In short, this story teaches us what God thinks of the great masses of people in our world, and what we ought to think of them, and how God judges us by our judgment of others. The great question, "Shall I not have compassion?" is still unanswered. It clearly echoes today in every crowded haunt of man. God's infinite compassion still hovers over the noise and confusion and chaos in the world of today.

We find these words in the book of Joshua: "Then came near the heads of the fathers of the Levites unto Eleazar the priest, and unto Joshua the son of Nun, and unto the heads of the fathers of the tribes of the children of Israel; And they spake unto them at Shiloh in the land of Canaan, saying, The Lord commanded by the hand of Moses to give us cities to dwell in, with the suburbs thereof for our cattle. And the Children of Israel gave unto the Levites out of their inheritance, at the commandment of the Lord, these cities and their suburbs." It is interesting to note that during the early biblical days we always find that where mention is made regarding provisions for men, there is also mention of provisions for cattle. All of the tribes of Israel had persons residing among them whose special duty it was to instruct the people in the law. Moses commanded that forty-eight of the various cities should make provision for these teachers and their cattle. It was necessary that the teachers maintain a herd of cattle for their livelihood. Thus they were to be provided with pasture land in the neighborhood of the city where they taught. In one of our articles we spoke about the priests maintaining a herd of cattle for their livelihood. It would appear that the chief occupation of everyone during the early biblical days was agriculture and cattle raising, and that teaching or ministering or any other vocation was secondary rather than primary in so far as earning a living was concerned.

Another interesting reference to cattle is found in the book of Nehemiah: "For they have not served thee in their kingdom, and in thy great goodness that thou gavest them, and in the large and fat land which thou gavest before them, neither turned they from their wicked works. Behold, we are servants this day, and for the land that thou gavest unto our fathers to eat the fruit thereof and the good thereof, behold, we are servants in it: And it yieldeth much incerase unto the kings whom thou hast set over us because of our sins: Also they have dominion over our bodies, and over our cattle, at their pleasure, and we are in great distress. And because of all this we make a sure covenant, and write it, and our princes, Levites, and priests, seal unto it." Here we see how the people were made slaves in their own land to a foreign master. They had to work on the land and raise the cattle

(Please turn to page 246

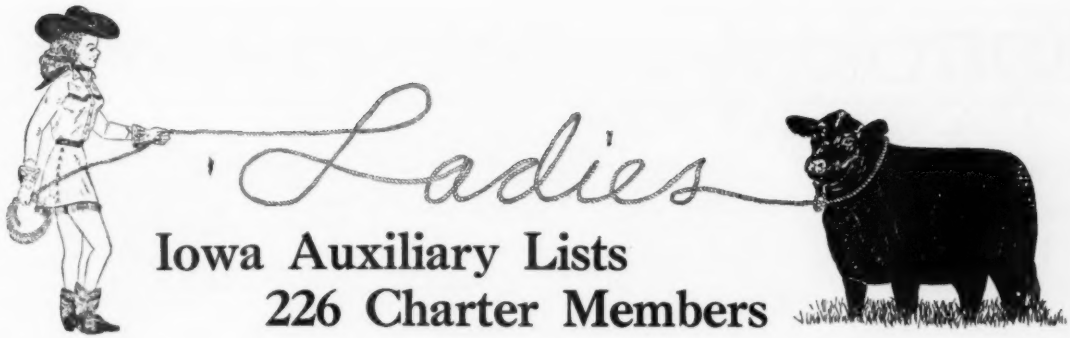

Iowa Auxiliary Lists 226 Charter Members

Another successful Iowa State Show and Sale is over. We are still weary from five busy and sometimes hectic days spent in Des Moines, but they were a satisfying five days and have left us much to remember that is pleasant.

First, the Auxiliary held a Tea Sunday afternoon, from two to five o'clock, in the Flamingo Room of the Hotel Fort Des Moines. About thirty-five women attended the tea and the part that pleased us the most, was the fact that the members came at two o'clock and stayed the entire afternoon. It was their tea, they were the hostesses and we all had a grand time getting better acquainted. Mrs. Steeve, of Clarinda, offered an interesting suggestion for next year. Sunday is "Open House" day in Des Moines, new homes that are being offered for sale, are open for inspection, and often these new homes have been completely furnished. Mrs. Steeve thought we might enjoy going together to see some of these new houses and seeing the latest ideas in home decorations and color schemes. Her idea appealed to us and then someone else suggested a trip to the Des Moines Art Center or K R N T Radio Theatre. There seemed to be no end to the interesting things we could do together in Des Moines.

Our Tea was not quite over when the crowd started to gather at the South Ball Room where the men's Association was serving coffee and donuts from six to eight o'clock. I believe that everyone there enjoyed these two hours. The work was over for the day and the men could relax and enjoy good Angus conversation and that is just what they did.

Monday we were all up bright and early and off to the Iowa State Fair Grounds where the Show began promptly at nine o'clock and ran continuously until five o'clock. No wonder everyone, including our two Judges, Dean Kildee and George Edwards of Iowa State College at Ames, looked a little weary that evening at the banquet. The Auxiliary members had a busy day too, we were selling banquet tickets! The high-light for me was lovely Ruth Robinson running into the office where I was checking ticket sales, all out of breath but with the sweetest smile, saying "Have you heard, Catharine? Peter had the Champion pen of heifers." I can remember looking up at Ruth and saying "Did he? Isn't that wonderful!" and turning right back to Ruth Koster to say "Six tickets are $21 and I have you charged with forty."

That evening we learned that when Clyde Hanna, the Secretary-Sales Manager of the State Association, says something he means it. All day he had warned us that the doors to the Grand Ball Room, where the banquet was to be held, would open promptly at six-thirty, and all day we smiled at Clyde and said that would be just fine. To everyone's surprise, except Clyde and his very charming wife and able assistant, the doors did open at six-thirty, and a few of us were caught napping.

Mrs. Otto Frank of Manilla was in charge of the table decorations for the banquet. Each of the forty round tables had a flag centerpiece and streamers of red, white and blue and four small Angus figurines. It took Arlene a month to make the little Angus, but she did such a fine job that quite a few walked right off the tables and into the men's pockets! For the Speakers Table, Arlene, made cattle pens of gum-drops and tooth-picks, the largest pen held the 1952 International Grand Champion Carload shown by John F. Mommsen & Sons; a small pen in the center of the table held Faye Mugge's Grand Champion Junior Steer, and the third pen held the Champions and Reserve Champions chosen that day at the Iowa State Show. The owners of all these fine animals were on the table too, made of peanuts and pipe cleaners! Flag groups and two bouquets of white glads and red carnations completed her arrangement.

The banquet was followed by several good vaudeville acts and then the women adjourned to the Ranch Room for their own meeting. After the minutes of our last meeting were read and approved and the Treasurer's report accepted, the By-Laws, which had been presented for consideration by Mrs. J. M. Davis of Knoxville, at our meeting held during the Iowa State Fair last August, were again read and adopted as read. This was a fine tribute to the splendid work Mrs. Davis and her committee had done in the preparation of the By-Laws. Then Mrs. Arthur Mallory presented our new Charter to the Auxiliary with the names of our two hundred and twenty-six charter members beautifully written on the Charter by Mrs. Henry C. Miller of Hampton. The Nominating Committee's report was given by Mrs. Wayne Bumgarner of Hampton. There being no further nominations from the floor, Mrs. Bumgarner moved that the Secretary be instructed to cast a unanimous vote for Mrs. Arthur Mallory, of Hampton, President; Mrs. Roy M. Koster of Gladbrook, 1st Vice-President; Mrs. L. W. Larson of Greenville, 2nd Vice-President, and Mrs. Herbert Cline of Bussey, Secretary-Treasurer. And I, with a sigh of relief and gratitude turned the Chair over to Mary Mallory, the first President of the Iowa Aberdeen-Angus Auxiliary. It was Mary's pleasure to introduce to the Auxiliary Mrs. R. V. McCullough of Red Deer, Alberta, Canada. Mrs. McCullough is President of the newly formed Alberta Aberdeen-Angus Auxiliary. She gave us a short but very interesting talk on the activities of her group and it was easy to see that the Canadian women are as enthusiastic about the Auxiliaries as we are here in the States. We were reminded that our 1953 membership dues of $1 are now due and payable to Mrs. Herbert Cline of Bussey and then, there being no further new business, a motion was made to adjourn and our Charter meeting was over. We returned to the Mezzanine where the Association's dance was in full swing and we mean "swing," a square dance was in progress and everyone apparently was having a fine time.

The Auxiliary is deeply grateful to Mrs. John Brown for the really big effort she made to come to Des Moines and attend the Tea and our Charter Meeting. When she appeared at the Tea about four o'clock, the welcome she received was so spontaneous I am sure she knew that it came from the bottom of our hearts. It is good to have her back among us. Perhaps some of you do not know, but it was a suggestion Mrs. Brown

(Please turn to page 214

EDITORIAL

BIBLE THOUGHT—"When I consider thy heavens, the work of thy fingers, the moon and the stars, which thou hast ordained; What is man, that thou art mindful of him? And the son of man, that thou visitest him? For thou hast made him a little lower than the angels, and hast crowned him with glory and honour." Psalms 8—(3-5)

We're Going to a Side Stitched Book

Fourteen months ago we installed brand new bindery equipment, a machine that we used this past year for the dual purpose of gathering, stitching and trimming both sale catalogs and the JOURNAL.

With the publication of the March issue of 292 pages we knew we had reached the limits of this equipment, for neither stitcher nor the trimmer was designed to handle a book more than 240 pages, although we had been forcing it along on work up to the size of the issue in March—and having some production difficulties too.

We gave some thought to publishing the magazine as a bi-monthly, however this also meant a lot of problems in production and would mean using the bindery equipment twice each month and making us short on necessary time shipping sale catalogs.

All things considered we decided to go to a side stitched magazine for we felt this would be a means of improving the JOURNAL, giving you a magazine that would stay together under handling, one you could throw at the cat without having it fly apart —I mean the magazine, not the cat.

The biggest drawback was floor space, as side stitching equipment requires a lot of room, especially for a machine to be used once each month. It also meant we would require a machine that would automatically gather the sections into a completed book, side stitch and glue on the cover, delivering the book for trimming. It also meant buying another three knife cutter that would handle a pile of magazines and cut them as fast as the new machine could produce them.

Well, I am happy to say that all this has been accomplished. We have purchased a Jeungst Combination Gathering, Stitching and Covering Machine that will produce 3,600 complete books per hour. It is a twelve pocket machine and is approximately forty-five feet long. We also have purchased a Johne continuous automatic 3-knife trimmer, it will handle a stack of books about five inches thick at a working speed of fifteen piles per minute.

Just as soon as this April issue is mailed we will start installation of these machines, and hope that all will be in operation for the production of the May Journal. This means that for the first time in our history we will be able to assemble, by machines, both saddle and side stitched books, and that work on the assembly of the magazine will not cause any delay in the production of sale catalogs.

The JOURNAL staff is happy to announce this change and we know that future issues will allow us to give the breed greater promotion than ever before. We will produce a nicer appearing book, one that will stay together for reference and one we will be proud to mail to our readers. We also hope that you will be proud to show it to all visitors to your farm.

On completion of the installation of this newest equipment we intend to intensify our efforts to build our circulation figures to a new high.

We are not looking for any delays in the production of the MAY JOURNAL, however we do know that on the first book we may have some production problems. However, on future issues we can look forward to even faster production than ever before. Anyway, we thought you would like to know that we are making this change—not thinking about it—but doing it and doing it as promptly as possible.

—o—

Kansas Auxiliary Meeting

The first meeting of the Kansas Angus Auxiliary will be April 8 at the Wiley Tea Room in Hutchinson, Kansas. This date was chosen by the temporary officers for the convenience of those who will be attending the Mid-Kansas sale on the following day.

A one o'clock luncheon will be followed by the business meeting; the purpose being to form a permanent organization and to make plans for the National Angus Show and Sale during the State Fair. All ladies of Kansas Angus Breeders are welcome to attend. Please send your reservation to the secretary, Mrs. Irl Ramage, Little River, Kansas.

—o—

Herd Bull Issue For August 1953

The Anniversary Issue of the JOURNAL is the one published for the month of AUGUST, and with very few exceptions our advertisers look upon that issue as a HERD BULL NUMBER. Those advertisers who use a small display regularly usually increase the size of their display for August in order to incorporate an illustration of their herd sires, or use some distinctive layout to serve as individual herd promotion. At any rate, this issue seems to be one of the largest we publish during each year.

On this page you will find the publication schedule for the next Anniversary Issue. You will note that copy should be in our hands by June 20th, which means we will be able to start press work on July 1st and put the August issue into the mail around July 25th.

While this time of the year is rather a slack period, so far as catalog printing and sale advertising is concerned, it is also the time that our office shuts down for vacation period for one full week. Please keep this in mind, and if you are planning on some special display for the big summer issue, and desire some help with it, send us the details as early as possible so our artists will have time to prepare something special and return it for your approval.

If you are not an advertiser at present and have held off sending copy because you did not know the details on laying out advertising just forget trying to make an advertising layout—send us an idea you desire worked into an ad, enclose any photos you want to use and some pertinent details to be incorporated into the reading of the display. We will make up the layout and return it to you for approval—but you must send copy early if you wish us to help you. In fact, you can start right away having displays arranged to appear in the August issue, for time seems to slip by so rapidly and many times folks who wanted to be included in this special issue find they have missed the deadline for copy.

Publication Schedule During the Year 1953

Closing Date	Mailing Date	Issue
March 20, 1953	April 25, 1953	MAY 1953
April 20, 1953	May 25, 1953	JUNE 1953
May 20, 1953	June 25, 1953	JULY 1953
June 20, 1953	July 25, 1953	AUGUST 1953
July 20, 1953	August 25, 1953	SEPT. 1953

Please observe these closing dates. If you are a contract advertiser and fail to send change of copy we must reserve the right to repeat the current display on hand.

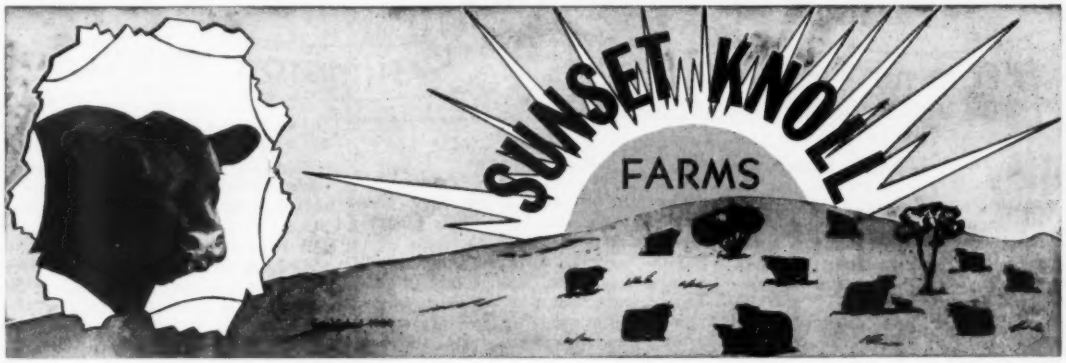

Bull Calves for the Western Trade—Sons of—

S S BARBARA 1149504

ELBA KING 5th 1156901

MARSHALL BANDOLIER SUNSET 1156898

These 3 are half-brothers, all strongly EARL MARSHALL Bred.

Also Some Choice Females—

Including some BLACKCAP HEIRESS originating from the Matt Baker Foundation, he the founder of the Blackcap Bessies; Imported JILTS; EBOREAS; McHENRY BARBARAS; ZARA and MAID of BUMMERS. BOUQUET, sold only one of these heifers during the last five years. These are foundation females of the right quality.

"We live on the Knoll and Deal on the Square"

Sunset Knoll Farms

BOX 89 — WASHINGTON, IOWA

Don Rinner
2 miles west of Washington on US 92
Washington, Iowa

J. C. Holbert, *Owner*
WASHINGTON, IOWA

Garold Parks
4 miles west of Ames on US 30
Ames, Iowa

LAST MINUTE flashes FROM OUR WASHINGTON BUREAU

By JAY RICHTER

MORE HEAT THAN LIGHT was shed by the loud arguments in this city over Agriculture Secretary Benson's stand on price supports. The storm started with his first major address, a speech before cattlemen wherein he declared price supports should be viewed as "disaster insurance".

They are not, he made clear, to be considered by him as a guarantee of farmer profits.

Since abatement of the storm over this statement, the air has cleared considerably in Washington. These conclusions now appear justified:

(1) Benson has not changed his basic position but will "tone down" his approach in speeches.

(2) Congress now is pretty well persuaded that farmers, while they may agree with Benson in principle, will want new support programs **that work** before they will be willing to give up the present ones.

■

Big and sudden changes in cattle prices are not expected in coming weeks by Washington officials who have been busy interpreting the meaning of the record-high cattle numbers, and slaughter rates.

Seasonal increases are expected for medium and lower quality animals. Prices for mediums and lowers were generally expected to stabilize well into Spring, and point upward.

No signs of major improvements are seen here for cattle prices later in the year. Slaughter rate annually is now about 30 million head, and there is little reason to expect this high rate will be reduced, say the trend watchers.

Further moves by Benson & Co. to firm up prices are possible, in case markets should not strengthen as the Secretary has confidently predicted. Steps were expected as this went to press for USDA followup on suggestions made by the House Agriculture Committee.

These included increased army purchase of meat, federal purchase for school lunches, import restrictions, and "emergency" loans to cattlemen.

■

Little if any cut in spending by the USDA is expected in the new fiscal year, starting July 1, despite all the talk you hear of economy. Agriculture Secretary Benson has had a special committee of 4 staff members studying possible economies, but Congress holds the purse strings.

The congressional mood is to be generous where farm spending is concerned. Weak markets do not make it politically palatable for lawmakers to push budget cuts.

Total agricultural spending in fiscal '54 is now figured at $2.3 billion. Of that amount, more than $800 million is the estimated cost of supporting prices, and other subsidies, such as payments under the world wheat pact.

Actual support costs cannot be precisely known in advance, because they depend on how markets move. Weak markets, forcing heavy USDA buying and subsequent losses on resales, could result in more Republican spending for agriculture than in several years past by the Democrats.

Total new budget for all departments of government breaks down like this:

Fifty-nine cents of every dollar goes for military services, 8 cents for interest on the national debt, 6 cents for veterans, and 10 cents for international programs. Of the remaining 17 cents for all other purposes, the Agriculture Department gets about 2½ cents.

■

Congress thinks that farmers are not likely to give up supports they have, until they are guaranteed something that will work as well. Surveys and letters indicate many farmers agree with Benson's desire to reduce farm subsidies, but lawmakers are convinced that new ideas which mean less income won't be acceptable substitutes for present programs.

Commodity advisory groups such as dairy and cotton people who have met with Benson have told him they want present support levels maintained. The same advice was expected from representatives of corn and wheat areas.

Benson probably is to take this advice, but to step up his search for new programs that mean fewer subsidies, and less government interference in the future.

■

Here's a quick picture of Benson's powers under present support laws:

(1) He must support the "basics" of corn, wheat, cotton, rice, tobacco, and peanuts at 90 percent of parity through this year and next.

(2) Butter, milk, wool, mohair, honey, and tung nuts must be supported, but the Secretary has the power to determine from time to time the specific level of support. This may be from a low of 60 percent to a high of 90 percent of parity.

The dairy products are currently supported at 90 percent of parity, but this could be reduced effective April 1 of this year, if Benson so decides. Wool is at 90 percent, mohair and honey at 75 percent, and tung nuts at 62 percent of parity.

(3) The Secretary may or may not support all other commodities from zero to 90 percent of parity, depending on supply and demand factors and his "discretion". The one exception is potatoes which are forbidden support under present law.

Commodities in this group now being supported include barley, oats, rye, sorghums, flaxseed, all at 80 percent of parity; soybeans at 90 percent of parity; beans, cottonseed, and crude pine gum at 90 per cent of parity.

■

There is recent evidence that Benson is taking more caution in his statements on price supports, in response to urgings from within his Republican party. Summing up his views once again the other day, he put it this way:

"I believe in price supports and an under oath to give sound administration to all price support laws which Congress in its wisdom places upon our statute books. The present price support laws are the combined judgments of our two great political parties . . .

"But I say to you in all sincerity, and I think you will agree with me, that price supports are not in themselves adequate to keep agriculture strong."

There is little doubt among observers in Washington that the first part of this statement is part of a "new diplomacy" urged upon Benson by GOP lawmakers and White House insiders. They believe Benson is right, but are telling him to make it clear he will use present farm programs until he finds something better to take their place.

■

Benson's position on supports is not contrary to the GOP party position, despite interpretations to the contrary.

Some GOP strategists, in the campaign last fall, fostered the notion that their party would provide farmers with 100 percent of parity for their products. These campaigners were often fuzzy as to whether this would be a government-guaranteed level, or something else. They were obviously hoping farmers would not read the fine print in official party statements.

What the GOP pledged, actually, was that the party would "aim" at full parity

(Please turn to page 218

25 Years Ago

News items from the columns of the Aberdeen-Angus JOURNAL of April, 1928.

Sires in service in the Harrison & Ryan herd at Harlan, Iowa, were Earl Marshall, Blackcap Revolution, Black Marshall 11th and Revolution 7th. The latter three bulls were International grand champions in 1923, 1924 and 1927, respectively. Earl Ryan reported that 50 head of cattle were being fitted for the 1928 shows. He also reported a good trade in range bulls at $150 to $300 a head.

■

The importance of top foundation cows in starting a new herd was emphasized by Kenneth McGregor, manager of Hartley Stock Farms of North Dakota in an article in the JOURNAL. He mentioned two foundation cows in the Hartley herd which cost $1,000 each when purchased. At the time fair individuals could have been bought for $150.

One cow was Edella, by imported Earl Eric of Ballindalloch, and out of imported Edacity of the Dell, one of the greatest females of the breed. Her second daughter, junior champion at the International, sold in 1919 for $3,950. The herd had 28 descendants of the old cow, all wide, deep and breedy looking.

The other $1,000 foundation cow was Eline E. 2d, also by imported Earl Eric of Ballindalloch, and out of imported Eline of Balmoral, and one of the greatest cows to come from the herd of King Edward. There were 23 of her descendants in the herd—all thick and deep. One of her daughters was Ensign's Eline of Page, an International grand champion. A son, Ensign of Page, was one of the herd sires at Hartley Stock Farms.

■

One of the longest intercontinental shipments of cattle on record was reported by Congdon & Battles of Yakima, Washington. Their shipment of 20 bred heifers and a bull was made to Joyceland Ranch and Game Preserve at Quincy, Florida.

■

Stanley R. Pierce, Creston, Illinois, was announced as the Angus judge at the 1928 Indiana State Fair.

■

Pat Donohoe of the famous Brookside herd at Holbrook, Iowa, announced the sale of 25 cows to Harrison & Ryan.

■

A rather sudden turn-about in the cattle market found replacement stock for summer grazing or lot fattening hard to get. Steers with quality and a little weight were moving at $11.50 to $12.50 per cwt. This was an advance of $2.50 per cwt. in three months time.

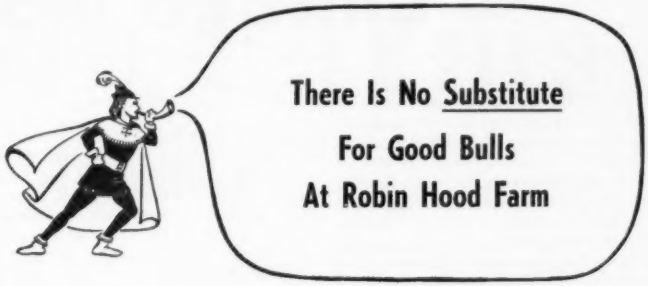

Robin Hood Farm has 80 grand females including 12 Bessies, 6 Gammers, 1 Evermere, 1 Barbarosa, 6 Ballindalloch Georginas, 2 Jilts, 1 Zara, 10 Barbaras, 5 Maid of Bummers, 8 Miss Burgesses, etc. These beautifully-bred, typy cows **ARE NO SUBSTITUTE FOR GREAT HERD BULLS.** We have 3 Good Sires—

RALLY BLACK PRINCE, by Ellerslie Prince 25th
BLACK KNIGHT 55th of A. V., by Black Peer 28th of A. V.
PEER 2d of ROBIN HOOD, by Black Peer 28th of A. V.

RALLY BLACK PRINCE

The Bull We Couldn't Do Without!

These 3 Great Young Herd Bulls in heavy service and mated to daughters of:

Prince Eric of Sunbeam; Prince Barbarian of Sunbeam; Prince Esquire of Sunbeam; Prince Sunbeam 105th; Prince Sunbeam 19th; Prince Sunbeam 328th; Prince Sunbeam 100th; Black Peer 28th of A. V.; Black Peer 30th of A. V.; Black Peer 79th of A. V.; Palomar Prince; Eric B. 10th; Black Pardolier; Eileenmere 487th; Eileenmere 1005th; Eileenmere 999th; Elban Bardolier 3d; Prince Envious of Ames; Master Prince 2d of Sunbeam.

Can We Help You With Your Breeding Program?

Robin Hood Farm

BIXBY, OKLAHOMA

ORAL ROBERTS **JACK CROSS**

THE LORD OWNS OUR CATTLE — Psalms 50:10

The Chicago Market *Trends*

By NEIL SKAU

AS ANYONE engaged in any phase of the farming industry is well aware of, the big topic for some months has been the steadily declining prices for cattle on the hoof. For some few years the cattle feeding business has been a rather lucrative thing and, as is usually the case, has attracted many more cattle feeders into the business. These operators have been competing with regular cattle feeders for replacement cattle and it was their appearance that was partly to blame for the high prices of replacement cattle during the past couple of years.

For a while the reduced prices for fat cattle were recognized by few others outside the field that was affected, but it was not too long before the retailer began to notice that his meat prices were being pared and he soon began to pass the reduction on to his consumers. Even then, only those who bothered to look behind the scenes were aware of the sharply reduced prices being paid the cattle feeder for the fruits of his labor. The decline was interrupted by a couple of markets that found prices up a bit, but the general trend was sharply lower and soon the entire nation was made fully aware of the severe slump in the cattle feeders income.

For a time only local businesses noted the cut in the purchasing power of the midwestern cattle feeder, but soon banks, government economists and even manufacturers of heavy machine equipment were made aware of the precarious position the feeder was in. And no one could offer any advice or suggest the probable duration of the downward trend. Some few hardy souls predicted that after the first of the year prices woud move in the other direction, while others placed the dates at February 1 and March 1. But, at the present writing there appears little hope for an early reversal of trend as the "woods are still full of cattle."

The plentiful supply of cattle and the resulting load of beef began to accumulate in the hands of slaughterers and they began a program of price cutting that was sensational in all parts of the country. The object was to again educate the consuming public to the fact that beef was a tasty dish, for a big portion of the nation's population had come to look upon beef as a real treat instead of a food that should be included in the diet as much as possible. The beef selling idea was carried on weekly and it soon began to pay dividends as the American housewife became aware of the fact that current prices had reached a so-called "reasonable" level from her point of view. She began to make beef a regular part of many more of her meals and the retail beef industry, along with packers and trade associations continued a very vigorous campaign to sell beef. To some extent this paid off and by late February it would have been safe to say that more beef was being consumed in this country than at any time in its history. But, despite the big movement of beef into consumer channels, the available supply was just too liberal and daily receipts actually taxed local and eastern wholesale houses.

While the housewife welcomed the return of beef prices to such low levels, the producer of the fat animal was being hard hit and was taking some severe punishment, many cattle losing as much as $100.00 per head. Veteran cattle feeders had been expecting the break for some time but even when they were really caught they were not ready in most cases, but it was the young cattle feeder who had just come into the game a few years ago who was hardest hit and some of these fellows were just about eliminated from the future picture. Other cattle feeders were hurt too, and they reacted by curtailing purchases of replacement cattle.

As the decline in cattle prices continued feeders began to market cattle that had not been intended for market for 60 or 90 more days but these fellows were out to attempt to dispose of their high costing cattle and then to buy back at the new lower prices being paid for replacements. This was pointed up in January, when buying of stockers and feeders in the nine cornbelt states stood at the heaviest on record for January, with the exception of two years ago, when the months total exceeded this year's figures by a small margin. The nine states bought 192,052 cattle and calves during January, 1953, 35 per cent more than in January, 1952 and only slightly below the all-time record January buy of 192,625 in January, 1951.

Some rather wide shifts in replacement buying occurred during the latter part of 1952 and also during the month of January, 1953. At eight of the biggest markets in January farmers purchased 36 percent more calves than in January, 1952, nine percent fewer steers over 500 pounds and 30 percent fewer cows, heifers and bulls. The total number bought in January, 1953 amounted to 105,212 head, almost the same as the 107,885 purchased a year earlier.

The fat cattle market at Chicago during the second month of the new year was a very uneven affair, but there was little doubt about the trend of the market. It was lower. Cattle receipts at Chicago in February totaled 153,800 head, the biggest run for February since 1949. The decline during the period sent cattle prices to the lowest levels for the month since 1949, the average price for the month being nearly $3.00 below the January average.

Prime steers sold as high as $34.50 during the month, but before the period had ended the top had slumped to $28.50 for comparable selections. The better grades of cattle suffered the sharpest losses, slipping from $1.00 to $6.50, the prime kinds showing the full loss. Meanwhile, the lower grades and plainer cattle enjoyed more ready acceptance and they were $1.00 to $2.00 higher than they sold for late in January.

Despite the attempts of the wholesalers and retailers to move as much beef as possible, the supply was just too much for the consumer demand and at times the beef volume at wholesale levels was excessive and carryovers were recorded.

Heifers arrived in liberal volume during February and the market was uneven. The better grades of heifers suffered price cuts of $2.00 to $4.00 while other grades of heifers were as much as $2.00 higher. "Calfy" heifers became more of a problem, especially late in the period when they became more numerous.

While cattle prices were being subjected to some severe price slashing, the hog mar-

(Please turn to page 186

Aberdeen-Angus Market Toppers at Chicago During February, 1953

February 2	Raymond Merk, Audubon, Iowa	20—1175	$34.50
February 3	Seavy Brothers, Dixon, Illinois	14—1134	31.50
February 4	Geo. Kurt, Cascade, Iowa	24—1110	34.00
February 16	Emil Kruse, Bryant, Iowa	22—1145	30.00
February 17	Carl Nelson, Orion, Illinois	22—1136	30.00
February 19	Harry Thede, Wilton Junction, Iowa	12—1059	24.50
February 23	Schmidt Brothers, Delmar, Iowa	21—1074	30.50
February 24	August Lippold, Yorkville, Illinois	19—1255	28.50
February 25	Earl Maier, Aurora, Illinois	20—1132	28.50
	Lee Freeman, Clarence, Iowa	17—1211	28.50

Wilton Farms

Announce

Cancellation of Their 1953 Sale

The Senior Herd Sire

BANDOLIER 44th of WILTON
One of the Breed's Greatest

We Can Offer at Private Treaty:
Bred and Open Heifers. Popular Families . . . including a few Wilton Blackcap Bessies.
Also a few Herd Bull Prospects.

We Invite You to Visit

Wilton Farms R. F. D. 2 **Davenport, Iowa**

OTTO G. NOBIS DICK NOBIS G. J. NORTON

Kintyre Stock Farm Sale

Gloster, Mississippi, October 31st

SUMMARY:

53 Lots	$52,900.00, average	$ 999.24
12 Bulls	9,520.00, average	793.33
41 Cows	43,440.00, average	1059.51
Top 5 Head	12,575.00, average	2515.00
Top 10 Head	19,425.00, average	1942.50
Top 15 Head	24,900.00, average	1660.00
Top 20 Head	29,900.00, average	1495.00

Top Bull—Barry Bardolier 4th of Kintyre 1558565, calved July 10, 1951; sire, Pardolier 36th 1196400; dam, Elga 4th of Kintyre 1068550; consigned by Mr. and Mrs. Colville C. Jackson, Gloster, Mississippi; purchased by King Merritt and Eric Biedenharn, Bovina, Mississippi 1600.00

Second Top Bull—Barry Bardolier 5th of Kintyre 1564315, calved September 5, 1951; sire, Pardolier 36th 1196400; dam, Blackcap Bessie of Kintyre 788318; consigned by Mr. and Mrs. Colville C. Jackson, Gloster, Mississippi; purchased by Arthur Witham, Romeo, Michigan 1250.00

Top Cow—Blackcap Bessie 6th of Kintyre 1352365, calved June 3, 1950; sire, Kintyre's Masterpiece 731197; dam, Blackcap Bessie of Kintyre 788318; consigned by Mr. and Mrs. Colville C. Jackson, Gloster, Mississippi; purchased by King Merritt and Eric Biedenharn, Bovina, Mississippi 5000.00

Second Top Cow (tie)—Georgina 2d of Kintyre 1473009, calved March 28, 1951; sire, Juryman of Kintyre 990042; dam, Georgina of Dalrene 15th 842681; consigned by Mr. and Mrs. Colville C. Jackson, Gloster, Mississippi; purchased by White Gate Farm, Flanders, New Jersey 2000.00

Second Top Cow (tie)—Blue Blood Lady of Kintyre 1473019, calved May 17, 1951; sire, Kintyre's Masterpiece 731197; dam, Blue Lady of Kintyre 775273; consigned by Mr. and Mrs. Colville C. Jackson, Gloster, Mississippi; purchased by Perdido Ranch, Pensacola, Florida 2000.00

BULLS:

Barry Bardolier of Kintyre 1473010, calved 4-7-51; sire, Kintyre's Masterpiece 731197; R. B. Ball, Smithdale, Mississippi 600.00

Barry Bandolier 4th of Kintyre 1473013, calved 4-29-51; sire, Kintyre's Masterpiece 731197; Worth Jackson, Gloster, Mississippi 550.00

Barry Bardolier 2d of Kintyre 1473015, calved 5-4-51; sire, Pardolier 36th 1196400; Worth Jackson, Gloster, Mississippi 550.00

Barry Bandolier 6th of Kintyre 1473018, calved 5-16-51; sire, Kintyre's Masterpiece 731197; R. H. Crosby, Jr., De Ridder, Louisiana 800.00

Barry Bandolier 7th of Kintyre 1473022, calved 5-25-51; sire, Kintyre's Masterpiece 731197; H. A. Crosby, Crosby, Mississippi 625.00

Barry Bardolier 3d of Kintyre 1473026, calved 6-3-51; sire, Pardolier 36th 1196400; L. T. Senter, Aberdeen, Mississippi 800.00

Barry Bandolier 9th of Kintyre 1473029, calved 7-4-51; sire, Kintyre's Masterpiece 731197; J. D. McDaniel, Centerville, Mississippi 630.00

Barry Bardolier 4th of Kintyre 1558565, calved 7-10-51; sire, Pardolier 36th 1196400; King Merritt & Eric Biedenharn, Bovina, Mississippi 1600.00

Kintyre Barry Bandolier 15th 1564314, calved 7-29-51; sire, Juryman of Kintyre 990042; Worth Jackson, Gloster, Miss. 590.00

Barry Bardolier 5th of Kintyre 1564315, calved 9-5-51; sire, Pardolier 36th 1196400; Arthur Witham, Romeo, Michigan 1250.00

Kintyre Barry Bandolier 25th 1564316, calved 9-10-51; sire, Barry Bandolier 2d of Kintyre 1066383; William Drake, Churchill, Mississippi 525.00

Kintyre Barry Bandolier 20th 1564317, calved 9-13-51; sire, Barry Bandolier 2d of Kintyre 1066383; Jim Buck Ross, Palahatchee, Mississippi 1000.00

COWS:

Blue Lady 10th of Kintyre 1358488, calved 4-15-50; sire, Blackbird Barry 2d 570-435; Wayne Eason & Son, Lepanto, Ark. 1625.00

Lady Ida 5th of Kintyre 1358487, calved 4-14-50; sire, Juryman of Kintyre 990042; T. J. Parker, McComb, Mississippi 825.00

Enchantress 4th of Kintyre 1358491, calved 4-18-50; sire, Kintyre's Masterpiece 731-197; Fred Stewart, Magnolia, Arkansas 1025.00

Miss Burgess 2d of Kintyre 1352363, calved 4-26-50; sire, Barry Bandolier 2d of Kintyre 1066383; Fred Stewart, Magnolia, Arkansas 985.00

Koma 4th of Kintyre 1358493, calved 5-1-50; sire, Kintyre's Masterpiece 731197; H. H. Crosby, Crosby, Mississippi 875.00

Juana Erica 4th of Kintyre 1358496, calved 5-10-50; sire, Kintyre's Masterpiece 731197; Lorraine Farms, Macon, Georgia 950.00

Blue Lady 9th of Kintyre 1358497, calved 5-25-50; sire, Kintyre's Masterpiece 731-197; Ames Plantation, Grand Junction, Tennessee 1250.00

Lassie Blackbird 4th of Kintyre 1358498, calved 5-27-50; sire, Juryman of Kintyre 990042; W. P. Burt, McComb, Miss. 900.00

Barbara McHenry 5th of Kintyre 1358500, calved 5-30-50; sire, Kintyre's Masterpiece 731197; T. T. Scott, Thomasville, Georgia 1000.00

Blackbird 4th of Kintyre 1358501, calved 5-30-50; sire, Kintyre's Masterpiece 731-

Heifers by R. L. S. Black Prince 14th

Have Topped Every Sale
Where Entered in Virginia

R. L. S. BLACK PRINCE 14th

NOW YOU CAN BUY HIS SERVICE!!!

At ORANGE, VIRGINIA, APRIL 13th

We are offering two heifers and one bull

At STAUNTON, VIRGINIA, APRIL 27th

We have also consigned two females and a bull

These cattle are all sired by our great breeding bull, Ellerslie Prince 17th, who has sired a Warrenton Supreme Champion as well as two other individual champions at this, Virginia's greatest show and sale.

—AND—

The females are selling safe in calf to R. L. S. BLACK PRINCE 14th

"Proven Production Pays"

Write Us or Sale Managers for Catalogs

Elysian Farms **Haymarket, Virginia**

MR. and MRS. MILTON R. WESTCOTT, Owners

G. J. SIX, Herdsman

Cochran farm

THE RUNNYMEDE HERD

NORTH SALEM, N. Y.

Gifford A. Cochran owner

Aiken Knox manager

Leon Wilson herdsman

Proudly offers at the Northeastern Breeders' Sale Saturday, April 25, 1953,
at Ithaca, New York

a Prince Runnymede 64
a son of our great breeding heard bull, Prince Sunbeam 405

b Two daughters of Prince Sunbeam 405
Both bred to the 1952 International
Grand Champion, Ankonian 3216

c A daughter of Hideaway Prince G
out of a Raona's Bardolier 3 cow.
Also bred to the
Grand Champion, Ankonian 3216

Do not miss this great opportunity to obtain the services
of one of the greatest bulls in Angusdom.
For a preview of the calves you might have,
come and see his offspring at the farm.
You will be sure to want some like them.
No more heifers bred to Ankonian 3216 will be sold
at auction until our sale on September 12th,
so don't waste time. Be at the sale!

197; W. P. Burt, McComb, Mississippi..... 525.00

Blackcap Bessie 6th of Kintyre 1352365, calved 6-3-50; sire, Kintyre's Masterpiece 731197; King Merritt Ranch..... 5000.00

Behesting Maid 2d of Kintyre 1352366, calved 6-5-50; sire, Barry Bandolier 2d of Kintyre 1066383; Fred Stewart, Magnolia, Arkansas 1125.00

Elandina 3d of Kintyre 1358511, calved 6-10-50; sire, Juryman of Kintyre 990042; J. & M. Ranch, Hammond, Louisiana..... 800.00

Pride Protest 5th of Kintyre 1358513, calved 6-20-50; sire, Kintyre's Masterpiece 731197; W. A. Seidel & Sons, Knippa, Texas 1175.00

Kintyre's Verity 5th 1358503, calved 6-20-50; sire, Juryman of Kintyre 990042; Arthur Witham, Romeo, Michigan..... 1000.00

Erica Energy 3d of Kintyre 1358514, calved 6-25-50; sire, Kintyre's Masterpiece 731-197; Fred Stewart, Magnolia, Arkansas.... 1050.00

Miss Perfection 5th of Kintyre 1358515, calved 7-28-50; sire, Juryman of Kintyre 990042; E. W. Milward, New Orleans, Louisiana 1000.00

Beliona Maid of Kintyre 1387296, calved 8-10-50; sire, Kintyre's Masterpiece 731-197; W. A. Seidel & Sons, Knippa, Texas 1100.00

Eblinette 6th of Kintyre 1473005, calved 2-3-51; sire, Juryman of Kintyre 990-042; Marydale Farms, St. Francisville, Louisiana 1000.00

Blackcap 5th of Kintyre 1473006, calved 2-14-51; sire, Juryman of Kintyre 990-042; Fred Stewart, Magnolia, Arkansas.... 850.00

Kintyre's Black Jestress 1473008, calved 3-23-51; sire, Kintyre's Masterpiece 731-197; Reverie Knolls, Danville, Kentucky.... 1000.00

Georgina 2d of Kintyre 1473009, calved 3-28-51; sire, Juryman of Kintyre 990042; White Gate Farm, Flanders, New Jersey.. 2000.00

Blackwood Lady 2d of Kintyre 1358517, calved 7-31-50; sire, Juryman of Kintyre 990042; E. W. Milward, New Orleans, Louisiana 750.00

Blackcap 66th of Hill Crest 1452055, calved 2-15-51; sire, Hill Crest Qualiteer 809-493; H. H. Crosby, Crosby, Mississippi..... 570.00

Blackcap 70th of Hill Crest 1452069, calved 4-19-51; sire, Hill Crest Qualiteer 809-493; R. H. Crosby, Jr., De Ridder, La..... 550.00

Kintyre Blackbird 2d 1358516, calved 7-30-50; sire, Barry Bandolier 2d of Kintyre 1066383; O. C. Powers, Utica, Miss..... 635.00

Irene 2d of Kintyre 1473011, calved 4-19-51; sire, Kintyre's Masterpiece 731197; Parker Angus Farms, McComb, Miss..... 600.00

Eblinette 7th of Kintyre 1473012, calved 4-24-51; sire, Kintyre's Masterpiece 731-197; E. W. Milward, New Orleans, La..... 750.00

Enchantress 5th of Kintyre 1573448, calved 5-6-51; sire, Juryman of Kintyre 990-042; T. T. Scott, Thomasville, Georgia..... 500.00

Lady Ida 7th of Kintyre 1473014, calved 5-3-51; sire, Pardolier 36th 1196400; W. A. Seidel & Sons, Knippa, Texas..... 1400.00

Kintyre Lady Ida 1473016, calved 5-6-51; sire, Kintyre's Masterpiece 731197; Good Earth Stock Farm, New Florence, Mo..... 650.00

Lady Ida 6th of Kintyre 1473017, calved 5-10-51; sire, Juryman of Kintyre 990042; Wayne Eason & Son, Lepanto, Arkansas.... 625.00

Blue Blood Lady of Kintyre 1473019, calved 5-17-51; sire, Kintyre's Masterpiece 731-197; Perdido Ranch, Pensacola, Florida.... 2000.00

Elga Elliott 3d of Kintyre 1473020, calved 5-18-51; sire, Kintyre's Masterpiece 731-197; Dudley Moore, Byhalia, Mississippi.... 625.00

Blackbird 5th of Kintyre 1473024, calved 6-1-51; sire, Kintyre's Masterpiece 731-197; T. T. Scott, Thomasville, Georgia..... 450.00

Barbara McHenry 7th of Kintyre 1473025, calved 6-1-51; sire, Kintyre's Masterpiece 731197; Reverie Knoll Farm, Danville, Kentucky 725.00

Elba 7th of Kintyre 1473027, calved 6-5-51; sire, Juryman of Kintyre 990042; Marydale Farm, St. Francisville, Louisiana 750.00

Juana Erica 5th of Kintyre 1473028, calved 6-17-51; sire, Juryman of Kintyre 990-042; Shadow Isle Farm, Red Bank, N. J. 600.00

Behesting Maid 3d of Kintyre 1558566, calved 9-28-51; sire, Pardolier 36th 1196-400; King Merritt Ranch..... 900.00

Kintyre Georgina 2d 1558567, calved 10-4-51; sire, Pardolier 36th 1196400; Witham Farms, Romeo, Michigan..... 1950.00

Barbara McHenry 8th of Kintyre 1558568, calved 10-25-51; sire, Pardolier 36th 1196400; Anderson Tully Ranches, Yokena, Mississippi 1350.00

Northeast Kansas 11th Annual Sale

of Registered Aberdeen-Angus Cattle

April 16, 1953—Horton, Kansas

In the Civic Center Barn at 12:30 p. m.

16 BULLS

Strong aged, rugged, well bred with quality.

28 BRED HEIFERS

Carrying the services of noted bulls with all popular lines of breeding represented. They are a fine group and suitable for foundation females.

55 BEAUTIFUL OPEN HEIFERS

Many are show heifers. Sired by great bulls and are from popular families.

20 COWS

With calves, or due to calve, assuring an early return.

11 COMMERCIAL OPEN HEIFERS

Whatever your Angus needs may be, you can rest assured you will find the number, families, breeding, quality and other requirements to suit you at HORTON, KANSAS.

Our reputation for selling top cattle at reasonable prices is well known. Our breeders believe in complete satisfaction for the purchaser.

Cattle T. B. and Bangs tested and calfhood vaccinated to meet your State's health requirements.

Attend the High Plains Sale, Oberlin, Kansas, April 15th

For a Copy of Your Sale Catalog, write:

WAYNE H. UKENA, Secretary, EVEREST, KANSAS

Northeast Kansas Aberdeen-Angus Breeders' Association

Auctioneer—RAY SIMS

Virginia Spotlight Show

Warrenton, Virginia, October 27th

SUMMARY:

60 Lots	**$141,975.00, average**	**$2366.25**
9 Bulls	**18,825.00, average**	**2091.66**
51 Cows	**123,150.00, average**	**2414.70**
Top 5 Head	**33,600.00, average**	**6720.00**
Top 10 Head	**56,200.00, average**	**5620.00**
Top 15 Head	**72,400.00, average**	**4826.66**
Top 20 Head	**85,500.00, average**	**4275.00**

Top Bull—Hawkwood Bandoliermere 15400-70, calved December 2, 1951; sire, Bandoliermere 42d 1136513; dam, Blue Lady R. R. 846788; consigned by Hawkwood Farm, Gordonsville, Virginia; purchased by Heckmere Highlands, Valencia, Penn..... 4000.00

Second Top Bull—Kinloch Bandolier 44th 1454569, calved April 11, 1951; sire, Amandale's Bandolier 12th 1070513; dam, Erianna of Red Gate 827824; consigned by Kinloch Farm, Supply, Virginia; purchased by Clear-Vue Farm Kitanning,

We Hope You All Enjoyed Your Vacation in Florida

We certainly enjoyed having you with us and we appreciate very much the many compliments we have received regarding our Ranch set-up here.

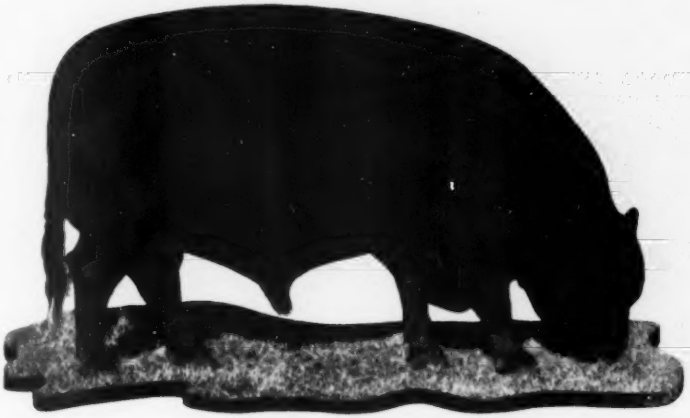

PRINCE SUNBEAM 156th

We also appreciate the great reception given our Senior Herd Sire Prince Sunbeam 156th and his greatest son, Black Prince of Sun Lake. Their Get commanded visitors from 42 states and two provinces of Canada.

We Will Always Be Located at the Same Place

We Will Always Enjoy Having You At Any Time

Make Your Next Visit Soon

Sun Lake Ranch — Lutz, Florida

MR. and MRS. LOUIS D. GERACI, Owners

Pennsylvania 2600.00

Top Cow Princess Barbarosa L. H. 14048-26, calved April 1, 1951; sire, Gallagher's Crown Prince 997974; dam, Barbarosa Sunbeam 11th 911048; consigned by Lee Hill Farm, Fredericksburg, Virginia; purchased by R. T. and Mel W. Davis, Wheatridge, Colorado 8000.00

Second Top Cow—Erianna 16th of Elysian 1480638, calved July 2, 1951; sire, Ellerslie Prince 17th 1030868; dam, Erianna B. 17th 1039839; consigned by Elysian Farms, Haymarket, Virginia; purchased by Highlands Farm, Round Hill, Virginia 7500.00

BULLS:

Creswell Barbarian Prince, (Creswell Farm), calved 5-16-51; sire, Prince Barbarian of Sunbeam 835196; J. A. Hinegardner, Midland, Virginia 1600.00

Bandolier Burgess of Elysian 1293208, (Elysian Farms), calved 6-24-50; sire, Bandolier 102d of Wilton 918620; Creswell Farm, Forest, Virginia 2500.00

Black Prince of Elysian 145th 1439607, (Elysian Farms), calved 3-11-51; sire, Ellerslie Prince 17th 1030868; P. C. Duckworth, Lynchburg, Virginia 2250.00

Hawkwood Bandoliermere 1540070, (Hawkwood Farm), calved 12-2-51; sire, Bandoliermere 42d 1136513; Heckmere Highlands, Valencia, Pennsylvania 4000.00

Highlandsmere 13th 1409754, (Highlands Farm), calved 3-22-51; sire, Highlandsmere 944188; George C. Ramsey, Front Royal, Virginia 1050.00

Highlands Bandolier 68th 1482867, (Highlands Farm), calved 5-7-51; sire, Highlands Bandolmere 2d 1224636; Harry A. Selden, Richmond, Virginia 950.00

Kinloch Bandolier 44th 1454569, (Kinloch Farm), calved 4-11-51; sire, Amandale's Bandolier 12th 1070513; Clear-Vue Farm, Kitanning, Pennsylvania 2600.00

Crown Prince L. H. 3d 1335180, (Lee Hill Farm), calved 9-3-50; sire, Gallagher's Crown Prince 997974; Merrie Mill Farm Cobham, Virginia 2150.00

Sherwood Epponian General 1211040, (Sherwood Farm), calved 9-8-49; sire, Epponian Quality of Le Baron 988902; Charles W. Wampler, Harrisonburg, Virginia 1725.00

COWS:

Pridemere A. 12th 1463921, (Adams Plantation), calved 10-29-50; sire, Blackbird Eppy of Le Baron 4th 910766; Highland Orchards, Covesville, Virginia 2500.00

Miss Burgess A. 55th 1310784, Adams Plantation), calved 9-6-50; sire, Blackbird Eppy of Le Baron 4th 910766; P. C. Duckworth, Lynchburg, Virginia 1275.00

Amandale's Eline 2d 1398324, (Amandale Farm), calved 5-18-51; sire, Bardeller of Amandale 1191854; Shadow Isle Farm, Red Bank, New Jersey 1275.00

Queen Gretchen of Amandale 1436166; (Amandale Farm), calved 7-2-51; sire, Hother Evader 1029935; Hickory Cove Farm, Marion Virginia 1975.00

Amandale's Miss Burgess 11th 1403980, (Amandale Farm), calved 6-10-51; sire, General 36th of Macmor 686575; Jefferson Farms, Butler, Pennsylvania 3000.00

Amandale's Maid of Bummer 1398326, (Amandale Farm), calved 5-30-51; sire, Hother Evader 1029935; Dalkeith Farm, Kennett Square, Pennsylvania 1950.00

L's Erica A. H. F. 1475692, (Angus Hills Farm), caved 6-25-51; sire, Pride Lad of Andelot 921473; Shadow Isle Farm, Red Bank, New Jersey 725.00

L's Blackcap of A. H. F. 1417929, (Angus Hills Farm), calved 2-8-51; sire, Pride Lad of Andelot 921473; John L. Wilkins, Remington, Virginia 1075.00

L's Erica of A. H. F. 1417932, (Angus Hills Farm), calved 6-25-51; sire, Pride Lad Andelot 921473; Charles Wampler, Harrisonburg, Virginia 900.00

Gammer A. P. 1549868, (Annfield Plantations), calved 9-5-51; sire, Bar Eppy of Le Baron 910780; Highlands Farm, Round Hill, Virginia 4600.00

Miss Burgess A. H. 3d 1522533, (Arbor Hill Farms), calved 1-5-51; sire, Epponian Jr. of Arbor Hill 1040077; Annfield Plantation, Berryville, Virginia 1075.00

Blackcap T. AH 3d, (Arbor Hill Farms), calved 8-17-51; sire, Mahrapo Prince Eston 1072565; Shadow Isle Farm, Red Bank, New Jersey 1300.00

Blackbird of Brandy Rock 88th 1372080, (Brandy Rock Farm), calved 9-4-50; sire, General of Shadow Isle 980000; P. C. Duckworth, Lynchburg, Virginia 1000.00

Brandy Rock Elba 15th 1416554, (Brandy Rock Farm), calved 2-23-51; sire, General of Shadow Isle 980000; P. C. Duckworth, Lynchburg, Virginia 1150.00

McHenry Pride of Cove Creek 5th 1435019, (Cove Creek Farm), calved 11-9-50; sire, Envious Blackcap C. C. 1213035; B. G. Eastham, Warrenton, Virginia 1025.00

Blackberry C. of Cove Creek 1301302, (Cove Creek Farm), calved 7-7-50; sire, Eileenmere A. 12th 971409; Waverley Farm, Earlysville, Virginia 1100.00

Blueblood Lady of Cove Creek 1501322, Cove Creek Farm), calved 10-8-51; sire, Black Peermere C. 1173786; Shadow Isle Farm, Red Bank, New Jersey 2000.00

Creswell Blackcap Bessie, (Creswell Farm), calved 10-23-51; sire, Blackcap Bardolier G. R. 10th 847476; Shadow Isle Farm, Red Bank, New Jersey 3500.00

Creswell Georgina 51st, (Creswell Farm), calved 9-29-51; sire Blackcap Bardolier G. R. 10th 847476; Highland Orchards, Covesville, Virginia 2000.00

Kintyre Stock Farm

HERD FOUNDED IN 1949

BARRY BANDOLIER 5th of KINTYRE

Sire: Kintyre's Masterpiece 731197	Blackbird Barry 2d 570435	Blackcap Barry 499747	Bandolier of Anoka
			Blackcap Bardella
		Blackbird Quality Twin 2d 499746	Bandolier of Anoka
			Blackbird Quality S. 2d
	Briarcliff Miss Burgess 83d 569909	Barbara's Ensign 403861	Ensign of Page 236754
			Barbara McHenry 40th
		Briarcliff Miss Burgess 58th 479364	Barbara's Ensign
			Miss B. McGregor 24th
Dam: Erica Energy 2d of Kintyre 914497	Blackbird Barry 2d 570435	Blackcap Barry 499747	Bandolier of Anoka
			Blackcap Bardella
		Blackbird Quality Twin 2d 499746	Bandolier of Anoka
			Blackbird Quality S. 2d
	Briarcliff Erica 41st 569920	Briarcliff Black Bestor 497624	Briarcliff Protester
			Blkcp Glencarnock 19th
		Erica Epoch 433561	Quality Marshall 3d
			Erica Energy 79th

"Through the years we have learned to respect the value of the blood of two outstanding breeding bulls used extensively in our herd, namely Blackbird Barry 2d and his greatest son, Kintyre's Masterpiece. We have selected Barry Bandolier 5th of Kintyre to use in our breeding program to hold the concentrated blood of Blackbird Barry 2d in our breeding. Barry Bandolier 5th of Kintyre is an outstanding individual, strong headed, has a compact thick smooth body and stands with good balance on short legs. His dam is a full sister of Epoch of Kintyre, a bull who has done a great job in the Shelby County Penal Farm herd. His three-quarter brothers, Master Blackcap was in service in Myron Fuerst herd and Elga's Masterpiece of Kintyre was in service in Ben White's herd at Salisbury, North Carolina. Both were outstanding show bulls and great breeding bulls. We have great confidence in the production of the double bred grandsons of Blackbird Barry 2d. They are breed improvers."

VISITORS ALWAYS WELCOME

MR. and MRS. COLVILLE C. JACKSON ● GLOSTER, MISSISSIPPI

"Fine As They Come"

MARYDALE FARM

Planned Programming

From our efforts in the liming, phosphating and ammoniating of Marydale's converted land come scenes like this . . . . . .

At the present time some 550 Females are grazing pastures like this—From These Will Come

Our 1953 "Fine as They Come" Sale—October 31st

Marydale Farm — **St. Francisville, Louisiana**

LLOYD COBB, Owner — "Mac" McKERLEY, Herdsman — H. B. FAIRCHILD, Manager

Erianna 16th of Elysian 1480638, (Elysian Farms), calved 7-2-51; sire, Ellerslie Prince 17th 1030868; Highlands Farm, Round Hill, Virginia 7500.00

Elysian's Blackcap Lady 2d 1360598, (Elysian Farms), calved 9-5-50; sire, Ellerslie Prince 17th 1030868; Sun Lake Ranch, Lutz, Florida 4000.00

Elysian's Missie 352d 1480632, (Elysian Farms), calved 5-23-51; sire, Ellerslie Prince 17th 1030868; Crestfield Farm, Hopewell, New Jersey 1750.00

Elysian's Black Jestress, (Elysian Farms), calved 9-12-51; sire, Eileenmere 1032d 960440; Heckmere Highlands, Valencia, Pennsylvania 3500.00

Elysian's Eline 255th 1480633, (Elysian Farms), calved 5-28-51; sire, Ellerslie Prince 17th 1030868; Thomas B. Gray, Sabot, Virginia 1750.00

Blackbird 33d of Gilnockie 1413247, (Gilnockie Farms), calved 3-20-51; sire, Black Peer A. V. 7th 914885; Candy Meadows Farms, Warrenton, Virginia 1375.00

Hawkwood Queen Mother 1431951, (Hawkwood Farm), calved 9-5-50; sire, Bandoliermere 42d 1136513; Jerry O'Sullivan, Brandy, Virginia 1950.00

Eveline Eline R. R. 2d 1359874, (Hawkwood Farm), calved 8-19-50; sire, Blackbird Bandolier of Anoka 19th 744734; Everett N. Crosby, Fishkill Plains, N. Y... 2000.00

Hawkwood Eva Bandina 1492691, (Hawkwood Farm), calved 4-17-51; sire, Prince Edellor R. R. 1109942; Heckmere Highlands, Valencia, Pennsylvania 5000.00

Hawkwood Blackcap Missie 1492694, (Hawkwood Farm), calved 5-25-51; sire, Prince Edellor R. R. 1109942; Heckmere Highlands, Valencia, Pennsylvania 6000.00

Elysian's Juana Erica 124th 1480635, (Elysian Farms), calved 6-6-51; sire, Ellerslie Prince 17th 1030868; Greenbrier Stock Farm, Lewisburg, West Virginia 3200.00

Hawkwood Gammer Witch 1492688, (Hawkwood Farm), calved 4-3-51; sire, Prince Edellor R. R. 1109942; Heckmere Highlands, Valencia, Pennsylvania 2200.00

Eisa 3d of Highlands 1350515; (Highlands Farm), calved 10-8-50; sire, Highlandsmere 944188; A. W. Frame, Waynesboro, Virginia 2000.00

Karama 10th of Highlands 1350520, (Highlands Farm), calved 11-11-50; sire, Highlandsmere 944188; Angus Hills Farm, New Market, Virginia 3000.00

Eline 3d of Highlands 1483864, (Highlands Farm), calved 6-8-51; sire, Highlands General 30th 841967; Sun Lake Ranch, Lutz, Florida 1950.00

Holiday Pride 22d 1438674, (Holiday Farm), calved 4-1-51; sire, Highlands General 55th 1028174; Arthur C. Lowe, North Wilkesboro, North Carolina 975.00

Holiday Erica 6th 1438680, (Holiday Farm), calved 7-22-51; sire, Highlands General 55th 1029174; Charles W. Wampler, Harrisonburg, Virginia 675.00

Kinloch Blackbird 21st 1276687, (Kinloch Farm), calved 6-8-50; sire, Eileenmere 1029th 947784; Marydale Farm, St. Francisville, Louisiana 6000.00

Barbara 15th of Le Baron 1188886, (Le Baron Farm), calved 9-20-49; sire, Epponian 6th of Broadview 596458; Franklin Clapham, Martinsburg, West Virginia 1300.00

Evergreen Erica 3d of Le Baron 1319199, (Le Baron Farm), calved 9-9-50; sire, Le Baron Epponian 738145; Craigland Farm, Maggie, Virginia 3000.00

Aneta 9th of Le Baron 1352609, (Le Baron Farm), calved 2-2-51; sire, Le Baron Epponian 738145; B. G. Eastham, Warrenton, Virginia 775.00

Genevette 9th of Le Baron 1397836, (Le Baron Farm), calved 4-19-51; sire, Le Baron Epponian 738145; B. G. Eastham, Warrenton, Virginia 950.00

Princess Barbarosa L. H. 1404826, (Lee Hill Farm), calved 4-1-51; sire, Gallagher's Crown Prince 997974; R. T. & Mel W. Davis, Wheatridge, Colorado 8000.00

Princess Burgess L. H. 1494465, (Lee Hill Farm), calved 5-8-51; sire, Gallagher's Crown Prince 997974; Kinloch Farm, Supply, Virginia 2500.00

Empress Blackbird L. H. 1526139, (Lee Hill Farm), calved 7-14-51; sire, Highlands Bandolmere 944201; Everett Crosby, Fishkill Plains, New York 1200.00

Juanty Meander 1452835, (Meander Farm), calved 6-30-51; sire, Andelot Elegant Eric 940920; Highland Orchards, Covesville, Virginia 1500.00

Mirador's Miss Gammer 1304775, (Mirador), calved 6-9-50; sire, Elbar Bardolier G. R. 881434; Shadow Isle Farm, Red Bank, New Jersey 5000.00

Miss Bandy Burgess 5th O. E. 1475077, (Old Elkton Farm), calved 5-30-51; sire, Prince 29th of Essar 1095085, Arthur C. Lowe, North Wilkesboro, North Carolina.... 1000.00

Blackcap Thornton 5th O. E. 1437171, (Old Elkton Farm), calved 2-14-51; sire, Eileenmere of Le Baron 843443; Shadow Isle Farm, Red Bank, New Jersey 1600.00

Elcona Erica 2d O. E. 1339458, (Old Elkton Farm), calved 4-18-50; sire, Eileenmere of Le Baron 843443; G. Dayton Hodges, Staunton, Virginia 1075.00

Sherwood's Kildonan Erica 2d 1268920, (Sherwood Farm), calved 6-15-50; sire, Epponian Quality of Le Baron 988902; John Labouisse, Bahama, North Carolina.... 900.00

Georgina 51st of Woodley 1422099, (Woodley Farm), calved 3-9-51; sire, Eileenmere 1075th 1080809; Everett Crosby, Fishkill Plains, New York 6100.00

BLUGRASS

"Be Sincere—Try a Son of Peer"

Prince Peer 10th of Den-Mor 1244687

1951 NATIONAL SHOW AND SALE CHAMPION

Here's The Peer—

LOOK AT THE SHOW RECORD OF HIS GET

Only 9 calves sired in 1951

Junior Champion—Reserve Grand Champion Bull 1952, Indiana State Fair
1st Prize Summer Yearling Heifer, Indiana State Fair
Junior Champion and Reserve Grand Champion Bull 1952, Kentucky State Fair
1st Prize Summer Yearling Heifer, Kentucky State Fair
(All Shown by Den-Mor Farms)

2d Prize Summer Yearling Bull 1952, Kentucky State Fair
5th Prize Summer Yearling Bull 1952, All American Futurity
(In the Largest Bull Class shown—35 head)

BLUGRASS ANGUS FARM

Lancaster Route 4 **Kentucky**

FLOYD DIEVERT, Owner - Manager

A. T. and J. I. SANDERS, Co-Owners

RIDGLEA ANGUS FARMS

DICKSON, TENNESSEE

PRINCE OLDFIELD of FERNDALE 1026750

Sire: Palomar Prince 794538	Prince Sunbeam 46th 677648	Black Prince of Sunbeam	
		Miss Burgess 109th 549185	
	Pride of Harken Farms 686014	Monamere Baron 565208	
		Pride of Big Rock 498289	
Dam: Oldfields Erica 15th 728886	Ravenswood P. Eric 634551	Ames Plantation Pride's Eric	
		Canterbury Miss Burgess 5th	
	Blackbriar Erica 10th 551771	Briarcliff Everett 497627	
		Blackbriar Erica 3d 491634	

We are proud of the calves which PRINCE OLDFIELD of FERNDALE is siring. We are offering for sale a few select bull calves sired by him.

A group of heifers by Prince Sunbeam 494th are being bred to Prince Oldfield of Ferndale. These heifers will be in our production sale OCTOBER 15th, 1953, which we will tell you more about in the following issue.

OWNERS:

MR. and MRS.
A. C. LUTHER

MR. and MRS.
EARL WILSON

• • •

RAYMOND BARTON
Manager

NEWTON SHERMAN
Herdsman

Pacific Coast A-A Sale

San Francisco, California, Nov. 6th

SUMMARY:

69 Lots	$44,735.00, average	$ 648.33
52 Bulls	31,595.00, average	607.60
17 Cows	13,140.00, average	772.90
Top 5 Head	11,900.00, average	2380.00
Top 10 Head	17,050.00, average	1705.00
Top 15 Head	21,225.00, average	1415.00
Top 20 Head	24,380.00, average	1219.00

Top Bull—(Tie) Envious of Angus Empire 40th 1288022, calved May 4, 1950; sire, Envious of Var Mar 955192; dam, Royal Miss of Oxbone 844569; consigned by Angus Empire, Empire, California; purchased by Roney Brothers, Chico, California 2000.00

Top Bull—(Tie) Almajo's Prince Eric 131-2780, calved May 23, 1950; sire, R. L. S. Prince Eric 3d 888377; dam, Whitney Blackbird 23d 1007132; consigned by Wikiup Rancho, Santa Rosa, California; purchased by A. M. Fermes, Livermore, California 2000.00

Second Top Bull—West's Blackburr 51st 1460499, calved May 1, 1951; sire, Blackcap Eileenmere E. B. 2d 1164968; dam, Blackbird Eline S. 6th 618801; consigned by Dale West, Merrill, Oregon; purchased by Oak Park Ranch, Corning, California 1150.00

Top Cow—Pride of Reia E. 1235398, calved January 4, 1950; sire, Elban Escort 724-712; dam, Pride of Ames 5th 540079; consigned by Rancheria Angus, Anderson, California; purchased by Dry Creek Ranch, Solvang, California 4750.00

Second Top Cow—El-Tae Quality Barbara 1411735, calved June 24, 1951; sire, Quality Bradolier 1138608; dam, Briarcliff Barbara 50th 943111; consigned by El-Tae Ranch, Valley Center, California; purchased by Palomar Angus Ranch, Pala, California 1250.00

BULLS:

Sierra Linda's Palmere Lad 1231854, (Sierra Linda Angus Ranch), calved 9-19-49; sire, Homeplace Eileenmere 22d 968161; W. P. Roduner & Sons, Merced, California 850.00

Barry 6th 1277012, (Barry Ableman), calved 11-18-49; sire, Bruce of Barbator 899-113; E. L. Johnson, Santa Rosa, Cal. 450.00

Envious of Angus Empire 40th 1288022, (Angus Empire), calved 5-4-50; sire, Envious of Var Mar 955192; Roney Brothers, Chico, California 2000.00

Almajo's Prince Eric 1312780, (Wikiup Rancho), calved 5-23-50; sire, R. L. S. Prince Eric 3d 888377; A. M. Fermes, Livermore, California 2000.00

Green Valley Parkway Prince 1300154, (F. A. & Marian M. Coble), calved 7-22-50; sire, Parkway Prince 4th 1222741; Robert E. Gould, Calistogo, California 475.00

Green Valley Parkway Victory 1300156, (F. A. & Marian Coble), calved 8-9-50; sire, Parkway Prince 4th 1222741; Deer Creek Cattle Company, Corcoran, California 490.00

Lingdooley Prince Eric 1374103, (Lingdooley Ranch), calved 9-1-50; sire, Prince Eric 2d of Ferndale 1063210; George W. Rist, King City, California 450.00

Black Baron of Chico 1298202, (Charles H. Collier), calved 9-15-50; sire, Energy Elsa of Chico 1186220; A. R. Fontes, Hayward, California 390.00

Bandolier Knight of Chico 1298204, (Charles H. Collier), calved 9-20-50; sire, Parkway Prince 4th 1222741; Shuey Cattle Company, Oakland, California 410.00

Bar Eston of Chico 1395964, (Charles H. Collier), calved 11-1-50; sire, Parkway Prince 4th 1222741; Charley Harney Ranch, San Francisco, California 390.00

Prizemere 697th 1354081, (Mr. and Mrs. Otto V. Battles), calved 1-2-51; sire, Blackcapmere 233d 832843; George W. Rist, King City, California 460.00

Angus Toro Jock 6th 1349447, (Waugaman Ranch), calved 1-27-51; sire, Prince Jilt of Ferndale 1059530; W. P. Roduner & Sons, Merced, California 1000.00

Eston 4th D. of Klamathmere 1388460, (Scott Valley Angus), calved 3-19-51; sire, Eston Buxom F. 989745; D. F. Koetitz, Modesto, California 550.00

Revolution of V. F. 16th 1482006, (Volcano Angus Farms), calved 3-30-51; sire, Blackcap Revolution J. 5th 888887; D. F. Koetitz, Modesto, California 470.00

Eston 3d D. of Klamathmere 1388464, (Scott Valley Angus), calved 4-3-51; sire, Eston Buxom F. 989745; D. F. Koetitz, Modesto, California 550.00

Pride of Jakeway 1432239, (Dale West), calved 4-5-51; sire, Tribune's Barbarian 4th 859342; Arnold E. Christenson, Marysville, California 1000.00

West Woodlawn Blackcap 9th 1464610, (Dale West), calved 4-10-51; sire, Prince Sunbeam 155th 846873; Arnold E. Christenson, Marysville, California 1000.00

Emperor Eric 6th of Ferndale 1397172, (Dry Creek Ranch), calved 4-14-51; sire, Prince Eric of Ferndale 1002007; Arnold E. Christenson, Marysville, California 975.00

West's Prince Eileenmere 1460495, (Dale West), calved 4-17-51; sire, Blackcap Eileenmere E. B. 2d 1164968; Arnold E. Christenson, Marysville, California 1000.00

West's Blackburr 51st 1460499, (Dale West), calved 5-1-51; sire, Blackcap Eileenmere E. B. 2d 1164968; Oak Park

GEORGIA

The "Land of Good Angus" and home of the Southeast's largest state breed group . . . offers its best consignment for public auction. All hand-picked from the state's best herds and ready for you at the . . .

Georgia Aberdeen-Angus Ass'n Spring Show & Sale

To be held at the Southeastern Fairgrounds

Atlanta, Georgia April 16th

Judge: DR. A. E. CULLISON

Auctioneer: TOM McCORD

Popular breeding with service from some of the good bulls in the Southland. A good set of young bulls, open and bred heifers.

Georgia Aberdeen-Angus Breeders' Association

CONSIGNMENTS FROM: Johnson Farms, Jefferson; Lorraine Farms, Macon; Mize Angus Farm, Americus; Snap Finger Farms, Atlanta; Whistle Top Farm, Cornelia; Sturdy Oaks Farm, Griffin; Millarden Farm, Woodville; Dorsey Payne, Dewyrose; Shandra Farms, Rome; James Young, Cedartown; Brad Hill Farm, Elberton; C. W. Hutchins & Son, Summerville; Ralph Bridges, Lexington; J. M. Branan, Stockbridge; Beaverdam Seed & Cattle Farms, Colbert; Flint River Farms, Jonesboro; Berry Schools, Rome; Mulkey Farms, Millen; Dogwood Farm, Jefferson; Dwight Kennedy, Claxton; Fra-Mar Farms, Thomaston.

Gilnockie "Type Setters"

Waiting For You Until Gilnockie's Annual

"Sale of the Peers"

SOMETIME IN OCTOBER . . . WATCH FOR THE DATE TO BE ANNOUNCED.

These Five Type Setters and Forty-five Fancy Females Will Sell

BLACK PEER 28th of GILNOCKIE

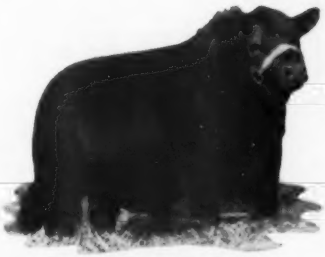

BLACK PEER 37th of GILNOCKIE

BLACK PEER 45th of GILNOCKIE

BLACK PEER 41st of GILNOCKIE

For Catalogs,
Write:
DAVE CANNING
Sale Manager
P. O. Box 196
Charlottesville, Virginia
Telephone: 3—3014

HARVEY CORNWELL
Manager

BLACK PEER 44th of GILNOCKIE

Gilnockie Farms **Haywood, Virginia**

Ranch, Corning, California 1150.00

Sierra Linda's Eileenmere 2d 1434186, (Sierra Linda Angus Ranch), calved 5-5-51; sire, Oxbow Eileenmere 30th 1076-644; Lingdooley Ranch, Santa Paula, California 440.00

Revolution of V. F. 20th 1482011, (Volcano Angus Farms), calved 5-8-51; sire, Blackcap Revolution J. 5th 888887; D. F. Koetitz, Modesto, California 470.00

Revolution of V. F. 23d 1510644, (Volcano Angus Farms), calved 5-23-51; sire, Blackcap Revolution J. 5th 888887; D. F. Koetitz, Modesto, California 470.00

Sierra Linda's Palmere Lad 5th 1514984, (Sierra Linda Angus Ranch), calved 7-27-51; sire, Oxbow Eileenmere 30th 107-6644; George W. Rist, King City, Calif. 350.00

Haciendamere 27th 1309260, (Hacienda de Los Reyes), calved 9-8-50; sire, Ernest of West Woodlawn 959172; D. F. Koetitz, Modesto, California 580.00

Haciendamere 28th 1309266, (Hacienda de Los Reyes), calved 10-24-50; sire, Ernest of West Woodlawn 959172; D. F. Koetitz, Modesto, California 580.00

Prince Eston of Hacienda 50th 1348842, (Hacienda de Los Reyes), calved 11-1-50; sire, Prince Eston of Ferndale 1007821; D. F. Koetitz, Modesto, California 580.00

Prince Ferndale 152d 1397174, (Waugaman Ranch), calved 4-15-51; sire, Palomar Prince 794538; W. P. Roduner & Sons, Merced, California 650.00

Agnus Toro Prince 4th 1337378, (Waugaman Ranch), calved 1-5-51; sire, Prince of Glen Urquhart 912789; W. P. Roduner & Sons, Merced, California 650.00

Angus Toro Bell Boy 23d 1349442, (Waugaman Ranch) calved 1-14-51; sire, Bell Boy A. 10th 647309; W. P. Roduner & Sons, Merced, California 650.00

El-Tae Quality Lad 1411723, (El-Tae Ranch), calved 4-9-51; sire, Quality Bradolier 1138608; Charley Harney Ranch, San Francisco, California 410.00

El-Tae Quality Blackcap 1411724, (El-Tae Ranch), calved 4-21-51; sire, Quality Bradolier 1138608; Charley Harney Ranch, San Francisco, California 410.00

El-Tae Ballindalloch 1411737, (El-Tae Ranch), calved 7-4-51; sire, Double Ballindalloch F. 2d 1090245; Charley Harney Ranch, San Francisco, California 410.00

Enviousmere 33d 1477784, (Dry Creek Ranch), calved 9-2-51; sire, Envious S. 10th of Maize 836910; R. R. Fontes, Hayward, California 435.00

Dry Creeks Pride Cap 1510480, (Dry Creek Ranch), calved 9-19-51; sire, Haciendas Blackcap 30th 972723; R. R. Fontes, Hayward, California 435.00

Dry Creeks Blackcap 1510482, (Dry Creek Ranch), calved 10-4-51; sire, Haciendas Blackcap 30th 972723; R. R. Fontes, Hayward, California 435.00

Black Boy 2d of R. S. 1368364, (J. A. Pritchett), calved 3-14-51; sire, Evergreen Lad K. 1016810; D. F. Koetitz, Modesto, California 540.00

Oak Prince of R. S. 3d 1368373, (J. A. Pritchett), calved 3-31-51; sire, Oak Ridge Prince 22d 1099029; D. F. Koetitz, Modesto, California 540.00

Oak Prince of R. S. 4th 1368374, (J. A. Pritchett), calved 4-2-51; sire, Oak Ridge Prince 22d 1099029; D. F. Koetitz, Modesto, California 260.00

Prince Bandolier of R. S. 1506388, (J. A. Pritchett), calved 4-12-51; sire, Prince Edgevale 20th 1061513; D. F. Koetitz, Modesto, California 260.00

Oak Prince of R. S. 10th 1506392, (J. A. Pritchett), calved 4-21-51; sire, Oak Ridge Prince 22d 1099029; Charley Harney Ranch, San Francisco, California 260.00

Elban Rea 16th 1516917, (Rancheria Angus), calved 5-15-51; sire, Elban Escort 724712; John S. Machado, Sr., Hayward, California 220.00

Sierra Rea 1542463, (Rancheria Angus), calved 3-27-51; sire, Thickset Rea 7th 1128578; D. F. Koetitz, Modesto, Calif. 580.00

Erica O. P. R. Thickset 1398974, (Rancheria Angus), calved 4-28-51; sire, Thickset Rea 5th 1128560; D. F. Koetitz, Modesto, California 580.00

Benmere 6th Thickset 1398975, (Rancheria Angus), calved 5-1-51; sire, Thickset Rea 5th 1128560; D. F. Koetitz, Modesto, California 580.00

Erica 38th Thickset 1398968, (Rancheria Angus), calved 2-19-51; sire, Thickset Rea 5th 1128560; John S. Machado, Sr., Hayward, California 220.00

Black Peer of R. S. 2d 1506397, (J. A. Pritchett), calved 5-1-51; sire, Black Peer 59th of Angus Valley 1214274; D. F. Koetitz, Modesto, California 260.00

Quality Prince of R. S. 1506398, (J. A. Pritchett), calved 5-3-51; sire, Quality

ROWAN HERD

Aberdeen-Angus

Consigns to:

BRANDYWINE BREEDERS' SALE

Lancaster, Pennsylvania, May 20th

TWO FINE HEIFERS

ROWAN BLUE RIBBON 3d

She comes from noted BLUE RIBBON of PAGE and BORDULAC breeding. All animals in her pedigree are nationally known, and many are champions. She is worthy of them. Sells heavy in calf to our strong breeding BANDOLIER of WILTON 160th.

ROWAN ERICA K. 2d

A Kildonan Erica, and a granddaughter of Hagler's great BLACKCAP BARDOLIER, sire of many Ohio cattle which are proving their value in important shows and sales. She will sell heavy in calf to BANDOLIER of WILTON 160th.

And to—

WESTERN PENNSYLVANIA SALE

Butler, Pennsylvania, May 23d

ROWAN ELUSINIA 3d

A fine heifer with the finest Scotch Breeding in her dams, and by ANDELOT QUINTUS 2d, son of ELEGANT LAD of AGINCOURT, Canadian Champion. Has the smooth deep fleshing of the finest animals. We feel certain that she will do well in most any herd.

ROWAN EVINE 4th

Is by PRINCE LAKEWOOD 37th of the Prince 19th line; his dam is BLACKCAP EMPRESS 195th whose next calf was the International Grand Champion EMPRESS of SHADOW ISLE. This heifer's dam has produced some tops now in Pennsylvania herds. This is a fine individual from a true breeding strain. She will do well for her buyer.

Rowan Stock Farm

LANDENBERG, PENNSYLVANIA

M. V. HITT, Owner **O. R. JOHNSON, Manager**

Sires:

BANDOLIERMERE 94th

—and—

CLIFF'S BANDOLIER LAD

Both sons of Eva's Bandolier Lad.
Some good, young cattle for sale at all times.

CLIFF DAVIS

NEW ALBANY, MISSISSIPPI

International Champion
ANKONIAN 3216

His reputation reaches Creston . . . 20 girls leave home

YES, eleven beautiful daughters of Postelmere 100 and nine others, all from the Woodlawn Farm herd of Lewis B. Pierce, left for New York as a Christmas present to the 1952 International Grand Champion Angus bull, Ankonian 3216.

Heifers originally selected to sell in our 70th Anniversary sale May 23d, they descend from some of Woodlawn's "best families", Eisa Trojan Erica, Blackbird, McHenry Barbara, Pride, Queen Mother, Black Jestress, Miss Burgess (Maid of Bummers), Ballindalloch Georgina and Blackcap Empress.

Although over half of the heifers are by the impressive Postelmere 100, others are by Glenrose Revolt 2, Elco Revolt, Woodlawn Eileenmere 11 and Postelmere 400.

Mr. Carlo M. Paterno, owner of Meadow Lane Farm, North Salem, New York, and the joint owner with Cochran Farm of Ankonian 3216, personally selected these heifers following the great Chicago International show.

For those who may wish to purchase calves from Postelmere 100 dams at Meadow Lane Farm, or sons and daughters from us here at Woodlawn, we herewith reproduce his pedigree.

Sire: Postelmere 632374	Hanes' Eileenmere	Eileenmere 32d	Eileenmere 15th
			Blackbird Girl 7th
		Blackcap Effie J. 3d	Erica Mum
			Blackcap Effie J.
Postelmere 100th	Applewood Queen 73d	Bandolier of Anoka 3d	Blkbd Band. of Page
			Barb. of Rose. 47th
		Applewood Queen 8th	Katy's Marshall 3d
			Applewood Queen 6th
Dam: Blackbird of Woodlawn 89th 600974	Killmere 8th	Bell Boy M. K.	Black Belmore
			Blackbird Lady M. C.
		Queen's Viola K.	Killinger 2d
			Queen's Viola 3d
	Blackbirddale 124th	Benedict of Woodcote 4th	Elcho of Harviestoun
			Blkcp of Wdlawn 9th
		Blackbirddale 113th	Blackcap Emlyn
			Blackbirddale 69th

Because of this heavy draft of our top heifers, it has become necessary to cancel our 70th Anniversary sale previously announced for May 23.

Flash . . from Denver. For the third straight year our "pen of three" bulls were Grand Champions and sale toppers of the National Western Show. Our 1952 champions hold the all-time pen record price of $2000 per head.

LEWIS B. PIERCE

WOODLAWN FARM
CRESTON, ILLINOIS

The Aberdeenshire of America

Mercer County Illinois Breeders' Association

(Over 100 Cooperating Breeders)

A group of breeders interested in producing the thick fleshed, low-set, early maturing type, with bone and ruggedness that makes them profitable, and has made the breed the favorite with the producers and the public. Our herd sires represent the get of the breeds greatest sires; our females all of its greatest producing families.

For Sale Now!

A carload of 1952 heifers, and bulls of any age, and in numbers to suit the purchasers needs; bulls suited for service in the countrys' better herds, or for the commercial producer. No matter what you want; we think we can please you.

Write:

H. McWHORTER, Secretary, ALEDO, ILLINOIS

Mercer County Aberdeen-Angus Ass'n

Felton Angus Farms

Bardolier — Eileenmere — Sunbeam Breeding

BURGESS BARDOLIER 7th 1337966
By Raona's Bardolier 3d

OUR PHENOMENAL BARDOLIER

Calves on the ground by the "7th" give us every indication that he will prove a valuable sire for us as has his sire—Raona's Bardolier 3d—proved a great sire for the famous El-Jon herd.

Thanks ! !

To those who purchased our consignments at the Tri-State Sale at Memphis, Tennessee, and in the Arkansas Fitted Sale at Little Rock.

We have, also, sold a large number of bull calves to breeders in Arkansas and Mississippi. Our bull trade to Commercial breeders has been quite gratifying. Many bull buyers are now repeat buyers.

Activity

As this copy is being written we are ready to leave for the L. S. U. Livestock Show. Included in this show string, besides calves by BURGESS BARDOLIER 7th, is a great bull calf by Eileenmere 1050th out of an Eileenmere 500th cow—an excellent heifer by Elban Bardolier 3d out of a dam by Raona's Bardolier 3d—and a top heifer by our old sire Master Prince of R. K. 16th.

We have bull calves for sale all the time—they are priced to please—they are sold to please.

FELTON ANGUS FARMS - MARIANNA, ARKANSAS

DAN FELTON, Jr. **BOB HOLLOWAY, Herdsman** **JOHN FELTON**

Prince S. C. 2d 1196054; D. F. Koetitz, Modesto, California 260.00

Prince 100th of R. S. 1506401, (J. A. Pritchett), calved 5-16-51; sire, Black Prince of Mahrapo 1241616; D. F. Koetitz, Modesto, California 540.00

Prince Royalist of R. S. 3d 1506404, (J. A. Pritchett), calved 5-21-51; sire, Prince Sunbeam 524th 1153455; Daly Brothers, Morgan Hill, California 350.00

Oak Prince of R. S. 13th 1506406, (J. A. Pritchett), calved 5-9-51; sire, Oak Ridge Prince 22d 1099029; Gordon Brothers, Davis, California 230.00

Rivermere Prince of Lassie 1360859, (Mr. and Mrs. John C. Hershey), calved 5-22-50; sire, Jeronimo's 500th 1002867; Oak Park Ranch, Corning, California 1900.00

COWS:

Rivermere Harvalawn 2d 1352292, (Mr. and Mrs. John C. Hershey), calved 9-15-50; sire, Jeronimo's 500th 1002867; Rancheria Angus, Anderson, California 650.00

Barbara Bird of Jeronimo 2d 1250804, (San Jeronimo Ranch), calved 1-3-50; sire, Bandolier of Ebony 904013; Mr. and Mrs. John C. Hershey, Oildale, California 800.00

Eline Bandolier S. L. 2d 1289616, (Rancheria Angus), calved 4-4-50; sire, Duke Bandolier of Rally Farms 891639; Hansen Angus Ranch, Newman, California 375.00

Jeronimo's Blackbird 8th, (San Jeronimo Ranch), calved 1-3-51; sire, Angustorra Bandolier 31st 965565; A. C. Korth, Isleton, California 510.00

Pride Lingdooley 14th 1365173, (Lingdooley Ranch), calved 2-16-51; sire, Prince Eric 2d of Ferndale 1063210; A. C. Korth, Isleton, California 450.00

Waugaman's Blackbird 5th 1349458, (Waugaman Ranch), calved 3-8-51; sire, Prince Jilto of Ferndale 1059530; Oren A. Deboard, Ceres, California 625.00

Miss Envious Blackbird 1439299, (Rancheria Angus), calved 4-1-51; sire, Envious Black Mar R. K. 865572; Hansen Angus Ranch, Newman, California 375.00

Miss Black Mar 1439305, (Rancheria Angus), calved 4-14-51; sire, Envious Black Mar S. L. 4th 1142143; Hansen Angus Ranch, Newman, California 375.00

Pride Lingdooley 13th 1374107, (Lingdooley Ranch), calved 9-11-50; sire, Prince Eric 2d of Ferndale 1063210; Thomas Ferro, Woodland, California 400.00

Barbara of Rosemere 294th 1354073, (Mr. and Mrs. Otto V. Battles), calved 9-15-50; sire, Barbarian of Rosemere 223d 1076314; Wikiup Ranch, Santa Rosa, California 900.00

Blackbird Bell of Devils Lake 2d 1389768, (San Jeronimo Ranch), calved 10-21-50; sire, Angustoria Bandolier 31st 965565; H. B. Little, Livermore, California 575.00

Echoess of Dry Creek 1510473, (Dry Creek Ranch), calved 5-14-51; sire, Haciendas Blackcap 30th 972723; Hacienda de Los Reyes, Selma, California 300.00

El-Tae Quality Barbara 1411735, (El-Tae Ranch), calved 6-24-51; sire, Quality Bradolier 1138608; Palomar Angus Ranch, Pala, California 1250.00

Sierra Linda's Poliyanna 1514985, (Sierra Linda Angus Ranch), calved 8-1-51; sire, Oxbow Eileenmere 30th 1076644; Oren A. Deboard, Ceres, California 210.00

Sierra Linda Estralita 1514988, (Sierra Linda Angus Ranch), calved 10-9-51; sire, Oxbow Eileenmere 30th 1076644; Earl G. Ryan, Anderson, California 310.00

Pride of Reia E. 1235398, (Rancheria Angus), calved 1-4-50; sire, Elban Escort 724712; Dry Creek Angus Ranch, Solvang, California 4750.00

Elba of Cal-Angus 53d 1564031, (Cal-Angus Ranch), calved 3-15-52; sire, Postmere Prince of 7CR 1219878; Earl G. Ryan, Anderson, California 285.00

IN THE LAST FIVE YEARS—

the Spring Brandywine Sale has been built into one of the East's top Angus events. It's easy to understand why when you travel over Southeastern Pennsylvania. Here you'll find—perhaps to your surprise—one of the greatest concentrations of Angus breeding cattle anywhere in the country. In an area only 100 miles wide and 50 miles deep, there are over 200 registered herds, thousands of real brood cows and some of the top bulls of the land. That's why for the last five years smart buyers have been coming to this sale, buying the many Brandywine-bred cows that are now in good herds all over the country.

This year's sale offers more reason than ever. You'll find quality cattle, many with show records. You'll find sound pedigrees and top families. When Paul Good cries, "Sold!" you'll have bought at a price that will be a sound investment and make you money.

FOR CATALOGUES AND RESERVATIONS, write Scott L. French, 2464 Rudy Rd., Harrisburg, Pa. The Sale is May 2, at the Guernsey Pavilion, 6 miles east of Lancaster, at 1:00 P.M. Sale Headquarters are at Lancaster's Stevens House and the get-together the night before is at the Stock Yards Inn.

BRANDYWINE ANGUS BREEDERS, INC.

Florida Association Sale

Webster, Florida, November 7th

SUMMARY:

48 Lots	$38,370.00, average	$ 799.37
10 Bulls	9,000.00, average	900.00
38 Cows	28,470.00, average	749.21
Top 5 Head	11,200.00, average	2240.00
Top 10 Head	16,325.00, average	1632.50
Top 15 Head	20,305.00, average	1353.66
Top 20 Head	23,805.00, average	1190.25

Top Bull—Hideaway Monarch 2d 1418929, calved August 4, 1950; sire, R. L. S. Black Prince 877516; dam, Hideaway Bandurgess 787488; consigned by Sun Lake Ranch, Lutz, Florida; purchased by Reed Whittle, Orlando, Florida **2350.00**

Second Top Bull—Eldo's Erica B. 2d 1395-501, calved October 1, 1950; sire, Eldomere 1126381; dam, Enchantress Erica B. 1000000; consigned by Angus Acres, Milton, Florida; purchased by O. D. Huff, Jr., McIntosh, Florida **1200.00**

Top Cow—K. B. Blackcap Empress 14th 1383939, calved November 5, 1950; sire, Prince Bandolier K. B. 1088027; dam, Miss Clydemere 11th 583011; consigned by Gulfstream Farm, Davie, Florida; purchased by Dr. R. B. Spires, De Funiak Springs, Florida **3400.00**

Second Top Cow—Glen Oak Blackcap Empress 40th 1285949, calved May 2, 1950; sire, Bardolier's Entry of G. O. 888545; dam, Blackcap Empress E. B. 0th 821019; consigned by Perdido Ranch, Pensacola, Florida; purchased by Dr. Spires, De Funiak Springs, Florida **2900.00**

BULLS:

Hideaway Monarch 2d 1418929, (Sun Lake Ranch), calved 8-4-50; sire, R. L. S. Black Prince 877516; Reed Whittle, Orlando, Florida 2350.00

Eldo's Erica B. 2d 1395501, (Angus Acres), calved 10-1-50; sire, Eldomere 1126381; O. D. Huff, Jr., McIntosh, Florida 1200.00

Fair Home Eldo B. 2d 1330794, (Angus Acres), calved 10-17-50; sire, Eldomere 1126381; A. Duda & Sons, Cocoa, Fla. 900.00

Eileenmere B. H. 9th 1461498, (Gulfstream Farm), calved 3-30-51; sire, Eileenmere 1006th 919788; N. G. Wade, Investment Company, Jacksonville, Florida 750.00

Eileenmere B. H. 4th 1461491, (Gulfstream Farm), calved 3-11-51; sire, Eileenmere 1006th 919788; Dick Lawson, Kissimmee, Florida 700.00

Lake Shore Stamp 3d 1431078, (Ramsey Stock Farm, Inc.), calved 5-5-51; sire, Queen's Hill Crest Stamp 1011294; A. L. Bullis, St. Cloud, Florida 820.00

M. P.'s Enchanter 3d 1387918, (Mill Pond Plantation), calved 12-27-50; sire, Wintonier I. E. 989855; H. J. Stone, Orlando, Florida 700.00

Perdido Bardolier 1424357, (Perdido Ranch), calved 5-6-51; sire, Mahrapo Bardolier 1180725; W. E. Bishop, Citia, Fla. 780.00

Perdidomere 7th 1424348, (Perdido Ranch), calved 1-2-51; sire, K. B. Eileenmere 4th 1000762; Dick Lawson, Kissimmee, Fla. 1000.00

Zetsmere 10th 1410368, (Zetrouer's Stock Farm), calved 2-25-51; sire, Postelmere Z. 5th 1180439; P. K. Smith, Brooksville, Florida 700.00

COWS:

Royal B. 10th 1476351, (Angus Acres), calved 3-24-51; sire, Eldomere 1126381; T. H. Crutchfield, Lowell, Florida 475.00

Nassau Lady 1424102, (Dixie Angus Farm), calved 1-1-51; sire, Hair's Mickey 3d 1007135; I. Q. Mize, Lakeland, Florida 490.00

Dixie N. 3d 1468698, (Dixie Angus Farm), calved 3-26-51; sire, Hair's Mickey 3d 1007135; Math Igler, Davie, Florida 530.00

Manatee Blackcap 1390287, (Fort Hamer Ranch), calved 11-21-50; sire, Hair's Mickey 24th 1089500; B. M. Gautier, Crescent City, Florida 640.00

Manatee Lass 3d 1390289, (Fort Hamer Ranch), calved 1-1-51; sire, Hair's Mickey 24th 1089500; C. S. Rhodes, Lakeland, Florida 510.00

Bandolier's Beauty C. F. 1396380, (Groveland Farms), calved 4-10-51; sire, Blackcap Bandolier H. 11th 885302; C. S. Rhodes, Lakeland, Florida 500.00

Pride's Pearl of Glades 3d 1394108, (Gulfstream Farm), calved 11-19-50; sire, Prince Revolution of Bardsview 2d 100-3213; Mulkey Farms, Millen, Georgia 1250.00

Blackbird Cuda of Glades 1394118, (Gulfstream Farm), calved 3-9-51; sire, Prince Revolution of Bardsview 2d 1003213; Mapiemere Farms, Burnside, Kentucky 660.00

K. B. Blackcap Empress 14th 1383939, (Gulfstream Farm), calved 11-5-50; sire, Prince Bandolier K. B. 1088027; Dr. R. B. Spires, De Funiak Springs, Florida 3400.00

Pride's Pearl of Glades 1394124, (Gulfstream Farm), calved 4-27-51; sire, Prince Revolution of Bardsview 2d 100-3213; Robert Kramer, Miami, Florida 540.00

Pride Lady of Glades 1408511, (Gulfstream Farm), calved 6-17-51; sire, Prince Revolution of Bardsview 2d 1003213; Reed Whittle, Orlando, Florida 650.00

Blackcap of Gulfstream 1424431, (Gulfstream Farm), calved 3-31-51; sire, Rev. 9th of Lake View 1078975; Math Igler, Davie, Florida 700.00

Queen 2d of Lake Shore 1431071, (Ramsey Stock Farm, Inc.), calved 2-13-51; sire, Queen's Hill Crest Stamp 1011294; Perdido Ranch, Pensacola, Florida 1100.00

Lake Shore Orange Blossom 3d 1431073, (Ramsey Stock Farm), calved 3-4-51; sire, Queen's Hill Crest Stamp 1011294; Robert Kramer, Miami, Florida 490.00

Erica of Lake Shore 1431075, (Ramsey Stock Farm), calved 3-8-51; sire, Queen's Hill Crest Stamp 1011294; Math Igler, Davie, Florida 500.00

Queen 5th of Lake Shore 1431080, (Ramsey Stock Farm, Inc.), calved 5-20-51; sire, Queen's Hill Crest Stamp 1011294; Dr. R. B. Spires, De Funiak Springs, Florida 650.00

Queen 6th of Lake Shore 1431081, (Ramsey Stock Farm, Inc.), calved 5-25-51; sire, Queen's Hill Crest Stamp 1011294; Hideaway Farms, Chester, New Jersey 820.00

Lake Shore Blackbird 6th 1552853, (Ramsey Stock Farm, Inc.), calved 6-10-51; sire, Queen's Hill Crest Stamp 1011294; Lusamar Farms, Valrico, Florida 485.00

Lusamar Lady Blackbird 1376877, (Lusamar Farms), calved 11-6-50; sire, General 106th of Macmor 771648; B. M. Gautier, Crescent City, Florida 600.00

Plantation Blackcap 83d 1508845, (Mill Pond Plantation), calved 3-20-51; sire, Wintonier I. E. 989855; Robert Kramer, Miami, Florida 510.00

Plantation Ames 1443241, (Mill Pond Plantation), calved 4-20-51; sire, Wintonier I. E. 989855; T. H. Crutchfield, Lowell, Florida 450.00

Plantation Blackbird Bess, (Mill Pond Plantation), calved 1-5-52; sire, Wintonier I. E. 989855; Gulf Stream Farms, Davie, Florida 400.00

Sandrolier's N. F. Sandra 1473039, (North Florida Experiment Station), calved 1-30-51; sire, Eric's Sandrolier of N. F. 1064-826; J. Clarence Hill, High Springs, Fla. 490.00

Sandrolier's N. F. Queen 1473035, (North Florida Experiment Station), calved 12-31-50; Eric's Sandrolier of N. F. 1064826; J. F. Gautier, Crescent City, Florida 420.00

Burgess Hills Farm

Aberdeen-Angus Cattle

Our consignment to

Kentucky Aberdeen-Angus Breeders' Sale

April 8th, 1953 — Lexington, Kentucky

Consists of Three Heifers:

GEORGINA of B. H. 3d 1533277

A Ballindalloch Georgina, bred to a grandson of Eileenmere 500th.

PRIDEMERE T. of B. H. 1533278

Bred to a son of Prince Eric of Sunbeam.

BUMMER MAID of B. H. 7th 1568958

A Maid of Bummers, selling open.

The Georgina and Maid of Bummers are sired by Eileenmere 1006th, a son of Eileenmere 500th.

• • •

Mr. & Mrs. Ward Renaker

CYNTHIANA, KENTUCKY

H & L Farm

Another Great Herd Bull Addition

He's Thick!

He's Smooth!

He's by "Esquire"

He's Rugged!

He's Burly!

He's Ours!

PRINCE SUNBEAM 937th 1562818

Sire: Prince Esquire of Sunbeam 1255980	★Prince Sunbeam 29th 629408	★★Black Prince of Sunbeam 504521	★★★Black Peer of St. A.
			★Pride 17th of Sunbeam
		Erica Marie of Sunbeam 543531	Revolution 81st 419223
			Erica Marie 9th 434227
	Lonjac Erica 9th 601745	Esquire of Bordulac 489052	Revolution of Page 43d
			Elba 3d of Strathmore
		Lonjac Erica 6th 531870	General 6th of Page
			Brarcliff Erica 14th
Dam: Reverie's Estellamere 1060583	★★Master Prince of Sunbeam 1000000	★Prince Sunbeam 29th 629408	★★Black Prince of Sunbeam
			Erica Marie of Sunbeam
		★Edwina 10th of Oklahoma 686237	Master Page 484244
			Edwina 7th of Oklahoma
	Estellamere 7th 890962	Eileenmere 585th 722439	★★★Eileenmere 85th
			★Blackcap Tolan 79th
		Estellamere 5th 735613	Bertram's Eileenmere
			Estellamere 460400

Watch for Details on the H & L-Hockhockson Sale, September 11th, 1953

It's Magic . . . . . It's Magic . . . . . It must be Magic . . . . . It is Magic how efficient our Angus cattle at H & L Farms convert grass and grains into the World's Finest Steaks.

Marlboro New Jersey

HAROLD E. WETTERBERG

CHARLES McINTOSH, Herdsman

Eric's N. F. Coquette 7th 1473038, (North Florida Experiment Station), calved 1-22-51; sire, Bar Pride Eric 887821; Lusamar Farms, Valrico, Florida 370.00

Perdido M. Blackcap 1328470, (Perdido Ranch), calved 10-9-50; sire, K. B. Eileenmere 4th 1000762; Lorraine Farms, Macon, Georgia 1300.00

J. D. Blackbird Eileen 23d 1453827, (Perdido Ranch), calved 3-27-51; sire, Eileenmere of Ridgefields 1016094; Reed Whittle, Orlando, Florida 690.00

Glen Oak Blackcap Empress 40th 1285949, (Perdido Ranch), calved 5-2-50; sire, Bardolier's Entry of G. O. 888545; Dr. R. B. Spires, De Funiak Springs, Florida 2900.00

Perdido Elsa Erica 1424351, (Perdido Ranch), calved 2-10-51; sire, K. B. Eileenmere 19th 1085941; Math Igler, Davie, Florida 925.00

Perdido B. R. Blackbird 4th 1424356, (Perdido Ranch), calved 4-2-51; sire, K. B. Eileenmere 23d 1103559; B. M. Gautier, Crescent City, Florida 810.00

Barbara of Pine Island 651st 1488714, (Pine Island Ranch), calved 4-3-51; sire, Blackbird Prince B. H. 3d 1089803; Math Igler, Davie, Florida 500.00

Queen of Pine Island 451st 1488715, (Pine Island Ranch), calved 4-26-51; sire, Blackbird Prince B. H. 3d 1089803; Lexington Ranch, Davie, Florida 460.00

Miss Enchantress of Piro 9th 1488710, (Pine Island Ranch), calved 3-30-51; sire, Blackbird Prince B. H. 3d 1089803; Lexington Ranch, Davie, Florida 485.00

Sun Lake Bandy's Pride 2d 1405542, (Sun Lake Ranch), calved 5-29-51; sire, Black Bandolier 100th 913124; J. P. Ramsey, Micanopy, Florida 500.00

Ruby of Sun Lake 1405526, (Sun Lake Ranch), calved 1-14-51; sire, Black Bandolier 100th 913124; Face Ranch, Sarasota, Florida 570.00

U. of F. Blackbird 91st 1375654, (University of Florida), calved 3-23-51; sire, Globe Hill Magic Master 805326; T. M. Britt, Winter Garden, Florida 460.00

Zet's Postelmere Lass 51st 1410369, (Zetrouer's Stock Farm), calved 2-27-51; sire, Postelmere Z. 5th 1180439; W. E. Bishop, Citra, Florida 540.00

Zet's Lady Postelmere 51st 1410374, (Zetrouer's Stock Farm), calved 3-6-51; sire, Postelmere Z. 5th 1180439; J. Clarence Hill, High Springs, Florida 700.00

Eastern Panhandle Sale

Charles Town, West Va., Nov. 8th

SUMMARY:

60 Lots	**$21,425.00, average**	**$ 357.08**
11 Bulls	**3,755.00, average**	**341.36**
49 Cows	**17,670.00, average**	**360.61**
Top 5 Head	**3,340.00, average**	**668.00**
Top 10 Head	**5,965.00, average**	**596.50**
Top 15 Head	**8,335.00, average**	**555.66**
Top 20 Head	**10,435.00, average**	**521.75**

Top Bull—Paignton's Eric 13th 1342780, calved July 12, 1950; sire, Greenbrier Eric 22d 936000; dam, Kinochtry Wip 4th of Paignton 1139706; consigned by Paignton Farm, Charles Town, West Virginia; purchased by F. M. Welsh, Martinsburg, West Virginia 500.00

Second Top Bull—Aspen Dale Eric 15th 143-3221; sire, Ellerslie Eric 4th 986031; dam, Elsa of Arbor Hill 962867; consigned by Aspen Dale Farm, Delaplane, Virginia; purchased by Glen A. Slaybough, Biglerville, Pennsylvania 400.00

Top Cow—Bonniemere's Blackbird 6th 151-4529, calved November 2, 1951; sire, General of S. F. 1166284; dam, Black Elf M. 724038; consigned by Bonniemere Farm, Martinsburg, West Virginia; purchased by F. E. Westenberger, Haymarket, Virginia 725.00

Second Top Cow—Springwood's Elba P. 1277459, calved March 21, 1950; sire, Prince Bardolier 34th 1041716; dam, Eralda Madelia 621812; consigned by The Valley Farm, Keyser, West Virginia; purchased by Echo Hill Farm, Ulster, Pa. 710.00

BULLS:

Aspen Dale Eric 15th 1433221, (Aspen Dale Farm); sire, Ellerslie Eric 4th 986-031; Glen A. Slaybough, Biglerville, Pa. 400.00

Envious Eric of Belted Fields 1575204, (Belted Fields Farm), calved 7-24-52; sire, Kinloch Envious 2d 1254262; Alfred L. Gamber, Front Royal, Virginia 335.00

Bonniemere 59th 1268700, (Bonniemere Farm), calved 2-3-50; sire, Epponianmere 2d of Le Baron 843448; Square B Ranch, Belle Glade, Florida 310.00

Epponian 70th of Le Baron 1352613, (Broadfields), calved 2-15-51; sire, Blackbird Model 2d of Le Baron 1060067; Warren F. Peck, Warfordsburg, Pa. 300.00

Queen Pride, (Edgewood), calved 7-20-52; sire, Bab's Eric 1350911; Sugarloaf Farm, Staunton, Virginia 325.00

B. E. Envious of Fort Hill, (Fort Hill Farm), calved 8-10-52; sire, Pride Eric of Elk Hill 772302; Sugarloaf Farm, Staunton, Virginia 250.00

Greenbrier Envious 432d, (Greenbrier Stock Farm), calved 8-26-52; sire, Greenbrier Envious 32d 1040494; Sugarloaf Farm, Staunton, Virginia 310.00

Bull Calf, (Le Baron Farm); sire, Blackbird Epperman of Le Baron 910787; Sugarloaf Farm, Staunton, Virginia 385.00

Paignton's Eric 13th 1342780, (Paignton Farm), calved 7-12-50; sire, Greenbrier Eric 22d 936000; F. M. Welsh, Martinsburg, West Virginia 500.00

General Prince 1571388, (Rock Forge Stock Farm), calved 4-2-52; sire, Prince Bandolier 1372805; Walter & Nancy Skallerup, Herndon, Virginia 365.00

Pridesmere V. F., (Valley Farm), calved 1-22-52; sire, Phrancine's Pride 936624; J. Preston Swecker, Hillsboro, Virginia 275.00

COWS:

Aspen Dale Miss Burgess 3d 1433214, (Aspen Dale Farm), calved 4-16-51; sire, Ellerslie Eric 4th 986031; J. W. Wotring, Terra Alta, West Virginia 510.00

Aspen Dale Blackbird 6th 1433224, (Aspen Dale Farm), calved 6-8-51; sire, Blakeford G. R. Barcap 972019; F. E. Westenberger, Haymarket, Virginia 470.00

Aspen Dale Black Princess 1416850, (Aspen Dale Farm), calved 2-5-51; sire, Ellerslie Eric 4th 986031; Underhill Farm, Shadwell, Virginia 255.00

Christmas of Hollymead 751901, (Belted Fields Farm), calved 12-28-43; sire, Hollymend Quality Lad 642059; Glen A. Slaybough, Biglerville, Pennsylvania 370.00

Evergreen of Belted Fields 1428866, (Belted Fields), calved 2-25-51; sire, Blackbird Epperman of Le Baron 910787; Craigland Farm, Maggie, Virginia 530.00

Bonniemere's Bonnie 8th 1514528, (Bonniemere Farm), calved 10-22-51; sire, General of S. F. 1166284; Underhill Farm, Shadwell, Virginia 225.00

Bonniemere's Blackbird 6th 1514529, (Bonniemere Farm), calved 11-2-51; sire, General of S. F. 1166284; F. E. Westenberger, Haymarket, Virginia 725.00

Killmere's Elide 1585871, (Broadfields), calved 11-5-51; sire, Eric's Belmore 992879; Sugarloaf Farm, Staunton, Virginia 175.00

Diana of Greenbrier 819222, (Edgewood),

EILEENMERE FOUNTAINHEAD of the SOUTHEAST

We are consigning one bull and two open heifers to

EAST TENNESSEE SALE, FRIDAY, APRIL 10th

KNOXVILLE, TENNESSEE

The bull is a son of K. B. Eileenmere 20th, by Eileenmere 2631st. The inspection committee selected K. B. Eileenmere 98th because of his short legs, heavy bone and fleshing qualities. They felt that he would make a herd sire for someone.

One heifer, K. B. Blackbird is a daughter of Eileenmere 2712th. She will speak for herself. Her dam is one of the Hardwick cows tracing back to a Rosemere dam. She is vaccinated and open.

K. B. Beauty is a good headed granddaughter of Eileenmere 2631st. She sells open and vaccinated.

Attend—

Allandale Sale

APRIL 9th

We are only 20 miles away and you can visit us on the same trip.

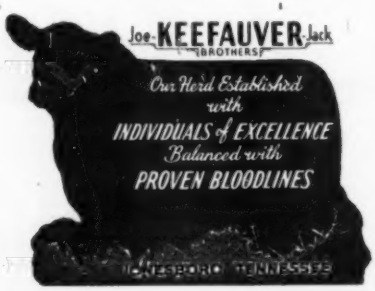

Famous Bloodlines

(487th)

IF YOUR INTEREST IS LIKE OURS—

Visit With Us To See
Valuable Cattle Produced By

EILEENMERE A 85th

A grandson of the great Eileenmere 487th by a full brother of Penney & James Herd Sire, Eileenmere 999th. Eileenmere A 85th is a Show Bull Winner in his own right.

In the May issue we will announce details of three great heifers consigned to the Connecticut Sale May 15th

KENT HOLLOW FARMS
K★H

NEW PRESTON CONNECTICUT

calved 11-10-44; sire, Black Prince of Greenbrier 636323; J. W. Wotring, Terra Alta, West Virginia 300.00

Pride Eric's Blanche J. of F. H., (Fort Hill Farm), calved 9-24-52; sire, Pride Eric of Elk Hill 772302; Walter & Nancy Skallerup, Hendon, Virginia 365.00

Eric's Beatrice of F. H. 869239, (Fort Hill Farm), calved 12-21-44; sire, Eric of Le Baron 668685; Sugarloaf Farm, Staunton, Virginia 255.00

Dangan's Virginia Queen 1199972, (Greenbrier Stock Farm), calved 3-4-49; sire, Greenbrier's Envious 11 853452; Sugarloaf Farm, Staunton, Virginia 335.00

Miss Kyloch Flora 1513139, (Kyloch Farm), calved 9-4-51; sire, Ellerslie Eric 4th 986-031; Sugarloaf Farm, Staunton, Virginia 165.00

Mulben Pride 3d of Le Baron 1397834, (Le Baron Farm), calved 4-12-51; sire, Blackbird Epperman of Le Baron 910787; Max O. Oates, M. D., Martinsburg, W. Va. 500.00

Queenelle 6th of Le Baron 1397831, (Le Baron Farm), calved 3-22-51; sire, Le Baron Epponian 738145; Echo Hill Farm, Ulster, Pennsylvania 420.00

Antelope 23d of Le Baron 1404414, (Le Baron Farm), calved 3-5-51; sire, Prince of Le Baron 1023700; J. Preston Swecker, Hillsboro, Virginia 500.00

Typemere's Miss McHame 2d 1394395, (W. N. McClung & Son), calved 10-28-49; sire, Typemere of Le Baron 910801; Sugarloaf Farm, Staunton, Virginia 215.00

Typemere's Miss McHame 10th 1394402, (W. N. McClung & Son), calved 10-4-50; sire, Typemere of Le Baron 910801; Sugarloaf Farm, Staunton, Virginia 235.00

Ribbon Blackcap 9th of Paignton 1453800, (Paignton Farm), calved 5-30-51; sire, Paignton's Bandolier 6th 960096; John DeBaugh, Martinsburg, West Virginia 580.00

Queen 37th of Paignton 1450367, (Paignton Farm), calved 6-9-51; sire, Greenbrier Eric 22d 936000; John De Baugh, Martinsburg, West Virginia 555.00

Lady Blackbird 7th of Paignton 1450362, (Paignton Farm), calved 5-28-51; sire, Greenbrier Eric 22d 936000; J. W. Wotring, Terra Alta, West Virginia 625.00

Queen 35th of Paignton 1450356, (Paignton Farm), calved 5-12-51; sire, Paignton's Bandolier 6th 960096; Virginia Swecker, Hillsboro, Virginia 425.00

Blackcap Bandy 5th of Paignton 1443369, (Paignton Farm), calved 5-8-51; sire, Paignton's Bandolier 6th 960096; Walter & Nancy Skallerup, Hendon, Virginia 450.00

Enchant Erica 10th of Paignton 1450396, (Paignton Farm), calved 9-2-51; sire, Paignton's General J. F. 815651; Kellton Farm, Round Hill, Virginia 430.00

Queen 36th of Paignton 1450359, (Paignton Farm), calved 5-16-51; sire, Greenbrier Eric 22d 936000; A. L. Gamber, Front Royal, Virginia 350.00

Blackcap 13th of Paignton 1443364, (Paignton Farm), calved 5-2-51; sire, Greenbrier Eric 22d 936000; V. D. Ryder, Gordonsville, Virginia 385.00

Miss Bandolier I. 1568187, (Rock Forge Stock Farm), calved 4-18-52; sire, Prince Bandolier 1372805; Sugarloaf Farm, Staunton, Virginia 315.00

Miss Bar Prince 1372806, (Rock Forge Stock Farm), calved 2-2-51; sire, Ellerslie Bar Prince 6th; Square B Ranch, Belle Glade, Florida 105.00

Austin Tulloch Jean 2d 1558033, (Austin L. Sites & Son), calved 10-10-51; sire, Austin's Envious 1156100; Square B Ranch, Belle Glade, Florida 145.00

Austin Miss Burgess 6th 1558031, (Austin L. Sites & Son), calved 10-3-51; sire, Greenbrier Envious 30th 1004803; A. L. Gamber, Front Royal, Virginia 390.00

Austin Evergreen Erica 2d 1558035, (Austin L. Sites & Son), calved 10-15-51; sire, Austin's Envious 1156100; A. L. Gamber, Front Royal, Virginia 285.00

Tetley Mag 5th, (Tetley Farm), calved 2-1-52; sire, Pride Lad 3d of A. H. F. 1144756; Frank Holland, Holland, Virginia 190.00

Tetley Babery's Lady 2d, (Tetley Farm), calved 2-1-52; sire, Pride Lad 3d of A. H. F. 1144756; Square B Ranch, Belle Glade, Florida 130.00

Tetley Dally 2d, (Tetley Farm), calved 1-25-52; sire, Pride Lad 3d of A. H. F. 1144756; A. L. Gamber, Front Royal, Va. 115.00

Tetley Black Lassie 2d, (Tetley Farm), calved 2-2-52; sire, Tetley's Epponian 1011-972; Square B Ranch, Belle Glade, Florida 115.00

Brenza 4th of Glencarnock 1136486, (The Valley Farm), calved 5-18-48; sire, Imp. Warden of Garvault 636911; D. T. Williams, Romney, West Virginia 400.00

Pride's Phrancine 7th 1458978, (The Valley Farm), calved 4-9-51; sire, Bandolier Erica of WHF 1141299; Samuel L. Pinto, Cumberland, Maryland 700.00

Springwood's Elba P. 1277459, (The Valley Farm), calved 3-21-50; sire, Prince Bardolier 34th 1041716; Echo Hill Farm, Ulster, Pennsylvania 710.00

Annefield Woodpecker 737299, (The Valley Farm), calved 6-25-43; sire, Ames Plantation Beda's Lad 562717; D. T. Williams, Romney, West Virginia 270.00

Dangan's Lucy 1487831, (Walnut Grove Farm), calved 7-13-51; sire, Prince Eurotia of Red Gate; Frank Hollan, Holland, Virginia 200.00

Walnut Lane Mary 2d 1451569, (Walnut Lane Farm), calved 3-13-51; sire, Pride's Bea of Fort Hill 1122478; Walter & Nancy Skallerup, Herndon, Virginia 250.00

Bessonia Walnut Lane 1451572, (Walnut Lane Farm), calved 3-17-51; sire, Pride's Bea of Fort Hill 1122478; Sugarloaf Farm, Staunton, Virginia 200.00

Queen Vic 4th 1451573, (Walnut Lane Farm), calved 3-20-51; sire, Pride's Bea of Fort Hill 1122478; Sugarloaf Farm, Staunton, Virginia 230.00

Maryola of Lost River, (White Oak's Farm), calved 1-30-52; sire, Bar Pride Eric 2d 887831; Alan McClung, Inwood, W. Va. 425.00

Blackbird 6th W. F. 1395771, (Woodburn Farm), calved 2-23-51; sire, Eugenexor of Glencarnock 832194; W. Lodge Bowles, Boyce, Virginia 450.00

Blackbird E. 13th W. F. 1395782, (Woodburn Farm), calved 3-30-51; sire, Earl Eric 3d of Cremona 845701; A. L. Gamber, Front Royal, Virginia 375.00

Quedoll B. 3d W. F. 1395778, (Woodburn Farm), calved 3-13-51; sire, Earl Eric 3d of Cremona 845701; V. D. Ryder, Gordonsville, Virginia 400.00

Blackbird S. 12th W. F. 1395770, (Woodburn Farm), calved 2-19-51; sire, Earl Eric 3d of Cremona 845701; Echo Hill Farm, Ulster, Pennsylvania 530.00

May 22d W. F. 1440564, (Woodburn Farm), calved 4-18-51; sire, Earl Eric 3d of Cremona 845701; F. E. Westenberger, Haymarket, Virginia 390.00

—o—

McCORKLE MOVES TO KANSAS CITY, MISSOURI

J. B. McCorkle of Columbus, Ohio has purchased a farm ten miles north of Kansas City, Missouri, on Route 169 and North By-Pass Route 71, formerly known as the Winn-Larr Farms. His family and his office staff will be located in their new home by April 1, 1953. There will be no change whatsoever in his business setup as Sale

Dixie Stock Farms

Consigns to

Kentucky State Sale

Wednesday, April 8th, Lexington, Kentucky

DIXIE'S BLACKCAP BESSIE 4th 1529209

Sired by the 1947 Canadian Grand Champion bull Burgess Bandolier of Anoka 8th, out of a daughter tracing direct to Blackcap Bessie of Page. A beautiful Blackcap Bessie and a great foundation female.

DIXIE'S GEORGINA 3d 1466276

Sired by Victor Bardolier G. R. a son of the Phenomenal Black Bardolier.

EULIMAMERE of DIXIE 1529229

Sired by Envious Blackcap B. 22d, who has to his credit more Grand Champion steers than any living bull. This is a beautiful Eulima and a great foundation female.

When You Atter'd The Bluegrass Sale Circuit, We Want To Extend To You A Special Invitation To Visit The Dixie Stock Farms.

Dixie Stock Farms, Inc.

A. T. & J. I. SANDERS, Owners

ROBERT COCANOUGHER, Herdsman

LANCASTER **KENTUCKY**

Homeplace Eileenmere 999th 35

Literally hundreds of cattlemen have come to Mole's Hill to see the "35th" and his Get. Use a son of the "35th" in your herd and you too will enjoy the admiration of many.

MOLE'S HILL FARM
THEO. S. RYAN SHARON, CONN.

JAMES KEEN, Manager **DAVE FRYE, Herdsman**

SELLING

—at the—

Connecticut State Sale
Salisbury, Conn., May 15th

COW
Bardolier of White Gates
Bardolier of White Gates 19th
Barbara of Wilton 7th
Mole's Hill Primrose 311th
Belmar Bandolier 3d
Bethel Primrose 8th
Bethel Primrose 7th

Sells bred to Homeplace Eileenmere 999th 35, a beautiful headed, short legged heifer from a great producing family of Dutchess County Cows.

• • •

—at the—

Northeastern Sale
Ithaca, New York, April 25th

COW
Blakeford Black Major
Blakeford Major Cinder
Blakeford Beta
Mole's Hill Queen Mother 245th
Glencarnock Eric of Cremona
Queen of Cremona 11th
Queen of Cremona 7th

Sells bred to Homeplace Eileenmere 999th 35 and out of an own daughter of the 1940 International Grand Champion.

• • •

COW
Blakeford Black Major
Blakeford Major Cinder
Blakeford Beta
Mole's Hill Miss Burgess 222d
Bethel Minolier
Dalkeith Bonnie Burgess
Bethel Miss Burgess 13th

Sells bred to Homeplace Eileenmere 999th 35 and from a good producing Glencarnock Miss Burgess cow.

• • •

BULL
Blackbird Bardolier G. R.
Bardolier of White Gates
Eloquent Lady W. F.
Mole's Hill Bardolier 103d
Dunwalke Juan
Pride of White Gates 2d
Dunwalke Pride 2d

A HERD BULL, great headed, short legged, extremely thick and smooth.

Manager for Angus Cattle Sales and a representative of the Hartford Livestock Insurance Company. The only change will be the base of operations, which will be more centrally located. We might say there are spacious buildings and the office will be located at the Farm. Mailing address will be Smithville, Missouri and the telephone exchange will be Smithville, Missouri.

Mr. McCorkle was raised in Missouri and spent the first twenty-six years of his life there. He went to the State of Ohio in 1937 to have charge of the beef cattle at the Ohio State University and from that position went into Angus Cattle Sale Management. He states that he has appreciated working with the Ohio breeders as their Secretary for thirteen years but, at the same time, he will be happy to return to his home surroundings.

He invites his friends and Angus breeders to call on him as in the past. If and when you are in the Kansas City territory, you will be more than welcome to visit at his home and office.

Alabama First All Heifer Sale

Birmingham, Alabama, Nov. 8th

SUMMARY:

52 Lots	$16,015.00, average	$ 307.98
Top 5 Head	2,870.00, average	574.00
Top 10 Head	4,825.00, average	482.00
Top 15 Head	6,560.00, average	437.33
Top 20 Head	8,100.00, average	412.00

Top Cow—Maplemere Eulima 82d, calved March 15, 1952; sire, Erica Black Lad 2d 1085797; dam, Eulima 1949 1241339; consigned by C. J. Conatser & O. O. Duncan; purchased by H. C. Arnold, Clanton, Alabama **785.00**

Second Top Cow—N. P. Blackbird 33d 152-5918, calved January 5, 1952; sire, K. B. Eileenmere 24th; dam, Ames Plantation Black Bonna; consigned by Dr. & Mrs. W. N. Payne; purchased by Dr. Raymond Sherer, Birmingham, Alabama **650.00**

COWS:

Petunian Baby Gene of Calmar 1586776, (Lynton A. Caldwell), calved 11-26-51; sire, Petunian 16th of F. B. 970779; H. L. Isbell, Tuscombia, Alabama 265.00

Rebecca of Calmar 5th 1586772, (Lynton A. Caldwell), calved 10-10-51; sire, Petunian 16th of F. B. 970779; R. W. Sutherland, Snowdoun, Alabama 275.00

Elbora of Calmar 20th 1586773, (Lynton A. Caldwell), calved 10-12-51; sire, Petunian 16th of F. B. 970779; Grady Lancaster, Trussville, Alabama 310.00

Nancy Blackbird of Calmar 1586774, (Lynton A. Caldwell), calved 11-25-51; sire, Petunian 16th of F. B. 970779; H. L. Isbell, Tuscombia, Alabama 265.00

Erica C. of Calmar 3d 1586775, (Lynton A. Caldwell), calved 11-25-51; sire, Petunian 16th of F. B. 970779; R. W. Sutherland, Snowdoun, Alabama 275.00

Evader Queen of Calmar 2d 1586770, (Lynton A. Caldwell), calved 9-24-51; sire, Petunian 16th of F. B. 970779; R. W. Sutherland, Snowdoun, Alabama 285.00

Grenadier Bess B. T. 2d 1574663, (W. H. Dial), calved 3-3-52; sire, Grenadier of B. T. 1172566; Grady Lancaster, Trussville, Alabama 335.00

Clover Pride BT 2d 1538060, (W. H. Dial), calved 9-18-51; sire, Grenadier of B. T. 1172566; E. L. Moore, Oneonta, Alabama 365.00

Rosquin W. of BT 1538962, (W. H. Dial), calved 10-2-51; sire, King Elba of BT 1286391; E. L. Moore, Oneonta, Alabama 325.00

Delchamps Queen 52d 1574699, (O. H. Delchamps), calved 2-2-52; sire, Maplemere Bandolier 610th 1332404; Conatser & Duncan, Maplemere, Alabama 475.00

Emily M. 70th, (Mack Maples), calved 1-8-52; sire, Hardwickmere 13th 587051; E. L. Morris, Oneonta, Alabama 335.00

Emily M. 69th, (Mack Maples), calved 1-10-52; sire, Hardwickmere 13th 587051; W. F. Cobb, Carbon Hill, Alabama 325.00

Emily M. 68th 1480860, (Mack Maples), calved 6-10-51; sire, Hardwickmere 161st 858565; W. E. Powell, Jr., Carson, Ala... 235.00

Emily M. 67th 1480859, (Mack Maples), calved 6-1-51; sire, Hardwickmere 161st 858565; W. F. Cobb, Carbon Hill, Ala.... 310.00

N. P. Blackbird 33d 1525918, (W. N. Payne), calved 1-5-52; sire, K. B. Eileenmere 24th; Dr. Raymond Sherer, Birmingham, Alabama 650.00

Blackbird Biou Chiltauga 11th 1535387, (C. L. Harrell), calved 6-24-51; sire, Highlands General M. 4th 944600; J. P. Aaron, Camp Hill, Alabama 260.00

Ravensmere's Beauty 3d 1422380, (C. L. Harrell), calved 8-1-51; sire, Chiltauga Eileenmere R. 9th 1081832; Will Flowers, Thomaston, Alabama 240.00

Winter Nosegay 1576068, (Paul Childress), calved 11-21-51; sire, Enchanter of Don Head 28th 932957; Grady Lancaster, Trussville, Alabama 375.00

Lady B. Glencrest 12th, (D. G. Johnson), calved 12-8-51; sire, Hairs General 988-305; Ben Glover, Leroy, Alabama 200.00

Helen Glencrest Pride, (D. G. Johnson), calved 12-6-51; sire, Hairs General 988305; Ben Glover, Leroy, Alabama 200.00

Helen GS Pride 6th, (D. G. Johnson), calved 12-30-51; sire, Hairs General 988-305; Claude Scruggs, Sumterville, Ala..... 205.00

Lila's Queen Glencrest 6th, (D. G. Johnson), calved 12-28-51; Hairs General 988305; Claude Scruggs, Sumterville, Alabama..... 205.00

Lady B. Glencrest 11th 1543504, (D. G. Johnson), calved 8-25-51; sire, Maplemere Eric 3d 1036775; Claude Scruggs, Sumterville, Alabama 205.00

Rose Queen 2d 1565154, (Willie Flowers), calved 2-1-52; sire, Blackcap Midnight of Modena 1178864; Robert S. Burt, Fayette, Alabama 350.00

Helen of FS 1535543, (Willie Flowers), calved 9-11-51; sire, Black Midnight of Modena 1178864; W. F. Cobb, Carbon Hill, Alabama 485.00

Lady Envious 5th of Perry 1577692, (M. L. Crawford), calved 11-23-51; sire, Black Envious 21st of Maize 1088441;

—VISIT THE—

Southern Headquarters Bandolier and Bardolier Breeding Establishment

Home of—WHITNEY BANDOLIER 1302d

"Right here in Mississippi, you can get foundation stock for herd-improving Aberdeen-Angus cattle. They came from the Top Herds."

The American Aberdeen-Angus Breeders' Futurity

BOVINA, **KING MERRITT RANCH** MISSISSIPPI

8 miles East of Vicksburg on old Highway 80. Phone: County 761 M 4

—Since 1947 . . it's been EILEENMERES

EILEENMERE 2631st

Senior Sire:

K. B. EILEENMERE 14

A Son of the "2631st"

Other owners of sons of "2631st" agree to the "14th" being tops.

Junior Sires:

K. B. EILEENMERE 62

Another Son of "2631st"—His Calves Due Soon

HOMEPLACE EILEENMERE 250

A Son of the "999th"

In planning for, and breeding to a top quality Eileenmere herd, we are proud of the results of this program. We welcome visitors to see one of South Carolina's leading Angus herds.

Charles P. Whitesides

SHARON, SOUTH CAROLINA

"77" SEVENTY SEVEN RANCH "77"

WICHITA FALLS, TEXAS

We at "77" Ranch are indeed pleased with the results of our sale with Mr. Hays at Hays Ranch on February 21st. We surely appreciate all of the support given to our consignment and we want to extend our thanks [illegible] to all bidders and the following buyers:

Mr. and Mrs. Russell Riggins	Houston, Texas
John Mecom	Houston, Texas
Shadow Isle Farm	Red Bank, New Jersey
Triple "J" Ranch	Poteet, Texas
Essar Ranch	San Antonio, Texas
Penney and James	Hamilton, Missouri
Red Oak Farm	Rocky Comfort, Missouri
Runacres Farm	Madison, Connecticut
Angus Valley Farms	Tulsa, Oklahoma
E. W. Thompson	Sedalia, Missouri
Jess B. Alford	Paris, Texas
M & L Ranch	Burnet, Texas
French Broad Farm	Bowling Green, Kentucky

MERCURY PRIDE of 77 1559809, top animal in the "77" consignment at the Hays Ranch - "77" Ranch Sale, February 21st, 1953, shown with Mr. George Graham, owner of "77" Ranch; Mr. John Mecom, buyer of the heifer at $10,100.00 and Al Mauer, herdsman for Mecom Angus Ranch, Houston, Texas.

George W. Graham

OWNER

WICHITA NATIONAL BLDG., WICHITA FALLS, TEXAS

DR. D. J. CORRETO, Manager — TAY TERRELL, Herdsman

W. E. Powell, Jr. 200.00

Lady Envious 4th of Perry 1577691, (M. L. Crawford), calved 11-14-51; sire, Black Envious 27st of Maize 1088441; J. P. Aaron, Camp Hill, Alabama 285.00

Lady Envious 3d of Perry 1577689, (M. L. Crawford), calved 11-10-51; sire, Black Envious 21st of Maize 1088441; Ben Glover, Leroy, Alabama 175.00

Macedon Blackcap 2d 1560984, (Macedon Farms), calved 11-2-51; sire, Whitney Prince 16th; Scenic View Ranch, Fair Hope, Alabama 400.00

Margaret's Flying Elmour of H. C. W. 141-8889, (H. C. Williams), calved 6-17-51; sire, King Cole of Modena 1178862; W. E. Powell, Jr., Carson, Alabama 255.00

Princess Alabamian 101st 1550945, (Ben N. Glover), calved 1-31-52; sire, Maplemere Bandolier 700th 1332413; Mr. Arnold, Clanton, Alabama 350.00

Princess Alabamian 100th 1550942, (Ben N. Glover), calved 1-12-52; sire, Maplemere Bandolier 700th 1332413; Conatser & Duncan, Maplemere, Alabama 475.00

Elba Marie S. L. 1407336, (G. C. Passmore), calved 6-15-51; sire, Enchantermer O. E. 1122581; Dr. Willard Farmer, Birmingham, Alabama 275.00

Limestone Blackcap 2d 1407335, (G. C. Passmore), calved 5-6-51; sire, Eileenmere C. R. 35th 945003; Grady Lancaster, Trussville, Alabama 355.00

Limestone Erica 2d 1407334, (G. C. Passmore), calved 4-17-51; sire, Eileenmere C. R. 35th 945003; E. L. Moore, Oneonta, Alabama 290.00

Rosemary Bee 1472317, (Stamford Farms), calved 5-10-51; sire, Prince S. 59th 806-417; W. F. Cobb, Carbon Hill, Alabama 405.00

Rosemary Aldis 1472304, (Stanford Farms), calved 4-18-51; sire, Prince S. 59th 806-417; Scenic View Ranch, Fair Hope, Ala. 410.00

Bellevue Elba O. 2d 1472789, (Stanford Farms), calved 5-20-51; sire, Burgess of Bellevue 5th 1138572; War Eagle Ranch, Pell City, Alabama 305.00

Elba Tweeney 1455522, (Stanford Farms), calved 4-30-51; sire, Burgess of Bellevue 5th 1138572; Ben Glover, Leroy, Alabama 235.00

Bertha O. 4th 1472790, (Stanford Farms), calved 5-22-51; sire, Burgess of Bellevue 5th 1138572; E. L. Moore, Oneonta, Ala. 360.00

Maplemere Pride 72d, (C. J. Conatser & O. O. Duncan), calved 3-2-52; sire, Erica Black Lad 2d 1085797; Raymond Shere, Birmingham, Alabama 200.00

Maplemere Blackcap 92d, (C. J. Conatser & O. O. Duncan), calved 3-10-52; sire, Erica Black Lad 2d 1085797; Dr. Raymond Shere, Birmingham, Alabama 200.00

Maplemere Eulima 82d, (C. J. Conatser & O. O. Duncan), calved 3-15-52; sire, Erica Black Lad 2d 1085797; H. C. Arnold, Clanton, Alabama 785.00

Maplemere W. F. B., (C. J. Conatser & O. O. Duncan), calved 3-10-52; sire, Maplemere Bandolier 611th 1332405; W. F. Cobb, Carbon Hill, Alabama 240.00

Maplemere Queen Mother 1192d, (C. J. Conatser & O. O. Duncan), calved 3-8-52; sire, Maplemere Bandolier 610th 1332405; W. F. Cobb, Carbon Hill, Alabama 240.00

Maplemere Queen Mother 552d, (C. J. Conatser & O. O. Duncan), calved 3-2-52; sire, Maplemere Bandolier 610th 1332404; Jack A. Roberts, Birmingham, Alabama 345.00

Glen's Queen 1551034, (C. J. Conatser & O. O. Duncan), calved 10-26-51; sire, Blackcap Stamp H. C. 1288004; Franklin Floyd, Monticella, Florida 245.00

Edna 4th 1542110, (C. J. Conatser & O. O. Duncan), calved 9-10-51; sire, Katherine's Boy 1332005; War Eagle Ranch, Pell City, Alabama 230.00

Pride Gay Lolier, (C. J. Conatser & O. O. Duncan), calved 3-5-52; sire, Maplemere Blakeford Major 2d 1191024; H. L. Isbell, Tuscombia, Alabama 225.00

Maplemere Queen Mother 301st 1472281, C. J. Conatser & O. O. Duncan), calved 6-1-51; sire, Prince Blackbird of F. B. 1162138; Jack A. Roberts, Birmingham, Alabama 275.00

Queen Mother H. H. F. 2d 1516872, (O. O. Duncan & C. J. Conatser), calved 3-4-51; sire, Envious Blackcap T. B. 1245462; War Eagle Ranch, Pell City, Alabama 300.00

Maplemere Queen Mother 81st 1462140, (O. O. Duncan & C. J. Conatser), calved 10-17-51; sire, Maplemere Bandolier 6th 1191004; Dr. Raymond Sherer, Birmingham, Alabama 200.00

—o—

NEW OFFICERS OF THE NORTH CAROLINA ASSOCIATION

The North Carolina Aberdeen-Angus Breeders' Association meeting was held at Greensboro, following their annual sale, Wednesday, October 22, 1952. The following officers and directors were chosen for the ensuing year. R. T. Chatham, Jr., President, Elkin; A. L. Crumpacker, Vice President, Durham; Jnc. W. LaBouisse, Secretary-Treasurer, Charlotte; Directors, Earl Searcy, Sr., Valdese; Gwyn Gambill, North Wilkesboro; Stacy Harrelson, Cherryville; C. R. Meadows, Angier; H. C. Ferrebee, III, Camden; T. E. Evergam, Greensboro; C. K. Sherrill, Taylorsville; Dr. Paul Whitaker, Kinston; Dr. Henry H. McUmber, Wake Forest and William Gentry, King, N. C.

This association held a very excellent sale, one of the best this season, with an average of $986.50.

Fox's Angus Farm

Results of the Pacific Coast Angus Sale held in conjunction with the Phoenix Livestock Show, Phoenix, Arizona on January 8th was $27,300. The top ten head averaged $1,025.

Top price of $1,425 was reached on both a bull and heifer calf consigned by McCormick Ranch, Scottsdale, Arizona. Both calves were sired by Prince Sunbeam 629th, who is a son of Prince Sunbeam 29th and a double bred grandson of Black Prince of Sunbeam.

This great breeding son of the "29th" also sired two more sale tops at $1,225.

PRINCE SUNBEAM 629th, Grand Champion bull at the 1952 Chicago International Show Window Sale is building a record for himself. He made one record when he sold for $10,000 at the Show Window Sale.

We are proud of the "629th" and invite your inspection. We have for sale, a fine group of females mated to the "629th".

FOX'S ANGUS FARM

You are Always Welcome at FOX'S, 4 miles east of

WATERTOWN, SOUTH DAKOTA

"The Home of Preferred Angus"

We are consigning to the

NORTH CENTRAL ABERDEEN-ANGUS BREEDERS SALE

that will be held at Valley City, North Dakota on Thursday, May 21st, 1953. This consignment will consist of two bulls and two good females. Plan now to attend.

GOLDBERG STOCK FARM

MAX GOLDBERG, Owner — **Farm 5 miles east of Highway 10 and 1 mile north** — **MOORHEAD, MINN.**

CONNECTICUT SALE SALE SALE SALE SALE SALE SALE SALE SALE

ABERDEEN-ANGUS SALE

FRIDAY MAY 15

SALISBURY, CONN.
IN THE BERKSHIRES

55 *Quality* INDIVIDUALS

Featuring the Get and Service of these Nationally Known Sires and their Sons

Eileenmere 1032d, Homeplace Eileenmere 999th 35,
Banmere, Ankonian 3219th,
Black Bardolier of White Gates 3d, Wintonian 5th,
Glencarnock Eric of Cremona,
Blackcap Grenadier G. R. 3d—And Others

POPULAR PRODUCING FAMILIES

Blackcap Bessie, Maid of Bummers, Ballindalloch Georgina, Hartley Eline, McHenry Barbara, Rosemere Barbara, Blue Lady, Portlethen Lucy, Katinka, Tolan Blackcap, Enchantress Erica,
—And Others

Sponsored by the

CONNECTICUT Aberdeen-Angus BREEDERS' ASSOCIATION

For Information and Catalogs, write:

CLEVE GRAY, Sec., CORNWALL BRIDGE, CONNECTICUT

The Home of Popular Families Welcomes You

THE BRADLEY GAMMERS SELLING

GAMMER 14th of BRADLEY
Calved October 18, 1951
Bred

GAMMER 16th of BRADLEY
Calved July 5, 1951
Bred

GAMMER 19th of BRADLEY
Calved May 30, 1952
Open

Attend this Circuit:

April 20—Central Illinois ..... Congerville, Illinois
April 21—Lamoine Valley ..... Good Hope, Illinois
April 22—F. M. BRADLEY and SONS ..... Avon, Illinois

THE BRADLEY BESSIES SELLING

BESSIE 14th of BRADLEY
Calved May 18, 1951
Bred

BESSIE 17th of BRADLEY
Calved May 6, 1951
Bred

BESSIE 18th of BRADLEY
Calved March 23, 1951
Bred

You May Need One of These Better Bred Gammers or Bessies.
The Two Families Above Have Done a Great Job for the Bradleys.

F. M. BRADLEY & SONS—

April 22d, 1953 to Our Annual Sale at the Farm

THE BRADLEY GEORGINAS SELLING

MISS GEORGINA 55th of BRADLEY
Calved September 25, 1950
Bred

MISS GEORGINA 63d of BRADLEY
Calved November 28, 1951

MISS GEORGINA 61st of BRADLEY
Calved July 23, 1951
Bred

Great Individuals

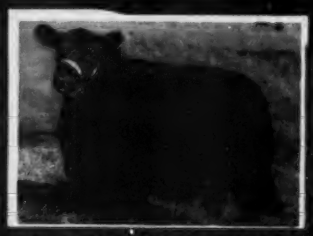

MISS GEORGINA 60th of BRADLEY
Bred

Great Families

MISS GEORGINA 64th of BRADLEY
Calved May 3, 1951
Bred

MISS GEORGINA 67th of BRADLEY
Calved September 25, 1951
Bred

MISS GEORGINA 68th of BRADLEY
Calved November 21, 1951
Bred

The Ballindalloch Georginas Have Been a Great Producing Tribe
It Would Be Wise to Own One of These Great Females

AVON, ILLINOIS

The Home of Popular Families Welcomes You

SIX GREAT HERD BULL PROSPECTS SELLING

SALE ATTRACTION—

BRADOLIER 141st
A great young herd bull prospect sired by Black Pardolier. Right from our show herd. He was second at Missouri and Iowa State Fairs. Second at the National Angus Show at Lincoln, second at the National Western Show at Denver, and a member of the first prize Junior Get of Sire at the Illinois State Fair. He could prove to be the cheapest bull at auction in 1953.

Show Bulls Selling

BRADOLIER 137th
A show Gammer Bull sired by Black Pardolier and out of one of our great Gammer cows. He stood high in his class all over the show circuit. Could prove to be the "Bargain" of the sale.

—SELLING—
50 Females and 6 Bulls

BRADOLIER 154th
A Golden Cross Bull sired by Black Pardolier and out of a Sunbeam Zara herd cow. Here is a bull—thick and short legged—that could be a great sire.

Bull Power

BRADOLIER 93d
A bull from our show herd that has stood up well in his class all season. Sired by Eric B. 10th and a member of the first prize Get of Sire at the National Angus Show at Lincoln and the Arizona National Livestock Show. A real Herd Bull Prospect.

Sale Circuit:

Monday, April 20—Central Illinois ..... Congerville, Illinois
Tuesday, April 21—Lamoine Valley ..... Good Hope, Illinois
Wednesday, April 22—F. M. BRADLEY & SONS ..... Avon, Illinois

Ample Transportation for these Sales will be Furnished

Sale Headquarters: CUSTER HOTEL, Galesburg, Illinois

For Catalog, Address—F. M. BRADLEY and SONS, AVON, ILLINOIS—or

F. M. BRADLEY & SONS—

April 22d, 1953 to Our Annual Sale at the Farm

OTHER GREAT FEMALES SELLING

ELBINE 34th of BRADLEY
Reserve Champion 1951 Ohio State Fair. Calved May 4, 1950. Bred.

A GREAT BALLINDALLOCH JILT
Sired by a son of Prince Sunbeam 240th. Open.

ZARA 10th of BRADLEY
A Black Beauty Zara, sired by Black Pardolier. Open.

MISS BURGESS 100th of BRADLEY
A show heifer sired by Eric B. 10th. Bred.

JUANA 36th of BRADLEY
Sired by Black Pardolier. Bred.

JUANA 32d of BRADLEY
Sired by Eric B. 10th. Bred.

MISS EQUATORIA of BRADLEY
A rare opportunity to buy an Equatoria. Bred.

BARBARA 104th of BRADLEY
Sired by Black Pardolier.

MISS BURGESS 117th of BRADLEY
A great Maid of Bummers heifer sired by a son of Eileenmere 487th. Bred.

Families of Females in the Sale:

4 GAMMERS	1 ZARA	6 MISS BURGESSES	2 BLACKCAP EMPRESS	1 EQUATORIA
3 BLACKCAP BESSIES	1 ANOKA BARBARA	1 JILT	12 GEORGINAS	. . . and others.
4 McHENRY BARBARAS	1 MAID of BUMMERS	3 JUANAS	8 ELBINE ELBAS	

J. B. McCORKLE, Sale Manager, 3500 A. I. U. Building, COLUMBUS 15, OHIO

AVON, ILLINOIS

Fertilization—Passport to Production

ONE of the most important factors in farm production is the fertilization of land. This fact, long recognized by Asiatic and European nations, is gaining more and more attention here at home. With land becoming more scarce and farming more intensified, fertilization is taking on a roll of greater importance, becoming, it might be said, a passport to production.

The recognition and use of fertilizers is well established, but, one of our best fertilizers, manure, is still not doing its maximum job of rebuilding the soil. Reason for this, points out the University of Illinois in a recent bulletin, is the improper handling and care of fresh manure. Not only does careless handling of manure cut down on soil rebuilding but it takes a sizable slice of the income of many farmers.

A ton of cattle manure, which on today's market would bring $6 a ton or more on the average, contains plant food readily used by crops as well has having further value for the organic matter it contains. Almost all soils need this organic matter, which farmers cannot buy in a sack. On the average, a ton of manure, solid and liquid, including bedding, contains about these amounts of plant food: 500 pounds of organic matter; ten pounds of nitrogen; two pounds of phosphorous, and eight pounds of potassium. When left in a pile to stand in the weather this ton of manure will lose as much as half its fertility with nitrogen, phosphorus and potassium washing away, organic matter rotting away, and still more nitrogen being lost into the air. With 100 tons of fresh manure worth $600 this can mean a loss a few months later of $300.

The bulletin shows that 18 to 20 cows, averaging 1,000 pounds, will produce around 200 tons or more of manure in a year. Here's what often happens on a farm that does produce this amount per year: At least one-third, or about 65 tons, will probably be dropped in the pasture. The plant food in this manure gets back to the soil with little loss. Of the other 135 tons, 35 may be dropped in unpaved barnlots or feedlots. A large part of this manure, probably 20 tons or more, is usually lost. This leaves 100 tons dropped in the barns and sheds. If this manure is piled outside, half of the fertility in it may leach out and be lost. Fifty tons plus 20 tons are 70 tons, or about one-third of the estimated 200 tons. Seventy tons of manure is enough to cover 11 acres of cropland with six tons to the acre.

As far as feed crops taken from the land are concerned, three-fourths of the nitrogen, four-fifths of the phosphorus and nine-tenths of the potassium can be returned in manure. Also two-fifths of the organic matter can be put back into the soil. It should be noted that potassium will be lost quickly as manure ages. If manure can be spread while still containing a high percent of potassium the time for application of potash can be postponed.

In picturing what becomes of the fertility in feed, the bulletin outlines the following: With 1,000 bushels of corn containing 1,000 pounds of nitrogen, animals will retain 250 pounds with 750 pounds returned in manure. The same amount of corn will contain 170 pounds of phosphorus, the animals retaining 34 pounds and 136 pounds going back into manure. On the same basis, 19 pounds of potassium will be retained by animals from 190 pounds contained in corn, with 171 pounds being returned in manure.

Some ways that fertility can be lost from manure are lack of watertight floors and enough bedding; manure left in loose piles, and unpaved feedlots. With the liquid part

(Please turn to page 186

Iowa Farmer Howard Breitenkamp, pictured on this page, is shown doing an annual spring chore which pays big dividends—manure spreading. The loads pictured here are high in liquid nitrogen content because the manure has been left in the barn where it has stayed moist and well packed.

The Rappahannock River Valley Sale

Friday — April 24th — 1953

Featuring

5 Top Herd Bulls . . . 50 Outstanding Females

Including

OPEN and BRED HEIFERS—COWS and CALVES

This is a new sale in a scenic, historical area of old Virginia.

LESLIE T. WHITE, Sale Manager, CHISFORD, VIRGINIA

STAN HAWORTH, Auctioneer

Sale to be held at the Tappahannock Livestock Market

Tappahannock Virginia

The Orange District Show and Sale

Monday — April 13th — 1953

Featuring

5 Bulls . . . . . 50 Females

This is an offering of an outstanding group of well-bred and well-fitted females and 5 really top herd sire prospects.

MISS F. JULIA SHEARER, Sale Manager, LOCUST DALE, VIRGINIA

PAUL GOOD, Auctioneer

Sale to be held at the Purebred Sale Pavilion

Orange Virginia

THE

George Kurtz

Portlethen Lucy

Blackcap Effie

Elba

Edwina

Ballindalloch Georgina

Ballindalloch Blackbird

Lady Ida

Eulima

Blackcap Bessie

Blackcap Missie

An Auction Featuring Famous Families of ABERDEEN-ANGUS

- Families That Are Reliable
- Families That Grow Good Cattle
- Families That Produce Champions

Thursday, April 30–Sturgis, Kentucky

Taken from the Album

EILEENMERE 50th G. K.

A popular grandson of Eileenmere 500th. His breeding sells.

When We Open The "Family Album" on Sale Day—

These are Selling: 2 Blackcap Missies, 1 Blackcap Bessie, 1 McHenry Blackcap, 2 Portlethen Lucys, 2 Edwinas, 1 Elba, 4 Eulimas, 3 Blackcap Effies, 2 Ballindalloch Blackbirds, 1 Ballindalloch Georgina, 10 McHenry Barbaras, 1 Lady Ida, 3 Prides, 2 Evergreen Ericas, 1 Blackcap Lantz, 5 Blackbirds, 6 Windsor Queen Mothers, 2 Cosettes and 3 Eisa Trojan Ericas.

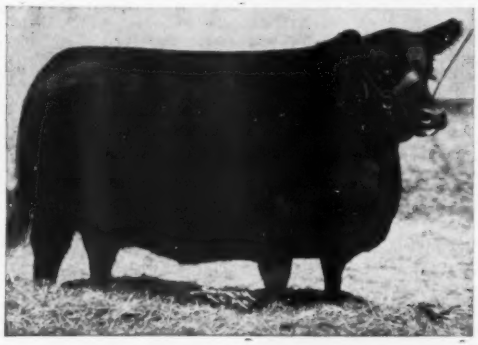

BLACKCAP TOLAN 35th 470006
A Missie Blackcap (Reference Cow)

Selling 60 Head

- ★ 15 Bred Heifers
- ★ 32 Open Heifers
- ★ 8 Cows —with calves at side
- ★ 5 Bulls

POPULAR FAMOUS FAMILIES WILL BE SOLD, including 2 Tolan Blackcap Missies, both descending from the three times International Grand Champion cow, Blackcap Tolan 35th. Many of the heifers selling are daughters of Evader Bardolier G. R. 2d.

Remember, If You Want Good Families in Your Herd–

You must buy foundation females. THIS is your opportunity.

Also, the service of H. P. Eileenmere 25th, a good breeding son of "487th".

Here you will find pages in the "Family Album" Sale. Famous families and popular bloodlines. Look these animals over on sale day. See how these families have improved the Angus breed.

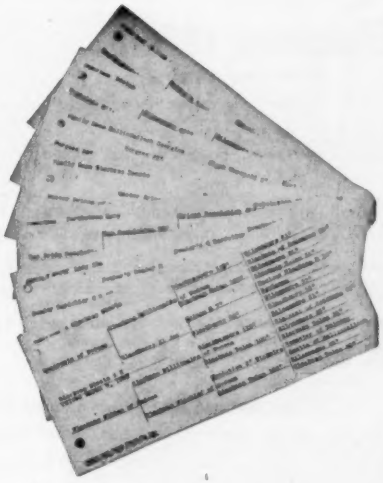

For Catalogs, write:
GEORGE M. KURTZ, STURGIS, KENTUCKY

Attend the complete Circuit to Quality — (4 miles apart)

April 30th—The "Family Album" Sale, George M. Kurtz.....Sturgis, Kentucky
May 1st—The "Curtain Time" Sale, Shaffer and Sons.....Kenshaw, Kentucky

The George Kurtz "Family Album" Sale

George M. Kurtz **Sturgis, Kentucky**

Cattleman's Vacation Sale

Lutz, Florida, February 12th

SUMMARY:

55 Lots	$153,250.00, average	$2786.36
4 Bulls	18,100.00, average	4525.00
49 Cows	135,150.00, average	2758.16
Top 5 Head	44,000.00, average	8800.00
Top 10 Head	73,700.00, average	7370.00
Top 15 Head	94,200.00, average	6279.99
Top 20 Head	110,100.00, average	5505.00

Top Bull—Entry; consigned by Sun Lake Ranch, Lutz, Florida; Joe Stumpf, Fairway Farms, Rapidan, Virginia 10100.00

Second Top Bull—Prince of Sun Lake 7th 1373170, calved September 9, 1950; sire, Prince Sunbeam 156th 846841; dam, Miss Mercer 13th 806507; consigned by Sun Lake Ranch, Lutz, Florida; purchased by Earl Sharp, Pawnee, Illinois 5000.00

Top Cow—Ellunamere of Sun Lake 1373168, calved September 1, 1950; sire, Prince Sunbeam 156th 846841; dam, Ellunamere 9th 911988; consigned by Sun Lake Ranch, Lutz, Florida; purchased by White Gate Farms, Flanders, New Jersey 10000.00

Second Top Cow—Sun Lake Blackcap Bessie 1415725, calved March 3, 1951; sire, Prince Sunbeam 156th 846841; dam, Old Bessie's Lady Sloan 634415; consigned by Sun Lake Ranch, Lutz, Florida; purchased by Elysian Farms, Haymarket, Virginia 8500.00

BULLS:

Entry, Fairway Farms, Rapidan, Virginia 10100.00

Prince of Sun Lake 7th 1373170, calved 9-9-50; sire, Prince Sunbeam 156th 846841; Earl Sharp, Pawnee, Illinois 5000.00

Prince of Sun Lake 8th 1393419, calved 1-4-51; sire, Prince Sunbeam 156th 846-841; Stardust Ranch, Micanopy, Florida 1000.00

Sun Lake Prince 2d 1415727, calved 8-4-51; sire, Prince Sunbeam 156th 846841; Macon County Cattle Company, Oglethorpe, Georgia 2000.00

COWS:

Ellunamere of Sun Lake 1373168, calved 9-1-50; sire, Prince Sunbeam 156th 846-841; White Gate Farms, Flanders, N. J. 10000.00

Gammer Erona of Sun Lake 1376855, calved 9-13-50; sire, Prince Sunbeam 156th 846841; Millarden Farms, Woodbury, Ga. 8400.00

Sun Lake Gammer Erona 1531646, calved 8-6-51; sire, Prince Sunbeam 156th 846-841; Aubrey Woodard, Branchville, Va. 6500.00

Sun Lake Blackcap Bessie 1415725, calved 3-3-51; sire, Prince Sunbeam 156th 846-841; Elysian Farms, Haymarket, Va. 8500.00

Sun Lake Blackcap Bessie 2d 1608559, calved 5-29-52; sire, Prince Sunbeam 156th 846841; Gulfstream Farm, Fort Lauderdale, Florida 3000.00

Sun Lake Blackcap Effie 1393418, calved 1-2-51; sire, Prince Sunbeam 156th 846-841; Penney and James, Hamilton, Mo. 4000.00

Sun Lake Witch 2d 1531645, calved 7-7-51; sire, Prince Sunbeam 156th 846841; Grove Lane Farm, Lake Wales, Florida 3600.00

Sun Lake Witch 1531644, calved 5-28-51; sire, Prince Sunbeam 156th 846841; Mr. and Mrs. Aubrey Woodard, Branchville, Virginia 3500.00

Sun Lake Blackcap McHenry 1415724, calved 1-14-51; sire, Prince Sunbeam 156th 846841; John Gall, Upperville, Virginia 3700.00

Sun Lake Blackcap Judy 3d 1465985, calved 6-18-51; sire, Prince Sunbeam 156th 846-841; Stanford Farms, Donelson, Tenn. 2100.00

Sun Lake Blackcap McHenry 2d 1531653, calved 11-11-51; sire, Prince Sunbeam 156th 846841; Lorraine Farms, Macon, Georgia 1700.00

Sun Lake Miss Burgess 1557214, calved 11-12-51; sire, Prince Sunbeam 156th 846-841; P. K. Fisher, Souderton, Pa. 850.00

Effie of Sun Lake 2d 1557215, calved 12-19-51; sire, Prince Sunbeam 156th 846-841; Red Oak Farm, Rocky Comfort, Mo. 2400.00

Sun Lake Enchantress 10th 1531655, calved 11-28-51; sire, Prince Sunbeam 156th 846841; P. K. Fisher, Souderton, Pa. 850.00

Sun Lake Blackcap Judy 2d 1465986, calved 6-10-51; sire, Prince Sunbeam 156th 846841; Kinloch Farm, Supply, Virginia 1550.00

Sun Lake Blackcap Princess 1531648, calved 10-15-51; sire, Prince Sunbeam 156th 846841; C. N. Tucker, Pazeland, S. C. 1650.00

Wardess Witch of Sun Lake 1608553, calved 5-7-52; sire, Prince Sunbeam 156th 846841; Sunbeam Farm, Miami, Okla. 3500.00

Juanerra of Sun Lake 1376856, calved 1-14-51; sire, Black Prince of Sun Lake 1149783; Essar Ranch, San Antonio, Texas 6600.00

Effie 4th of Sun Lake 1608550, calved 5-2-52; sire, Black Prince of Sun Lake 1149783; Angus Valley, Incorporated, Tulsa, Oklahoma 2000.00

Bandy's Blackcap S. L. 1289261, calved 7-4-50; sire, Black Bandolier 100th 913-124; Fort Hamer Ranch, Bradenton, Fla. 1825.00

Sun Lake Blackcap B. 1465992, calved 7-29-51; sire, Black Bandolier 100th 913-124; Grove Lane Farms, Lake Wales, Fla. 1000.00

Sun Lake Blackcap 20th 1608539, calved 3-14-52; sire, Black Bandolier 100th 913-124; Cochran Farm, North Salem, N. Y. 2000.00

Sun Lake's Pride of A. 1405532, calved 3-18-51; sire, Black Bandolier 100th 913-124; Fort Hamer Ranch, Bradenton, Fla. 1200.00

Bandy's Elsa Erica 1330571, calved 11-26-50; sire, Black Bandolier 100th 913124; Good Earth Farm, New Florence, Mo. 1700.00

Sun Lake Elsa Erica 1465993, calved 8-2-51; sire, Black Bandolier 100th 913124; Marydale Farm, Saint Francisville, La. 1100.00

Sun Lake Queen Mother 2d 1465990, calved 7-21-51; sire, Black Bandolier 100th 913124; A. C. Wright, Fort Meade, Fla. 975.00

Lady Lucy of Sun Lake 1405538, calved 4-14-51; sire, Black Bandolier 100th 913124; Shadow Isle Farm, Red Bank, New Jersey 1000.00

Sun Lake Lucy B. 2d 1531658, calved 12-15-51; sire, Black Bandolier 100th 913-124; P. K. Fisher, Souderton, Pa. 875.00

Queen Lucy S. L. 2d 1405535, calved 4-1-51; sire, Black Bandolier 100th 913124; C. D. Hughes, Winter Haven, Florida 1075.00

Lucy 5th of Sun Lake 1608536, calved 3-6-52; sire, Black Bandolier 100th 913124; P. K. Fisher, Souderton, Pennsylvania 825.00

Bandy's Blackcap Lady 2d 1405539, calved 5-18-51; sire, Black Bandolier 100th 913-124; Lyon Angus Farm, Olive Branch, Mississippi 1000.00

Elsa of Sun Lake 10th 1608541, calved 3-18-52; sire, Black Bandolier 100th 913-124; Mahrapo Farm, Mahwah, N. J. 1725.00

Enchantress of Sun Lake 6th 1465987, calved 6-25-51; sire, Black Bandolier 100th 913124; J. A. Cruce, Madison, Florida 900.00

Blackbird 10th of Sun Lake 1608537, calved 3-8-52; sire, Black Bandolier 100th

Eileenmere 1024th
By Eileenmere 500th

Epic Baron of El-Jon
By Rasna's Bardolier 3d

These Fine Bulls Head Our Herd:

We have one or more producing cows of each of the families in our herd: Blackcap Bessie, Gammer, Maid of Bummers, Georgina, Jilts, Edwina, Hartley Eline, Eborsa Elba, McHenry Blackcap, Blackbird, Pauline Pride, Juana, McHenry Barbara, Witch of Endor, Heather Bloom, Zara, Queen Mother, Princess, Eulima.

Johnston & Fassett

ALEXIS — Farm 3 Miles East on Good Gravel Road — ILLINOIS

ROSE CREEK "ROSIES"—

The planned sale has been postponed until 1954—However, some of their excellent cattle that were to be in their own sale will be consigned to the

WEST KENTUCKY SALE
Madisonville, Kentucky

SOUTH CENTRAL KENTUCKY SALE
Franklin, Kentucky

KENTUCKY ASSOCIATION SALE
Lexington, Kentucky

O. M. KINGTON & SONS, Owners — W. H. "Bill" KINGTON, Mgr. — HENRY LAUGHRAN, Herdsman

ROSE CREEK FARMS — MADISONVILLE, KENTUCKY

Shaffer & Sons Present Their

"Curtain Time" Sale*

MAY 1st, 1953 ★ 12:30 p. m.

Henshaw, Kentucky

(10 miles southwest Morganfield, Kentucky)

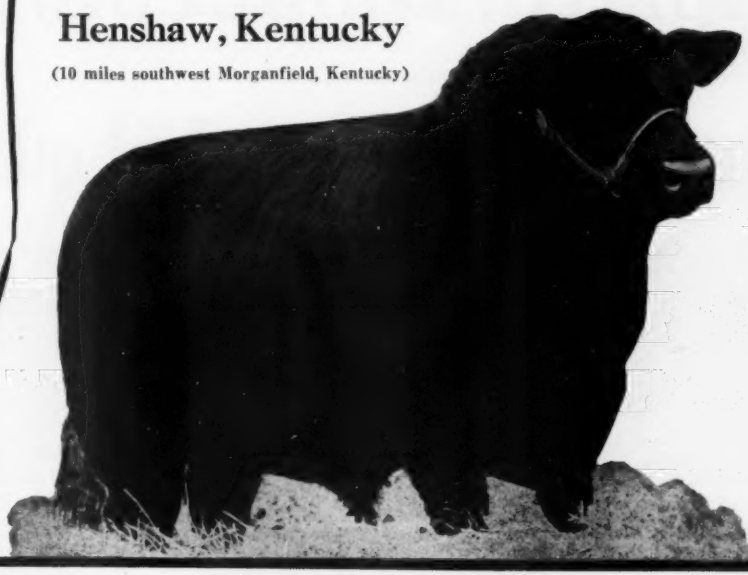

Eileenmere S. 487th

★

Featuring the Sale of

25 Granddaughters

— and —

7 Grandsons of

EILEENMERE 487th

Presenting 57 Lots of Registered Angus
(Entire 1952 heifer calf crop and 10 young bulls)

Write for Catalog

GERALD SHAFFER
Sales Manager
Henshaw, Kentucky

Eileenmere 487th
(The Wonder Bull—
a Favored Grandsire)

Attend "The Complete Circuit to Quality"

April 30th—George Kurtz's "Family Album" Sale.....Sturgis
May 1st—Shaffer & Sons' "Curtain Time" Sale.....Henshaw

PRODUCED BY **SHAFFER and SONS** HENSHAW, KENTUCKY

Owner: WALTER SHAFFER

Herdsmen: JIM SHAFFER
DUGAN SHAFFER

ENCAMPMENT WYOMING

Complete Dispersion of

TO BE HELD AT 12:00 NOON

Friday, May 1st, 1953

PRINCE SUNBEAM 44th

By Black Prince of Sunbeam and a model of the breed. 9 daughters and numerous granddaughters sell.

BLACKBIRD BARDOLIER G. R. 3d

One of the greatest headed bulls in the breed that has sired so many fancy headed, short legged, breedy looking daughters. 26 of his daughters sell.

Selling—

6 Daughters of

Eileenmere 650th

—SON OF—

EILEENMERE 487th →

EILEENMERE 487th

4 of his sons have been used in this herd and numerous granddaughters sell. Many females will carry the service of his sons.

Selling—

8 Daughters of

Homeplace Eileenmere 41st

—SON OF—

← EILEENMERE 487th

ALSO SELLING—8 DAUGHTERS of BANDOLIER 102d of WILTON

A bull that is popularly referred to as "The Champion Bull of the West", as he defeated every bull at the major western shows in 1948.

Attend our sale on May 1st, then follow the EILEENMERE SALE CIRCUIT, May 4th, 5th, 6th and 7th, as all of these sales are in the same territory.

Andrew Anderson, owner

ENCAMPMENT WYOMING

the A BAR A Ranch Herd

TO BE HELD AT

Silvertop Farms, Belton, Missouri

Selling 120 Head

The offering will consist of 50 cows with baby calves at side, or heavy springers. A few of the cows have herd bull prospects at side. There will be 18 heifers calved in 1950 that are heavy springers. There will be nineteen 1951 heifers well forward in calf. There will be twenty 1952 heifer calves by sons of Eileenmere 487th or by Blackbird Bardolier G. R. 3d. THE ENTIRE GROUP OF CATTLE WILL BE BRED TO SONS OF EILEENMERE 487th, or Grandsons—with few exceptions.

There are 9 daughters of Prince Sunbeam 44th, he by Black Prince of Sunbeam; 35 daughters of Blackbird Bardolier G. R. 3d, one of the greatest headed bulls in the breed that has sired so many fancy headed, short legged, breedy looking daughters; 8 daughters of Bandolier 102d of Wilton; 8 daughters of Homeplace Eileenmere 41st, he by Eileenmere 487th, and 6 daughters of Eileenmere 650th, another son of Eileenmere 487th, whose get sold unusually well in past A Bar A Sales.

The families represented are the ones that have brought the Angus breed to the top. These cows are the ones that have produced the show cattle that have won in the show ring in the past years. All the old, worn-out cows and the non-breeders have been eliminated from the herd. All the cattle have veterinarian examinations for pregnancy and breeding ability. The cattle will be available for your inspection after April 20th at Silvertop Farms, Belton, Missouri.

For Catalog, Write:

J. B. McCORKLE, Sale Manager, SMITHVILLE, MISSOURI

Auctioneers: ROY JOHNSTON and RAY SIMS

RED ANDERSON for the Aberdeen-Angus JOURNAL

913124; F. K. Fisher, Souderton, Pa. 900.00
Bandy's Queen Mother S. L. 3d 1405546, calved 6-11-51; sire, Black Bandolier 100th 913124; Stardust Ranch, Micanopy, Florida 950.00
Sun Lake Lucy 1405530, calved 3-8-51; sire, Black Bandolier 100th 913124; Millarden Farm, Woodbury, Georgia 1000.00
Georgina 2d of Sun Lake 1608552, calved 5-4-52; sire, Whitney Eric 32d 1186560; Hays Ranch, Kerrville, Texas 5000.00
Evergreen 4th of Sun Lake 1608545, calved 4-24-52; sire, Whitney Eric 32d 1186560; Good Earth Stock Farm, New Florence, Missouri 1000.00
Sun Lake Blackcap E. 2d 1557217, calved 1-16-52; sire, Whitney Eric 32d 1186560; Fort Hamer Ranch, Bradenton, Florida 800.00
Sun Lake Blackcap E. 1465989, calved 7-5-51; sire, Whitney Eric 32d 1186560; Grove Lane Farm, Lake Wales, Florida 750.00
Zara of Sun Lake 1465988, calved 7-4-51; sire, Bandolier 130th of Wilton 1059373; Brays Island Plantation, Yemassee, S. C. .. 6600.00
Ellunamere 2d of Sun Lake 1613430, calved 4-18-52; sire, Bandoliermere 51st 1228793; F. E. Westenberger, Haymarket, Virginia 2800.00
Sun Lake Blackcap Judy 1415721, calved 9-3-50; sire, Prince Royalist of Sunbeam 846852; Shadow Isle Farm, Red Bank, New Jersey 2000.00
Mole Hill Karama 81st 1511843, calved 5-6-51; sire, Eventuation Eric 2d of Cremona 939388; Gulfstream Farm, Fort Lauderdale, Florida 3100.00
Blackcap Bessie R. 5th 1457015, calved 5-14-51; sire, Envious Prince 5th 911171; Lackaday Farms, Anderson, S. C. 5000.00
Sun Lake Jesskin Gammer 1415726, calved 6-6-51; sire, Mercer Prince Eric 1172062; Cochran Farms, North Salem, New York .. 4200.00
Hollins Wood Enchantress 1354194, calved 9-29-50; sire, Eternal of Modena 998382; Grove Lane Farm, Lake Wales, Florida 1250.00
Hollins Wood Black Lady 1354186, calved 7-21-50; sire, Eternal of Modena 998382; C. M. Tucker, Pageland, S. C. 1200.00
Entry, Runacres Farm, Madison, Conn. 7000.00

—o—

Angus Acres

Blasi and Son, Owners

• • •

Announcing our new Junior Herd Sire

Dal'bairn Bandolier 44th

Bred by Dale Fletcher
Pine Plains, N. Y.

Senior Sire—ELDOMERE

• • •

4 miles W. on US 90

MILTON, FLORIDA

Flash

The "shakedown" in the cattle and beef industry which has lead to financial difficulties for many cattlemen may be nearing an end, it was indicated today by a reversal of the heavy marketing trend of the past months.

F. E. Mollin, executive secretary of the American National Cattlemen's Association, Denver, said that receipts Monday on the 12 major markets were lower than the same day last year. This is the first time that this has occurred since early February when the biggest "flood" of cattle hit the slaughter pens.

Receipts Monday were 66,200 cattle, compared to 68, 356 last year and to 96,416 last week.

"This is only one of several indications that a stable condition is near," Mollin said. He explained that the heavy supply of salable cattle this winter has been a result of efforts of cattlemen to meet the expected demand of a growing human population.

Mollin pointed out that a rapid emptying of feedlots, an unexpected demand for cattle going to Canada and to the West Coast, the lack of heavy replacement activity in the feedpens were among the factors contributing to an improvement in the market picture.

He said that there were 812,000 more cattle on feed January 1st, than on January 1, 1952. Of this, nearly 60 per cent has already gone to market. This would tend to show that feedlots are now running much less than capacity because purchases of cattle to go on feed are running only about half of normal.

"During February of this year, only about 86,000 head were bought for further feeding, compared with 167,000 during the same month last year," he said.

Mollin pointed to the purchase of at least 34 carloads of fat cattle on the Chicago market during recent weeks for export to Canada as an indication that heavy domestic market receipts would not be further complicated by large imports from that country. Previous to March 1, borders were closed for a year while Canada cleared up an outbreak of foot and mouth disease.

Mollin also declared that the unusually heavy shipment of fat cattle to the West Coast was an aid to the cattlemen in the Midwest. The drawing-off of more than 350 carloads of cattle from Colorado, Nebraska and other Plains states, lessened the supply at the Midwestern markets at a time when buyers were scarcer than cattle.

"An announced plan of the Department of Agriculture to buy frozen beef for export to Greece under the Mutual Security Agency will also reduce some of the surplus now plaguing U. S. cattle producers and feeders," Mollin declared.

"I can not see why the situation should not right itself in short order if producers and feeders contribute to overall orderly marketing," he said.

"The purchasing power of the public is still strong, their desire for quality meat is not going to disappear—in fact, 3,700 representative retail stores have increased their sales of beef an average of 53 per cent during recent weeks over the same period last year.

"The industry must continue to work to stabilize its operations to offer a steady and adequate supply of beef at prices reasonable to the public, the producers, the feeders, the processors and the distributor," Mollin declared.

—o—

He's Here at LONGLEAF Now—

And Making Himself Right At Home

BLACK KNIGHT 52d of A. V.

THERE WERE FOUR GREAT Rosemere Barbara Heifers waiting for him, too.

They were new additions to Longleaf's choice females purchased recently from DWIGHT ANGUS, a top Georgia Angus Establishment.

WE WOULD LIKE FOR YOU TO SEE THEM—anytime—
Our Whole Herd Will Bear Attention

LONGLEAF PLANTATION

SPRINGFIELD, Route 2 SOUTH CAROLINA

ROBERT GOODYEAR, Owner
Aiken, South Carolina

"DICK" FLYNT
Herdsman

NEW CHEMICAL TURNS ATTENTION TO THE IMPORTANCE OF SOIL STRUCTURE

The recent development of the chemical under the trade name Krilium that is effective in establishing good structure in soils, has attracted widespread attention. The new material causes the soil particles to form aggregates, and these give a crumb-

East Tennessee Aberdeen-Angus Ass'n Show and Sale

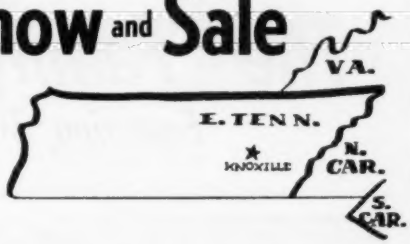

Friday, April 10th, 1953

AT THE UNIVERSITY OF TENNESSEE

IN KNOXVILLE

8 Bulls — 58 Females

Consigned By

Burton Angus Farm	Rogersville
Dodalpha Farm	Philadelphia
Henry Duncan	Knoxville
H. F. Farmer	White Pine
J. A. and H. F. Farmer	White Pine
Finley Large Farm	Jellico
John Frow	Friendsville
J. D. Gillis	Sneedville
Hickory Cove Farms	Marion
John J. Hitch	Louisville
John S. Hitch	Louisville
Paul Hitch	Louisville
Tom J. Hitch	Louisville
Keefauver Brothers	Jonesboro
W. B. Lovingood and Sons	Maryville
Q. N. Mauk	Washington College
J. H. McCartt	Wartburg
J. L. Peterson	Johnson City
App Price and Sons	Pressman's Home
University of Tennessee	Knoxville
Volcroft Farms	Maryville
W. C. Warren and Sons	Piney Flats
George A. Williams	Jonesboro

There Will Be Bulls, Also Bred and Open Heifers

The Members of this Association Have Gone All Out to Make This a Top Offering Consignment. The Cattle Sold will be in Excellent Condition—Thoroughly Sifted and Inspected by the Sale Committee. Popular Strains and Families will be Well Represented.

Request Catalogs and Address All Correspondence to
JOE KEEFAUVER, Secretary
Jonesboro, Tennessee

SALE HEADQUARTERS: Andrew Johnson Hotel

A buffet supper will be held at the Andrew Johnson Hotel Thursday, April 9th

Auctioneer: PAUL GOOD

East Tennessee Aberdeen-Angus Breeders' Association

The "Family Sale of the Year"

Featuring The Get and Service of These

Herd Bulls

BANDOLIERMERE 40th

Top selling bull in a Tolan Sale. Ten fancy headed, big bodied daughters sell and six females selling carry his service.

PRINCE ERIC of FERNDALE

By Prince Eric of Sunbeam. Eight daughters sell and six of the females selling carry his service.

The more preferred families are offered in great numbers, sired by and bred to one of the greatest herd bull batteries in America.

BLACK PEER 34th of ANGUS VALLEY

He sired two first prize winners at the 1953 Denver Show and a half brother to the Grand Champion female of that show. Nine daughters sell and 27 females carry his service.

Attend the RILEYMERE and HASKETT STOCK Farms Sale, May 19 at Springfield, Mo.

4 BLACKCAP BESSIES	3 MAID of BUMMERS	3 LUCYS	2 WITCH of ENDORS
1 GAMMER	1 CHIMERA	2 JILTS	1 ZARA
2 ERIANNAS	1 EDWINA	3 GEORGINAS	
2 BARBAROSAS	3 EULIMAS	1 KATINKA	and other desired families

For Catalog, Write:

J. B. McCORKLE, Sale Manager, SMITHVILLE, MISSOURI

Auctioneers:
PAUL GOOD, ROY JOHNSTON, BILL HAGEL

RED ANDERSON for the Aberdeen-Angus JOURNAL

CHESTER and CRYSTAL DAVIDSON

The American Aberdeen-Angus Breeders' Futurity

G. E. GOOSTREE, Manager

Red Oak Farms **Rocky Comfort, Missouri**

Monday, May 18th, Rocky Comfort, Missouri

Fifth Annual Sale—at the Farm

Selling 60 Head of Females

30 BRED HEIFERS—10 BRED COWS—20 OPEN HEIFERS

A Feature of the Sale

MISS GEORGINA of ROF . . . a daughter of Prince Sunbeam 105th, that was Grand Champion at the 1953 National Western Livestock Show.

MISS GEORGINA of ROF, Grand Champion female at the 1953 National Angus Show at Denver, Grand Champion at the 1953 Arizona National Livestock Show at Phoenix and 1953 San Antonio Livestock Exposition, San Antonio, Texas. Pictured with the heifer are left to right: Judges Floyd Dievert, Lancaster, Kentucky; Tim Pierce, Creston, Illinois and Dale Fletcher, Pine Plains, New York; Owners Chester and Crystal Davidson; Mrs. Jean Brandrup, presenting the grand champion trophy for the JOURNAL and J. B. McCorkle. Miss Georgina of ROF is sired by Prince Sunbeam 105th, Angus Valley Farms' famous old sire and is from a Sunbeam bred Ballindalloch Georgina dam. She sells bred to Black Peer 34th of Angus Valley, the top selling bull in Angus Valley's sale four years ago. One of the greatest females ever offered at auction.

DON'T FORGET——————MAY 18th

Many pictures of cattle selling will appear in the May issue of the Journal

Eiten Bros.

Lyle — *Laverne*

11 miles East of Princeton on US 6.

Our New Herd Sire:

BAND BOY A. 9th 1317840

We would like to thank the buyers and contending bidders on our cattle at the Bureau County Sale. We sure hope that these cattle will prove very satisfactory to you.

Zearing - - Illinois

MOORELANDS FARM

Herd Sires:

Ellerslie Eric 2d 1030880
Son of Glencarnock Eric of Cremona

Prince of Moorelands 1275173
Son of Prince Sunbeam 240th

Shadow Isle Prince Eric 37th 1552510
Son of Prince Eric of Sunbeam

MOORESVILLE, NORTH CAROLINA

Dr. S. W. Moore, Dr. Lardner Moore Shannon, Owners

J. W. Moore, Manager

ENVIOUS BARDOLIER 284th T. B.

Visitors Always Welcome

Clearview Farms

FISACKERLY BROTHERS

Owners

5 Miles Northeast

SUNFLOWER, MISSISSIPPI

like structure to the soil. It acts in the same way as lime or humus, but is many times more effective. It is claimed that treated soils are more productive, can hold more moisture and are less erosive.

The beneficial effect of good structure in soils has long been known, but has not received deserved consideration. Now that a dollar value has been attached to it, structure is receiving much more attention in the opinion of Prof. H. H. Krusekopf, University of Missouri Soils Department. Structure is one of the features used in soil classification and is defined in all type descriptions.

Krusekopf said, "It is a condition that applies to the entire soil profile, and not to the surface soil profile, and not to the surface alone. Aeration, and retention and root penetration all are largely determined by the degree to which soil particles are aggregated to form an open, permeable structure. The most productive soils are always characterized by good structure. The productive soils of the Corn Belt and the eastern Plains Region are note for the superior crumb structure of the surface, and the soft granular structure of the subsoil. These soils have retained their good condition even after many years of cultivation."

The development of structure in soils is a natural process that requires a long time. The interest in the new chemical is that it hastens the process according to Krusekopf. The aggregation in soil particles is aided by alternate wetting and drying, and by freezing and thawing. The larger and more stable aggregates form in those soils that have a medium content of clay and that are well supplied with humus. Highly leached soils are generally characterized by poor structure.

Cultivation destroys structure. The deterioration of cultivated soils is largely due to the breakdown of the aggregates, with the result that the soil tends to be compact, hard, or "run-together." The soil on virgin land, in fence rows, under forest and in meadows is soft and crumbly. Some soils will lose this property after two or three years, others will retain it indefinitely under cultivation.

It should be noted that the majority of 100 bushel per acre corn yields were produced on land that was first conditioned by keeping it in a grass or legume crop, Krusekopf points out. The good "tilth" that was developed during the "rest period," was favorable to moisture conditions and increased the effectiveness of the fertilizer. Long rotations, containing one or more years of grass, are generally recommended for land that is in poor condition. The improved soil structure following the grass cover is of the greatest benefit to the land.

The basic reason for a 2 plot garden, where 1 plot is alternately kept in grass or clover, is to enable the soil to recover a good structure during the time it is not cultivated. It is thus evident that many of the regular cultural and cropping practices are designed to aid those processes that result in better soil structure. Until effective artificial substitutes are available, the Missouri farmer must continue to rely on the use of grass, clover, manure, lime, and good crop rotations, to keep his soil in good condition.

Merrimac Farm 3-in-1 Sale

Montgomery, Alabama, Nov. 28th

SUMMARY:

122 Lots	$45,498.00,	average	$ 372.90
20 Bulls	5,910.00,	average	295.50
102 Cows	39,585.00,	average	388.08
Top 5 Head	3,130.00,	average	626.00
Top 10 Head	5,820.00,	average	582.00
Top 15 Head	8,355.00,	average	557.00
Top 20 Head	10,810.00,	average	540.50

Top Bull—Evergreen Pride Eric C. S. 964-384, calved July 28, 1946; sire, Ravenswood Pride Eric 634551; dam, Evergreen Mona 2d 611999; purchased by Billy Thames, Montgomery, Alabama 745.00

Second Top Bull—Pride Eric of M. M. 116-8885, calved December 22, 1948; sire, Evergreen Pride Eric C. S. 964384; dam, Erelite 3d of Marco Ridge 973305; purchased by Glen Hannah, Montgomery, Ala. 500.00

Top Cow—Burgess Maid 3d of Tarkio 1222-618, calved May 31, 1949; sire, Tarkio George 2d 1017131; dam, Miss Burgess Lonjac G. 531860; purchased by L. A. Rumley, Montgomery, Alabama 690.00

Second Top Cow—Parock's Blackbird Betty 1087805, calved December 30, 1947; sire, Parock 838496; dam, Blackbird of Platter Farm 87th 602555; purchased by Humphrey Bowling, Montgomery, Alabama 575.00

BULLS:

Evergreen Pride Eric C. S. 964384, calved 7-28-46; sire, Ravenswood Pride Eric 634-551; Billy Thames, Montgomery, Alabama 745.00

RANCH FOR SALE

(Complete Prospectus Furnished on Request)

Located 40 miles north of Elko on Mountain City paved highway. 11,426.64 A. in deeded land including 1500 A. of Hay land; 100 A. Irrigated pasture; native grazing land 9,816 A. and Farmstead of 10.64 A. Additional grazing consists of 23,000 A. of Taylor grazing at .08¢ per animal unit and 30,000 A. Forest grazing at 44¢ per animal unit.

Excellent water rights, annual precipitation is 14" with 40% falling during the grazing period. Property has first and only rights on 3 out of 6 streams and springs; has one of the largest private reservoirs in Elko County; is entitled to 3,328.08 acre feet of water during irrigation season. Operating costs on ranch are low.

Telephone service; electricity furnished by 2 Kohler plants; good buildings with one of the finest ranch homes in the county; refrigeration room; garage; cook house to accommodate 16; bunk house for 12 men; race horse barn; small barn; saddle room; machinery shed; shop and power plant building; scale house and corrals with loading chute.

Sale includes two tractors, road grader, mowers, rakes, stackers, wagons, trucks, saddles, harness and other small equipment and tools, excepting only personal hand tools of foreman and 3 saddles and the cattle on ranch, approximately 685 head.

Excellent fishing and hunting for deer, sagehen, grouse and partridge. 1951 taxes approximately $2,400 including cattle. SALES PRICE $335,000.00 submit terms.

Arch McKinley, Realtor — **Walnut Creek, Calif.**

2042 Mt. Diablo Blvd. — Phone: Yellowstone 4-4411

Hair's General 9th 994086, calved 12-7-46; sire, General of Falling Waters 789772; James A. Adams, Selma, Alabama 385.00

Pride Eric of M. M. 1168885, calved 12-22-48; sire, Evergreen Pride Eric C. S. 964-384; Gen. Hannah, Montgomery, Alabama 500.00

Tarkio's Plowman 3d 1317726, calved 2-19-50; sire, Pride of Poland's Son 718105; R. A. Willis, Greenwood, Florida 450.00

Evergreen Eric Platter, calved 2-16-51; sire, Evergreen Pride Eric C. S. 964384; R. D. Bennett, Greenwood, Florida 400.00

Pride Eric Black Lad 1581490, calved 2-20-51; sire, Evergreen Pride Eric C. S. 964-384; A. W. Dale, Montgomery, Alabama 170.00

Pride Eric's Dunwalke Repeater, calved 11-29-51; sire, Evergreen Pride Eric C. S. 964384; Rittenour Plantation 215.00

Eric Parock 1581504, calved 1-17-52; sire, **Evergreen Pride Eric C. S. 964384; Rittenour Plantation 165.00**

Scioto's Briana Duke 1354374, calved 2-16-51; **sire, Burgess' Duke 10th 1020585; F. H. Morgan, Greenville, Alabama 350.00**

Elaine's Mister Duke 1354373, calved 2-16-51; sire, Burgess' Duke 10th 1020585; Rittenour Plantation 195.00

Elaine's Girl's Duke 1354375, calved 2-17-51; sire, Burgess' Duke 10th 1020585; F. B. Williams, Huntsboro, Alabama 205.00

Moultrie's General 9th of M. M. 1494684; calved 11-5-50; sire, Hair's General 9th 994086; L. J. Ballaban, Bonifay, Florida 375.00

General Bandolier of M. M. 1581491, calved 3-2-51; sire, Hair's General 9th 994086; Rittenour Plantation 200.00

Moultrie's General 1380563, calved 3-11-51; sire, Hair's General 9th 994086; Rittenour Plantation 195.00

Parock's Cynthia of M. M. 1494679, calved 8-3-50; sire, Bion's Cynthia F. S. F. 770-769; Pickett Bros., Fitzpatrick, Alabama 330.00

Pride Eric of Marco Ridge 1581505, calved

Sure There's A Difference

There's lots of Angus in the country and we know they are mighty good—but if you have never seen our Angus, then I surely wish you would.

— Our Herd Bulls —

MASTER BANDOLIER B. 50th

A son of Bandolier of Anoka 34th

BLACK ECHO MARSHALL

A son of Elba Marshall Lad 2d

They are being carefully mated to our good herd of females consisting of Cherry Blossoms, Blackcap Bessies, Gammer, Beauty of Hayston, Miss Burgess, Ellunas, McHenry Barbaras, Juanas, Georginas, Eldorenes and other fashionable families.

We hold the Quality high and the Prices low.
Females for Sale.

Paradise Stock Farm

ERNEST BRENIMAN & SON **Phone 3 F 2** **BROOKLYN, IOWA**

COMPLETE DISPERSION of

Ralph Brown's "Golden Plains" Herd

Of Purebred Aberdeen-Angus Cattle

Bargains Galore! ***Cattle for Every Purpose!***

150 Registered Angus — Rich in the blood of Ever Prince Sunbeam . . . 150 Purebred Angus — not registered . . . Many 3 in 1 deals . . . Cows with calves and cows safely rebred . . . Everything Sells! . . . Quality and Breeding Plus . . . A rare opportunity for breeders, ranchers and farmers.

Selling 300 Head – Nothing Reserved

Tuesday, May 19th 12:00 noon Colby, Kansas

Plan now to attend — Write today for free catalog and information:

NICHOLS and MOORE, WEBSTER CITY, IOWA

See the May issue of the JOURNAL for further details.

Red Gate...Your Fountainhead

PRINCE of RED GATE 47th
Dam: Juana Erica 14th of Red Gate by Eventuator of Red Gate.

Annual Production Sale

Featuring Sons and

Imported Prince

5 BULLS —— 45

PRINCE JUAN of RED GATE 4th
Dam: Juana Erica of Lonjac by General 6th of Page.

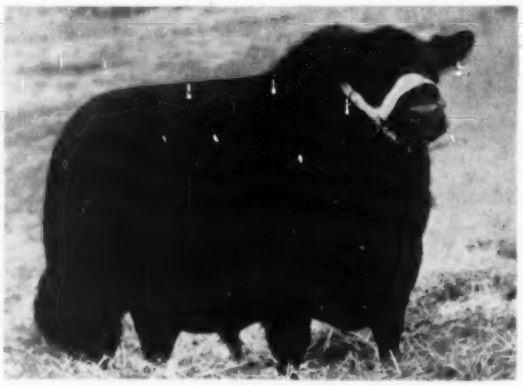

PRINCE M. of RED GATE 3d
Dam: Miss Miniver of Red Gate 3d by Eventuator of Red Gate.

DON'T MISS THIS SALE!

Plan to come to the Beautiful Shenandoah Valley in Historic Virginia — Spring is a wonderful time — Make it a holiday.

Catalogs and Reservations

Sale Headquarters — Same as last year — George Washington Hotel, Winchester, Virginia. We will be glad to send you copy of illustrated catalogue, and make hotel reservations.

EDWARD JENKINS—

"In The Beautiful

Red Gate Farm

10 MILES EAST OF WINCHESTER, VIRGINIA AND 50 MILES

For Imported Bloodlines!

Saturday, April 18th

Daughters of

of Rowley

LOTS —— 40 FEMALES

WITCH of RED GATE

Dam: Angus Valley Winsome Witch 2d by Black Peer 28th of Angus Valley.

EVERMERE of RED GATE 2d

Dam: Evermere A. by Eileenmere 645th.

Notice Animals Pictured Here Are All Sired by Imported Prince of Rowley

Further, observe that through their dams they carry Eileenmere, Sunbeam, Rosemere, Bandolier, and all the popular bloodlines of the day. The blending of these bloodlines with that of Imported Prince of Rowley has produced animals of quality, both male and female, for us — but more important — for you they provide outcross blood which the discriminating breeder to be successful must seek constantly.

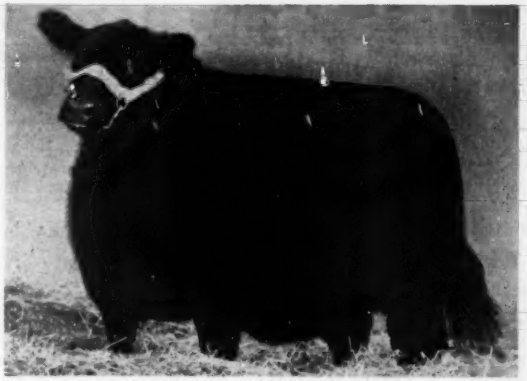

ERIANNA of RED GATE 6th

Dam: Hardwick's Erianna by Prizemere 364th.

—Owner-Manager

Shenandoah Valley"

WEST OF WASHINGTON, D. C. ON U. S. ROUTE 50

Millwood, Virginia

Homeland . . .

Will again consign a good offering of both bulls and females of popular families to the Tallcorn Association Sale at Marshalltown, Iowa on May 25th. Most of these will be sired by our great producing son of Prince Eric of Sunbeam.

Write for the catalog and see us Sale day.

MEIER BROS.

MELBOURNE, IOWA

West Virginia State Sale

Petersburg, April 17th

We have consigned two Pride of Aberdeen daughters of the well known

Bar Pride Eric 2d

son of Ravenswood Pride Eric both safe in calf by Globe Hill Eileenmere 3501st, our top son of Homeplace 999th 35.

WHITE OAK FARMS

Robert E. Ludwig

BAKER, WEST VIRGINIA

Featuring the Get of

Shady Lane Prince 1104601

A top son of Elbar of Madelia 20th and full brother to Pet Banor of Shady Lane, Gauger Brothers' greatest show cow. Also Zar Bardolier of Walnut 4th 1376816, sired by Pridestor of Glencarnock 878955.

FOR SALE:

Good Set of Bull Calves, serviceable age and younger. The kind every breeder likes.

VISITORS WELCOME

M. R. McNAUGHTON & SONS

1½ Miles West, 1 South, 1 West and ½ South

LAWTON, IOWA

PRAIRIE ANGUS FARM

Our Herd Sire:

EILEENMERE CR 52d

Son of Eileenmere R. 21st

Our Cow Families:

Portlethen Lucy, Edwina, Erica, Pride, Queen Mother, McHenry Barbara.

L. T. SENTER, Owner

George Callahan, Herdsman

ABERDEEN, MISSISSIPPI

Ames Plantation

Home of

Prince Envious of Bates

Ames Plantation Grand Jct., Tenn.

R. H. SCOTT, Manager

1-20-52; sire, Pride Eric of M. M. 116-8885; Rittenour Plantation 150.00

Eric Enchanter of M. M. 1581493, calved 6-29-51; sire, Pride Eric of M. M. 1168-885; Rittenour Plantation 235.00

Bion's Model Eclipse 1347912, calved 1-9-50; sire, Bion's Cynthia F. S. F. 770769; Harold Eich, Tuskegee, Alabama 260.00

Modena's Blackcap General 1494637, calved 12-9-50; sire, Hair's General 9th 994086; F. B. Williams, Huntsboro, Alabama 165.00

Pride Eric H. L. S. of M. M. 1494686, calved 11-11-50; sire, Evergreen Pride Eric C. S. 964384; H. A. Long, Tyler, Ala. 220.00

COWS:

Blackbird of Darby 795029, calved 10-17-43; sire, Eileenmere 261st 560258; S. G. Sherritt, Montgomery, Alabama 420.00

Blackbird of Platter Farm 55th 521784, calved 4-16-46; sire, Irenmere 35th 456442; Ernie Hultgren 285.00

Jewell 4th 568103, calved 3-24-39; sire, Blackcap Lady 529788; J. A. Rumley, Montgomery, Alabama 430.00

Bar's Black Lass 927056, calved 3-25-46; sire, Bar Katif of Don Head 749898; Ford Bros., Taylorsville, Alabama 275.00

Black Carrie 3d of Tarkio 1184739, calved 4-8-49; sire, Tarkio's Black Marshall 208th 695509; Pickett Bros., Fitzpatrick, Alabama 300.00

Miss Blackcap 5th of Tarkio 1184737, calved 3-20-49; sire, Tarkio's Black Marshall 208th 695509; Pickett Bros., Fitzpatrick, Alabama 500.00

Pride Carrie 2d of Tarkio 1184725, calved 3-1-49; sire, Tarkio's Black Marshall 208th 695509; Hugh Bannister, Coolidge, Georgia 385.00

Queen Mamere 2d of Tarkio 1184730, calved 3-9-49; sire, Tarkio's Black Marshall 208th 695509; Jack Roberts, Birmingham, Alabama 535.00

Lady Mayflower 88th of Tarkio 1184724, calved 2-27-49; sire, Tarkio's Black Marshall 208th 695509; Dr. Linder, Birmingham, Alabama 310.00

Blackcap Lea of Tarkio 2d 1184534, calved 3-18-49; sire, Tarkio's Blackcap Heir 446th 939641; Jack Roberts, Birmingham, Alabama 435.00

Blackcap Julia of Tarkio 1184523, calved 3-10-49; sire, Tarkio's Blackcap Beau 111th 695409; J. H. Chadwick, Auburn, Alabama 455.00

Mayflower W. 5th of Tarkio 1184501, calved 3-1-49; sire, Tarkio's Blackcap Beau 111th 695409; Humphrey Bowling, Montgomery, Alabama 415.00

Proud Canton 2d of Tarkio 1184752, calved 5-23-49; sire, Tarkio Sunflower Prince 781846; Humphrey Bowling, Montgomery, Alabama 375.00

Black Gayerica 2d of Tarkio 1193213, calved 11-26-48; sire, Tarkio Sunflower Prince 781846; H. R. Silver, Montgomery, Alabama 480.00

Tarkio's Blackest Blackbird 3d 1193233, calved 6-27-49; sire, Proud Tarkio 67th 695-367; Humphrey Bowling, Montgomery, Alabama 430.00

Rhoeda Prim 3d of Tarkio 1184594, calved 4-6-49; sire, Blackcap Man of Tarkio 2d 946562; R. A. Willis, Greenwood, Florida 455.00

Blackbird of Tarkio 14th 1184591, calved 4-5-49; sire, Blackcap Man of Tarkio 446th 946562; A. R. Taylor, Clanton, Alabama 445.00

Tarkio's Blackcap Lady 6th 1193221, calved 3-14-49; sire, Tarkio George 870156; D. R. Jones, Dawson, Georgia 475.00

Blackbird Gaiety 16th of Tarkio 1193235, calved 8-9-49; sire, Tarkio George 2d 101-7131; Billy Thames, Montgomery, Ala. 450.00

Tarkio's Lady Blackcap 2d 1193236, calved 8-12-49; sire, Tarkio George 2d 1017131; James A. Adams, Selma, Alabama 390.00

Burgess Maid 3d of Tarkio 1222618, calved 5-31-49; sire, Tarkio George 2d 1017131; J. A. Rumley, Montgomery, Alabama 690.00

Lucy Elaine 5th of Tarkio 1184754, calved 5-27-49; sire, Tarkio George 2d 1017131; A. R. Taylor, Clanton, Alabama 550.00

Tarkio's Blackbird Gay 4th 1184564, calved 3-30-49; sire, Blackcap Tarkio 918th 563-847; A. R. Taylor, Clanton, Alabama 425.00

Blackcap Julia of Tarkio 30th 1184542, calved 3-22-49; sire, Blackbirdman of Tarkio 862871; Humphrey Bowling, Montgomery, Alabama 335.00

Tarkio's Daisy Queen 8th 1184482, calved 2-13-49; sire, Blackcap Tarkio's Prince 302d 709103; H. A. Vaughan, Jr., Tuskegee, Alabama 505.00

Tarkio's Lady Blanche 5th 1184493, calved 2-23-49; sire, Blackcap Tarkio 823d 543-594; Jack Roberts, Birmingham, Alabama 295.00

Blackcap Baena 7th of Tarkio 1184512, calved 3-7-49; sire, Blackcap Tarkio 823d 543594; A. R. Taylor, Clanton, Alabama 410.00

Blackbird Progress 10th of Tarkio 1184751; calved 5-26-49; sire, Blackcap Tarkio's Prince 302d 709103; C. E. Barnett, Mobile, Alabama 425.00

Beauty T. V. 4th of Tarkio 1184537, calved 3-20-49; sire, Tarkio's Coquette Lad 69th 695369; Humphrey Bowling, Montgomery, Alabama 425.00

Erica Ellen of Tarkio 8th 1184554, calved 3-26-49; sire, Tarkio's Coquette Lad 69th 695369; Hugh Bannister, Coolidge, Ga. 410.00

Prince's Judianna 2d 1050204, calved 8-21-47; sire, Quality Sunbeam 30th 734864; Dr. Hugh Linder, Birmingham, Alabama 485.00

Miss Windsor 734266, calved 5-23-43; sire, Joe Windsor 12th 572832; A. R. Taylor, Clanton, Alabama 440.00

Rosa Mary Jean A. 2d 734259, calved 3-22-43; sire, Joe Windsor 12th 572832; Pickett Bros., Fitzpatrick, Alabama 320.00

Maple Leaf's Modena 954490, calved 10-4-46; sire, Blackcap Millionaire of Modena 667070; J. A. Rumley, Montgomery, Ala. 560.00

Parock's Model 1087797, calved 1-30-48; sire, Parock 838496; Dr. Hugh Linder, Birmingham, Alabama 475.00

Moultrie's Girl 1007934, calved 1-13-47; sire, Parock 838496; A. R. Taylor, Clanton, Alabama 450.00

Parock's Moultrie Girl 1087803, calved 7-16-48; sire, Parock 838496; Ernie Hultgren 300.00

Parock's Page Boy 1087795, calved 1-24-48; sire, Parock 838496; James Adams, Selma, Alabama 310.00

Parock's Blackbird Clara 1087801, calved 5-2-48; sire, Parock 838496; R. A. Willis, Greenwood, Florida 340.00

Moultrie's Caleo 1007932, calved 1-21-47; sire, Parock 838496; Humphrey Bowling, Montgomery, Alabama 365.00

Parock's DeSylvia 1087796, calved 1-26-48; sire, Parock 838496; A. R. Taylor, Clanton, Alabama 435.00

Moultrie's Jewell 1007935, calved 1-17-47; sire, Parock 838496; A. R. Taylor, Clanton, Alabama 415.00

Parock's Marguerite 1087804, calved 12-22-47; sire, Parock 838496; Humphrey Bowling, Montgomery, Alabama 435.00

Parock's Mary Dean 1087792, calved 1-18-48; sire, Parock 838496; A. R. Taylor, Clanton, Alabama 535.00

Parock's Cleo 1087793, calved 1-19-48; sire, Parock 838496; Pickett Bros., Fitzpatrick, Alabama 280.00

Parock's Blackbird Cynthia 1087799, calved 3-10-48; sire, Parock 838496; Dr. Hugh Linder, Birmingham, Alabama 320.00

Parock's Blackbird Betty 1087805, calved 12-30-47; sire, Parock 838496; Humphrey Bowling, Montgomery, Alabama 575.00

Edella 2d of K. 911056, calved 5-11-46; sire, Jock's Enchanter C. S. 626110; Jack

Rose & McCrea

Ninth Annual Sale

Friday, April 10th 1:00 p. m. at the Farm near Maysville, Missouri

Offering 8 Bulls and 50 Females

Featuring the Get and Service of

Prince Georgina R & Mc

THE BULLS are all ready for service. Seven are by Prince Georgina R & Mc and one by V. M. Prince Juanerra. 18 carry the service of Prince Georgina R & Mc, 15 females bred to Prince Edwina R & Mc and several to Prince Sunbeam 311th.

THE FEMALES include heifers direct from the show herd and you can expect to see the same thickness and great body development that past Rose & McCrea sales have offered. There are 17 daughters of Prince Georgina R & Mc—you will like their type and uniformity, 11 daughters of V. M. Prince Juanerra, 9 daughters of Prince Sunbeam 311th, 2 daughters of Black Peer 34th of Angus Valley and several by Eileenmere bulls. There will be 17 open heifers. 14 females will be bred to Prince Georgina R & Mc, 15 to Prince Edwina R & Mc, and several to Prince Sunbeam 311th.

THE FAMILIES include one of the top Gammers to sell in recent times, two Blackcap Bessies, three Maid of Bummers, and also representatives of the following families: Georgina, Witch of Endor, Edwina, McHenry and Missouri Barbara, Juana, Eline, and many branches of the Elba, Blackcap and Miss Burgess families.

THE ROSE & McCREA CATTLE are noted for their good doing qualities in many breeders' hands. The sires and service bulls carry superb bloodlines. The families are the ones that have made the great records within the breed.

OUR BULL WINNINGS IN 1953—At the 1953 Fort Worth Show we had the Grand Champion Pen of 3 Bulls. Our Pen of 5 Bulls won their class and were Reserve Grand Champions. At the past three National Western Livestock Shows at Denver, we have had the second prize Group of 5 Bulls. The judges and breeders like the thickness, depth of body and smoothness of the bulls that we are breeding, showing and selling.

Your inquiry for catalogs and attendance will be appreciated.

For Catalogs, address J. B. McCORKLE, Sale Manager, Smithville, Missouri

Auctioneers: RAY SIMS and ROY JOHNSTON

Frank H. Rose Albany, Missouri Maysville, Missouri **M. L. McCrea**

Rose & McCrea

Offering 8 Bulls and 50 Females to be held at 1:00 p. m.

Here are Six Samples of the Bull Offering

BESSIE'S PRINCE R & MC

A bull direct from the show herd and has had light service. A son of V. M. Prince Juanerra and from a Blackcap Bessie dam. Sells as Lot 1.

GAMMER PRINCE R & MC 10th

A Gammer bull by Prince Georgina R & Mc and from an imported cow. A sister to him sold for $6,000 to Whitney Farms in Kentucky. From what the Gammer bulls have been doing, perhaps you ought to consider this one. Lot 2.

GEORGE L. MC

A son of Prince Georgina R & Mc direct from the show herd. A half brother to the 77 Ranch bull at Wichita Falls, Texas. Selling as Lot 3.

WIZARD PRINCE R & MC 10th

A son of Prince Georgina R & Mc. From an Earl Marshall bred dam. A very thick, massive, masculine bull. Selling as Lot 4.

BLACKCAP PRINCE R & MC 10th

A son of Prince Georgina R & Mc. The thick, short legged, tightly made type of bull, the kind that are winning in the Pen of Bull shows at the major shows for Rose & McCrea. Lot 5.

GEORGE BURGESS MC

A son of Prince Georgina R & Mc. From a Sunbeam bred dam. Standing on heavy bone. This bull could solve your herd bull problem. Sells as Lot 6.

Attend the following Sale Circuit:

E. W. Thompson Sale, Sedalia, Missouri	April 9th
Rose & McCrea Sale, Mayaville, Missouri	April 10th
Carroll County Association Sale, Carrollton, Missouri	April 11th
Page County Association Sale, Clarinda, Iowa	April 13th
Nodaway County Association Sale, Maryville, Missouri	April 14th

Your inquiry for catalogs and attendance will be appreciated.

For Catalogs, address: J. B. McCORKLE, Sale Manager, SMITHVILLE, MISSOURI

Auctioneers: RAY SIMS and ROY JOHNSTON

FRANK H. ROSE Albany, Missouri

9th Annual Sale

at the farm near Maysville, Missouri, Friday, April 10th

Here are Eight Samples of the Female Offering

MISS BURGESS R & MC 12th

A Maid of Bummers by Prince Sunbeam 205th. From a dam by Eric B. 10th. Really a top Maid. Served to Prince Georgina R & Mc. Lot 11.

EDWINA R & MC 3d

An Edwina. A full sister is in the Ralph L. Smith herd. Her dam was a show cow. The Edwinas are producing International Grand Champions. She will help to enhance the Edwina family. Served to Prince Georgina R & Mc. Lot 10.

BLACKCAP BESSIE R & MC 10th

A Blackcap Bessie by Prince Georgina R & Mc. From the same dam as the $5,500 Bessie that sold to Ralph L. Smith Farms in our sale last year. The dam of Black Peer of St. Albans still shows in the pedigree. Open. Lot 42.

ROSEMOOR GAMMER 4th

One of the top Gammers that will be sold this year. A daughter of Prince Sunbeam 311th. Dam imported. Very feminine and alert in the front end, correct in her type. She will look good in any herd. Open. Lot 9.

WITCH R & MC 11th

A Witch of Endor. A full sister sold for $3,000 in the 1951 Sale. A top Witch for your herd. Bred to Prince Georgina R & Mc. Lot 37.

BLACKCAP BESSIE R & MC 9th

A Blackcap Bessie by V. M. Prince Juanerra. A full sister to one of the top bulls that is selling in this sale. Please note that the third dam is Blackcap Glencarnock 8th, the dam of Black Peer of St. Albans. So top Bessie breeding to offer. Selling as Lot 47. Open.

EILEEN BLACKBIRD R & MC

Coming direct from the show herd. Several times a champion in 1952. A granddaughter of Eileenmere 500th and Eileenmere 487th. Eileenmere breeding at its best. The picture tells the story. Served to Prince Edwina R & Mc. Selling as Lot 16.

Don't Forget

FRIDAY

APRIL 10th

At The Farm

GEORGINA R & MC 12th

A Ballindalloch Georgina. A sister sold in last year's sale to Penney and James, Hamilton, Missouri. Would be a feature in any sale. Good at both ends and in the middle. Served to Prince Edwina R & Mc. Selling as Lot 12.

Maysville, Missouri — M. L. McCREA

Roberts, Birmingham, Alabama 340.00

Eukyla of K. 911055, calved 4-6-46; sire, Jock's Enchanter C. S. 626110; L. J. Ballaban, Bonifay, Florida 520.00

Twiford Quality Burgess 918593, calved 3-16-46; sire, Blackbird Epponian C. S. 3d 688388; Jack Roberts, Birmingham, Ala... 360.00

Twiford Erica Beauty 918594, calved 3-27-46; sire, Blackbird Epponian C. S. 3d 688388; Hugh Bannister, Collidge, Ga..... 385.00

Twiford Primrose Erica 2d 918592, calved 3-7-46; sire, Blackbird Epponian C. S. 3d 688388; Billy Thames, Montgomery, Ala... 510.00

Kate Pride H. L. S. 942380, calved 4-12-46; sire, Epponian of Highlanstone 755-136; Billy Thames, Montgomery, Alabama 560.00

Edella 20th of Cremona 939372, calved 5-15-46; sire, Glencarnock Eric of Cremona 2d 672368; Billy Thames, Montgomery, Alabama 480.00

Bion's Jewell 4th 1347914, calved 1-15-50; sire, Bion's Cynthia F. S. F. 770769; R. I. Kearley, Andalusia, Alabama 410.00

Velma's Cynthia 1087802, calved 5-4-48; sire, Bion's Cynthia F. S. F. 770769; Billy Thames, Montgomery, Alabama 400.00

Lily Cynthia of Merrimac 1136327, calved 1-8-49; sire, Bion's Cynthia F. S. F. 770-769; J. H. Deeson, Jasper, Alabama 450.00

Blackbird Darby of M. M. 1347918, calved 1-22-50; sire, Bion's Cynthia F. S. F. 770769; L. J. Ballaban, Bonifay, Fla..... 380.00

Bion's Marguerite 1347915, calved 1-16-50; sire, Bion's Cynthia F. S. F. 770769; J. H. Deeson, Jasper, Alabama 450.00

Black Queen 5th 1049460, calved 4-22-47; sire, Bion's Cynthia F. S. F. 770769; L. J. Ballaban, Bonifay, Florida 500.00

Parock's Pride 1347920, calved 2-8-50; sire, Bion's Cynthia F. S. F. 770769; Dr. Hugh Linder, Birmingham, Alabama 320.00

Cynthia Blackbird 898618, calved 1-9-46; sire, Bion's Cynthia F. S. F. 770769; J. C. Wright, Wedowee, Alabama 400.00

Blackbird 87th of M. M. 1347917, calved 1-22-50; sire, Bion's Cynthia F. S. F. 770-769; R. I. Kearley, Andalusia, Alabama 410.00

Miss Dunwalke 18th 942147, calved 5-5-46; sire, Dunwalke Juan 751067; Billy Thames, Montgomery, Alabama 385.00

Dunwalke Beulah 942150, calved 5-11-46; sire, Dunwalke Juan 751067; Billy Thames, Montgomery, Alabama 535.00

Judianna 3d of M. M. 1447919, calved 3-3-50; sire, Cloverland Farms Lad 86th 997-128; J. H. Deeson, Jasper, Alabama 290.00

Hair's Black Pat 1581496, calved 8-3-51; sire, Hair's General 9th 994086; S. G. Sherritt, Montgomery, Alabama 275.00

Hair's Black Jewell 1494690, calved 12-18-50; sire, Hair's General 9th 994086; J. K. James 265.00

Edella of M. M. 1174660, calved 11-8-48; sire, Evergreen Pride Eric C. S. 964384; F. H. Morgan, Greenville, Alabama 410.00

Evergreen Eric of M. M. 1581506, calved 1-29-52; sire, Evergreen Pride Eric C. S. 964384; Harold Eich, Tuskegee, Alabama 200.00

Eric's Jewell 4th 1494688, calved 12-15-50; sire, Evergreen Pride Eric C. S. 964384; Harold Eich, Tuskegee, Alabama 200.00

Mina Jewell 1581487, calved 1-30-51; sire, Evergreen Pride Eric C. S. 964384; J. A. Adams, Selma, Alabama 195.00

Merrimac's Erica Beauty 1380565, calved 4-2-51; sire, Evergreen Pride Eric C. S. 964384; J. H. Deeson, Jasper, Alabama 230.00

Miss Dunwalkie's Pride, calved 1-17-51; sire, Evergreen Pride Eric C. S. 964384; S. G. Sherritt, Montgomery, Alabama 255.00

Erelite of Eric M. M. 1494964, calved 1-10-51; sire, Evergreen Pride Eric C. S. 964-384; Jack Roberts, Birmingham, Ala..... 490.00

Marie Eric of Merrimac 1275853, calved 7-26-49; sire, Evergreen Pride Eric C. S. 964384; Adolf Floyd, Sardis, Mississippi.. 450.00

Eukyla of Pride Eric 1494678, calved 7-18-50; sire, Evergreen Pride Eric C. S. 964-384; L. J. Ballaban, Bonifay, Florida..... 535.00

Parock's Marguerite of M. M. 1494693, calved 1-8-51; sire, Evergreen Pride Eric C. S. 964384; R. I. Kearley, Andalusia, Alabama 420.00

Eric's Black Lady of Merrimac 1380564, calved 3-22-51; sire, Evergreen Pride Eric C. S. 964384; D. R. Jones, Dawson, Ga. 205.00

Glen Rose of Pride Eric 1494681, calved 8-26-50; sire, Evergreen Pride Eric C. S. 964384; H. C. Arnold, Clanton, Alabama 245.00

Pride Flossie 1581497, calved 10-4-51; sire, Evergreen Pride Eric C. S. 964384; P. K. James 205.00

Pride Eric's Black Lass of M. M. 1494685, calved 11-10-50; sire, Evergreen Pride Eric C. S. 964384; J. H. Deeson, Jasper, Alabama 410.00

Lady Irene of M. M. 1581485, calved 12-30-50; sire, Evergreen Pride Eric C. S. 964384; J. A. Adams, Selma, Alabama..... 255.00

Miss Carnegie 1581495, calved 7-3-51; sire, Evergreen Pride Eric C. S. 964384; J. H. Deeson, Jasper, Alabama 190.00

M. M. Blackbird Cynthia 1581503, calved 12-27-51; sire, Evergreen Pride Eric C. S. 964384; Harold Eich, Tuskegee, Ala..... 200.00

Blackbird of Darby 2d 1581489, calved 2-15-51; sire, Evergreen Pride Eric C. S. 964384; S. G. Sherritt, Montgomery, Ala. 255.00

Queen Viola of Friendship 884041, calved 10-1-44; sire, Blackbird Dominator 4th, 606424; Billy Thames, Montgomery, Ala. 475.00

Velma's Flossie 2d 790660, calved 3-9-44; sire, Black Envious Evidence 660799; P. C. Cook, Union Springs, Alabama 460.00

Model Eclipse Girl 797863, calved 9-3-44; sire, Forest Park Marshall 12th 730700; Ernie Hultgren 280.00

Carnegie of Eclipse Page 40th 650253, calved 9-1-41; sire, Bing Burgess 595899;

Bunker Hill Farm

Herd Sire:

Bandolier Eldor 30th 1030590

Families:

BLACKCAPS, QUEEN MOTHERS, ERICAS, FAVORITES, and MISS BURGESS

VISITORS WELCOME

C. A. FIGLAND & SONS

SEARSBORO, IOWA

$10,000

Ten head of females for $10,000, including these families: Ballindalloch Georgina, Black Jestress, Erica Energy, Judy Blackcap, Juana Erica, Evergreen, etc. Two young cows and eight approximately one year old. Several sired by Prince Ellerslie 4th, son of Prince Sunbeam 249th, and some show prospects by our great breeding bull, "Beacon." We'd even throw in a couple of Blackcap Bessie calves—bulls, that is. Perry Philips Farm, right near Columbia, Missouri, on U. S. 63.

FOOSLAND

Herd Sire:

ELLERSLIE PRINCE 33d

By Prince G. of Sanbeam.

FAMILIES—Elaine Erica; Black Jestress; Miss Burgess; Barbara; Evergreen Erica; Blue Ribbon Blackbird; Blackwood Lady; Blue Blood Lady; Queen Mother; Hartley Eline Erica.

VISITORS WELCOME

DON FOOS R. 2 MARION, OHIO

One of our JUNIOR SIRES

Homeplace Eileenmere 935th a very outstanding son of the Great Homeplace Eileenmere 999th 35, two times International Reserve Champions.

His dam is sired by Envious Burgess H. by Envious Emulous. The second dam is by the immortal 487th.

• • •

We have mated some top cows to the "935th". Including one of the top Homeplace Gammers in this country. Many top judges and cattlemen who have seen "935th" believe him to be one of the top individuals of the breed. This bull may be seen at Meadow Lawn Farms.

Don't forget you will find some top sons of the "65th" at both of our farms. If you desire a good grandson of "487th" visit our farms and you will be pleased with the calves and the prices.

Visitors Always Welcome

P. O. Van Meter & Son —OWNERS— Floyd C. Hocker

Meadow Lawn Farm Edward Tietsort

QUEEN CITY MISSOURI DOWNING

J. H. Deeson, Jasper, Alabama 300.00

Glen Cliff's Black Magic 2d, calved 2-12-51; sire, Macedon Hubert 894777; J. A. Adams, Selma, Alabama 255.00

Miss Dunwalke 19th 942146, calved 5-4-46; sire, Repeater's Barbara 639619; Harold Eich, Tuskegee, Alabama 410.00

C. F. Bane's Lilly 803582, calved 3-22-44; sire, Bandolier Blackcap B. 2d 696198; Jack Roberts, Birmingham, Alabama 365.00

Ebline of Highlandstone 942379, calved 4-3-46; sire, Epponian of Highlandstone 755136; Pickett Brothers, Fitzpatrick, Alabama 270.00

Eclipse Pride B. 3d 790667, calved 4-4-44; sire, Miss Bonita's Marshall 638192; F. H. Morgan, Greenville, Alabama 400.00

Bion's De Silvia of Merrimac 1136328, calved 1-10-49; sire, Bion's Cynthia FSF 770769; Clyde Morgan 310.00

Erelite 3d of Marco Ridge 973305, calved 6-6-46; sire, Barbo of Marco Ridge 820322; Billy Thames, Montgomery, Ala... 300.00

Irene C. S. 3d 927050, calved 3-12-46; sire, Bar Katif of Don Head 749898; Billy Thames, Montgomery, Alabama 500.00

Jewel A. 2d 734261, calved 3-26-43; sire, Joe Windsor 12th 572832; Humphrey Bowling, Montgomery, Alabama 380.00

Erica Ellen of Tarkio 9th 1184610, calved 4-9-49; sire, Tarkio's Blackcap Heir 446th 939641; Harold Eich, Tuskegee, Alabama 425.00

Bonnie Blackcap of Tarkio 3d 1184480, calved 12-4-48; sire, Tarpride Marshall 1781 662879; C. J. Williams 295.00

Lady Errora Tarkio 25th 1184524, calved 3-11-49; sire, Blackcapman of Tarkio 1780th 662878; Harold Eich, Tuskegee, Alabama 430.00

Western Illinois A-A Sale

Quincy, Illinois, November 17th

SUMMARY:

60 Lots	$29,135.00, average	$ 422.24
9 Bulls	3,920.00, average	435.55
60 Cows	25,215.00, average	420.25
Top 5 Head	3,795.00, average	759.00
Top 10 Head	6,825.00, average	682.50
Top 15 Head	9,405.00, average	627.00
Top 20 Head	11,855.00, average	592.75

Top Bull—McLeandolier 33d 1516542, calved September 25, 1951; sire, McLeandolier 977021; dam, Dor-Mac Edella 836-054; consigned by J. C. and Dorothy McLean, Quincy, Illinois; purchased by George M. Hallam and Sons, Monmouth, Illinois 650.00

Second Top Bull—Edellor of Lock Lomond 1433592, calved August 6, 1950; sire, Watchword of Goagburn 1011295; dam, Edella B. 132d 1027249; consigned by T. G. Jackson and Son, Timewell, Illinois; purchased by Earl Tenhouse and Son, Liberty, Illinois 545.00

Top Cow—Pansy 54th 1306580, calved December 10, 1948; sire, Georgene 55th 818121; dam, Miss Pansy 2d 853505; consigned by John H. Beck, Kinderhook, Illinois; purchased by Harley Smith, Mendon, Illinois 850.00

Second Top Cow—Dor-Mac Barbara 856477, calved April 5, 1945; sire, McLeanmere 666812; dam, Missouri Barbara 69th 614-537; consigned by Charles and Elizabeth Eaton, Quincy, Illinois; purchased by W. R. Dean, Griggsville, Illinois 835.00

BULLS:

Eric Sunny Blackcap 1536664, (Dwight S. Baxter), calved 2-20-51; sire, R. L. S. Prince Eric 7th 938493; Gale Yocum, Quincy, Illinois 405.00

Merry Hill Prince 50th 1378458, (Charles and Elizabeth Eaton), calved 9-9-50; sire, Merry Hill Prince 1031450; Verne Fetch and Harry Weese, Camden, Illinois 450.00

Lassie Prince of C. D., (Linn Eaton), calved 5-27-51; sire, Prince Sunbeam 664th 1266524; I. A. Marquett and Son, Bethel, Missouri 520.00

Edellor of Lock Lomond 1433592, (T. G. Jackson and Son), calved 8-6-50; sire, Watchword of Gloagburn 1011295; Earl Tenhouse and Son, Liberty, Illinois 545.00

McLeandolier 33d 1516542, (J. C. and Dorothy McLean), calved 9-25-51; sire, McLeandolier 977021; George M. Hallam and Son, Monmouth, Illinois 650.00

Entry, sire, Prince E. of M. V. 10th 1255-914; Howard Nall, Camp Point, Illinois.... 180.00

Envious Erica, (Vinson and Smith), calved 9-29-51; sire, Envious Bar of Oakland 1086533; Hugh Burnett, Franklin, Ill..... 410.00

Envious Rosebud, (Vinson and Smith), calved 11-26-51; sire, Envious Bar of Oakland 1086533; W. A. Sanderson and Sons, Pittsfield, Illinois 300.00

Elba's Black Lad 1579968, (Linn Eaton), calved 1-1-51; sire, Eilean Blackcap 2d 947948; G. W. Eskew, Lewistown, Mo..... 460.00

COWS:

Blackcap B. of Eric 1536665, (Dwight S. Baxter), calved 3-1-51; sire, R. L. S. Prince Eric 7th 938493; R. L. Brim, Perry, Illinois 285.00

Bonmere 24th 1306579, (John H. Beck), calved 12-10-48; sire, George 55th 818-121; Terry W. Moore, Hull, Illinois, (Calf sold to Ansel Hare, Huntsville, Illinois for $250.00) 650.00

Pansy 54th 1306580, (John H. Beck), calved 12-10-48; sire, Georgene 55th 818-121; Harley Smith, Mendon, Illinois, (Calf sold to W. A. Kropp, Warsaw, Illinois for $360.00) 850.00

Miss Be Don 1243406, (Fay Carnes and Son), calved 4-19-49; sire, Burgess of Woodbarr 962052; Merl Brody, Clayton, Illinois 520.00

Betty of Be Don 2d 1440858, (Fay Carnes and Son), calved 3-15-51; sire, Burgess of Woodbarr 962052; F. D. Hagan, Wentzville, Missouri 330.00

Blue Ribbon of Clear Dawn 2d 676187, (Alfred and Helen Chute), calved 7-14-41; sire, Burgess Revelation 549191; Hoover Bros., Milton, Illinois 455.00

Blue Ribbon of Timberland 763810, (Alfred

Don't Forget the

35th Anniversary Issue

combined with the

Annual Herd Bull Number

For AUGUST 1953

Please Note This Schedule . . .

Deadline for all copy will be ..... June 20th
Presswork will start promptly ..... July 1st
Mailing date will be ..... July 25th

SPECIAL OFFER . . . . . Expires Midnight MAY 25th

To all advertisers, old and new, send copy prior to May 25th and qualify for this FREE offer. We will furnish free 1 (one) regular copper halftone of catalog size with each order for one half-page of space (2 free cuts with one full page). Regulations will require you to order space, enclose copy for the ad and enclose photos for the engraving work and this letter must be postmarked no later than midnight May 25th, 1953. AND the copy must be plainly marked—HOLD FOR AUGUST ISSUE. There can be no cancellation of space ordered in advance for this special issue. Ad copy will be prepared as it arrives and sections of this issue will be printed in advance of regular press date.

DICK HAHNE, Editor

Bethel Farms

After 20 Years, Closing the Chapter on the (Dutchess County), New York, Saturday, May 16th

DALE FLETCHER

BILL FLETCHER

Del Bairn

Aberdeen-Angus Cattle

FINE PLAINS, (Dutchess County) N. Y.

Dear Mr. & Mrs. Angus Breeder
Everywhere:

In May 1952, we announced the purchase of the Bethel Farm, Inc. herd of cattle.

We have found it difficult to adequately maintain as many cattle as we now have on a farm of this size, therefore we will hold a Dispersion of the Bethel herd on May 16, 1953. No, folks, we're not quitting the cattle business, as we have the utmost faith in the future. We are retaining our own original "Dal'bairn" herd, with which we will continue on as breeders.

A short history of the Bethel herd. The Bethel herd was established in 1935 by Henry H. Jackson, who was one of the earliest breeders of purebred Angus in Dutchess County, having started a herd at his home in Stormville, N. Y. before purchasing Bethel Farm. The Bethel herd was assembled by Mr. Frank Richards, now our National Secretary, who made his selections from the top end of the famous Briarcliff herd. This herd has continued through the years to make a real contribution to the Angus breed, not only in our own area but throughout the entire country, Canada, and the Argentine. The first Aberdeen-Angus bull to be shipped to the Argentine came from the Bethel herd, and he gave a good account of himself in that country. Many of the top herds in this country have valued foundation females from Bethel Farm, including Ankony Farm, Moles Hill Farm, Rufflands, Dee-L-Vee, The Ledges, Kati-did Farm, Runacres, Millarden Farm, Shadow Isle, Angus Valley, Garrett Tolan, Otto Nobis, and many other breeders.

Yes, there are females in this Bethel herd that will be hard for us to part with. For instance, several daughters of Bandolier of Anoka 7th, one of the great female sires of his time; then there will be the dam of Bethel Bandolier and Dal'bairn Bandolier, both International winners, she also being the cow that produced the winning Produce at this great show in 1947; the great foundation Erianna cow that is the grandam of Kinlochmere 23rd, 1951 International Junior Champion; the dam of the $6,200 top female in the 1951 Fuerst & Bethel Sale--YES--she's a KATINKA! These and many other top brood cows will be sold on sale day, as well as probably the best set of heifers ever bred at Bethel. These will be selling bred to a couple of bulls that we, as cattlemen, have put our faith in.

A SAFE PLACE TO BUY....THEY ALL SELL GUARANTEED!!!

We're asking an old friend of long standing, J. B. McCorkle, to manage this sale. WATCH THIS PAPER FOR FURTHER DETAILS.

Sincerely,

Dale and Bill Fletcher

For Catalogs, address: J. B. McCORKLE, Sale Manager, SMITHVILLE, MISSOURI

Herd Dispersion

Bethel Herd at the Farm Near Pine Plains 1953, Starting at 11:00 a. m., Selling 130 Head

The offering will consist of: 63 cows with about 27 calves at side at sale time and many heavy springers; 15 bred heifers; 24 open heifers. These would have been the replacement heifers or sale heifers in the Annual Sale. 1 yearling bull.

Many rare pedigrees and cows with outstanding production records in offering, such as the grandam of the International Junior Champion Bull, Kinlochmere 23d; dam of Bethel Bandolier, grand champion bull at the 1947 Eastern National and dam of the winning Produce at the 1947 International; daughters of the famous sire of females, Bandolier of Anoka 7th—you have wanted these for years. Now you can get them; a daughter of Prince Eric of Sunbeam with a great herd bull prospect at side by Bardoliermere 2d, Ohio State University's great sire.

These females will be bred or have calves at foot by Bardoliermere O. 15th, a great show son of Ohio State University's famous Bardoliermere 2d; Envious Bardoliermere E., a great hind quartered, heavy boned son of Bardoliermere 2d, or Bethel Bandolier, champion bull at the Eastern National and one of the more popular bulls in the East.

Auctioneers:
ROY JOHNSTON
HAMILTON JAMES
PAUL GOOD

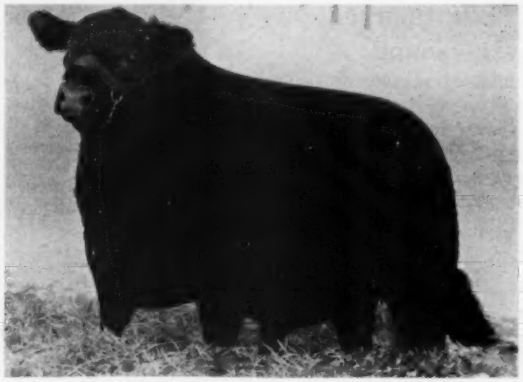

BARDOLIERMERE O. 15th

Junior Herd Sire, by Bardoliermere 2d, Ohio State University's famous sire and from a dam that won her class at the International. About 25 females will be bred to him.

Bethel Farm has long been famous for its Katinkas, Hartley Elines, Barbaras, Bethel Miss Burgess', Bethel Queen Mothers, Maid of Bummers, and Georginas. They are offered in goodly numbers in this dispersion. Other families are: Miss Wix, Mignonne, Blackberry, Elba, Blackcap, Juana, Blackbird and Eulima. Several cows close to Imported cattle.

Numerous cattle have been exported from the Bethel herd and we find cattle bearing the famous Bethel name in many herds in this country.

You can buy rare pedigrees and cattle with wonderful production records in this sale. Nothing held back.

DALE and BILL FLETCHER, Owners

Bethel Farms, Pine Plains (Dutchess County) New York

NOW . . . . . MORE THAN EV

Our Thanks

. . . to all the Bidders and Buyers at our March 31st Sale . . . We're sure their investments were sound ones. . . . . .

The American Aberdeen-Angus Breeders' Futurity

★ PRINCE ERIC o

ARE IN DEMAND . . . BECAUSE . . . THEY DO GRO

DR. ARMAND HAMMER, 7800 Em

SHADOW ISLE FARM

• RED BANK, N. J.

45 Miles South of New York City

'ER! THE UNIVERSAL "PRINCE ERICS"

We always have foundation stock for sale at private treaty. Foundation heifers sired by and/or bred to our International championship herd bull battery, including the $100,000 Prince Eric of Sunbeam, sire of five International champions; the $200,000 Prince Sunbeam 249th, 1948 International Grand Champion; the $120,000 Prince Sunbeam 328th, 1948 International Junior Champion and Reserve Grand Champion, and Prince Barbarian of Sunbeam, 1946 International Reserve Grand Champion. We usually have for sale sons of these bulls which are top herd sire prospects, or heifers guaranteed safe in calf to these bulls if you prefer raising your own herd sire.

The American Aberdeen-Angus Breeders' Futurity

E UNBEAM 744659

W OUT . . . THEY DO WIN . . . THEY DO BREED ON

pire State Building, NEW YORK, N. Y.

SHADOW ISLE FARM

JOHN FRENZEL, Manager • RED BANK, N. J.

45 Miles South of New York City

2d Annual

—Offering—

20 Bulls - 100 Females

His Daughters

His Daughters

Prince Sunbeam 213th →

A get of Prince Sunbeam 29th probably commands more respect and continues to be in greater demand than any other bull of the breed. We don't think anyone owns a better son of the "29th" than this bull. Pictured above and below are some of his daughters that prove him to be a good bull . . . and we offer many more in our April 9th sale.

Assisted by

PRINCE SUNBEAM 383d 1060957
29 Star son of "100th"

PRINCE SUNBEAM 689th 1278069
20 Star son of "29th"

PRINCE SUNBEAM 808th 1444181
20 Star son of "400th"

PRINCE EDGEVALE 56th 1223974
11 Star son of "305th"

EILEENMERE D. T. 4000th 1349739
7 Star son of Homeplace Eileenmere 85th

His Daughters

His Daughter

Rose & McCrea Sale, April 10th

For Catalogs and Reservations, Contact:

"Cream O' the Crop" Sale

Thursday, April 9th, 1953

at the farm at

SEDALIA — MISSOURI

WITCH 191st of J. S., selling as lot 12. One of the good granddaughters of "487th". Calfhood vaccinated and served to Eileenmere D. T. 4000th.

ESSAY 5th of G. V., selling as lot 8. Out of a daughter of "213th" and sired by Prince 27th of Essar—making her a double bred Prince Sunbeam 29th heifer. Calfhood vaccinated and selling open.

Samples of Our Offering of 120 Head

WITCH of ENDOR
MAID of BUMMERS
BLACKCAP BESSIE
ERIANNA
BLACK JESTRESS
LUCY HEROINE
ZARA COQUETTE
JILT CHIMERA
and All Other Popular Families

BLACKCAP BESSIE T. D. 4th, selling as lot 79. A nice heifer sired by Black Peer 34th of Angus Valley, that has done so much for the Red Oak Farm. She is a show prospect. Calfhood vaccinated and selling open.

E. W. & Sylvia Thompson, Owners **Sedalia, Missouri**

2d Annual

—Offering—

20 Bulls - 100 Females

His Daughters

His Daughters

Prince Sunbeam 213th →

A get of Prince Sunbeam 29th probably commands more respect and continues to be in greater demand than any other bull of the breed. We don't think anyone owns a better son of the "29th" than this bull. Pictured above and below are some of his daughters that prove him to be a good bull . . . and we offer many more in our April 9th sale.

Assisted by

PRINCE SUNBEAM 383d 1060957
29 Star son of "100th"

PRINCE SUNBEAM 689th 1278069
20 Star son of "29th"

PRINCE SUNBEAM 808th 1444181
20 Star son of "400th"

PRINCE EDGEVALE 56th 1223974
11 Star son of "305th"

EILEENMERE D. T. 4000th 1349739
7 Star son of Homeplace Eileenmere 85th

His Daughters

His Daughter

Rose & McCrea Sale, April 10th

For Catalogs and Reservations, Contact:

"Cream O' the Crop" Sale

Thursday, April 9th, 1953

at the farm at

SEDALIA — MISSOURI

WITCH 191st of J. S., selling as lot 12. One of the good granddaughters of "487th". Calfhood vaccinated and served to Eileenmere D. T. 4000th.

ESSAY 5th of G. V., selling as lot 8. Out of a daughter of "213th" and sired by Prince 27th of Essar—making her a double bred Prince Sunbeam 29th heifer. Calfhood vaccinated and selling open.

Samples of Our Offering of 120 Head

WITCH of ENDOR
MAID of BUMMERS
BLACKCAP BESSIE
ERIANNA
BLACK JESTRESS
LUCY HEROINE
ZARA COQUETTE
JILT CHIMERA
and All Other Popular Families

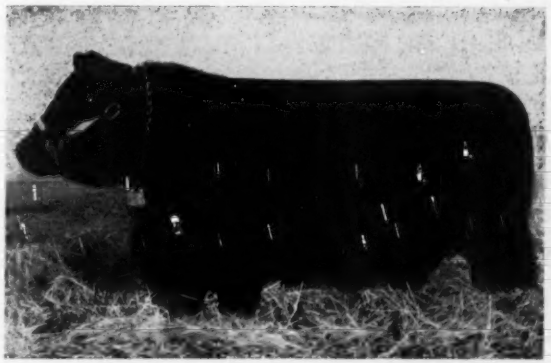

BLACKCAP BESSIE T. D. 4th, selling as lot 79. A nice heifer sired by Black Peer 34th of Angus Valley, that has done so much for the Red Oak Farm. She is a show prospect. Calfhood vaccinated and selling open.

E. W. & Sylvia Thompson, Owners **Sedalia, Missouri**

and Helen Chute), calved 10-7-43; sire, Blackcap's Esquire 660764; Homer Myers, Paris, Illinois 400.00

Blue Ribbon of Timberland 2d 794664, (Alfred and Helen Chute), calved 9-12-44; sire, Blackcap Bond Lad 5th 652138; John R. Roy and Sons, Clayton, Illinois 450.00

Enchantress Elluna A. C. 5th 1457634, (Alfred and Helen Chute) calved 4-6-51; sire, Blackbird's Stonegate Pride 1158237; George Dyson, Rushville, Illinois 330.00

Clenmere Blackcap Belle 3d 1290113, (J. M. Clendenny), calved 11-17-49; sire, Prince Howard 12th 1022659; E. L. Koonce and Sons, Roseville, Illinois 350.00

Clenmere Blackcap Belle 4th 1361301, (J. M. Clendenny), calved 4-8-50; sire, Prince Howard 12th 1022659; Homer Myers, Paris, Illinois 360.00

Clenmere's Miss Burgess 2d 1350345, (J. M. Clendenny), calved 8-10-50; sire, Prince Howard 16th 1022666; F. D. Hagan, Wentzville, Missouri 425.00

Glenmere Blackcap Princess 1422833, (J. M. Clendenny), calved 4-30-51; sire, Prince Howard 16th 1022666; G. W. Eskew and daughter, Lewistown, Mo. 320.00

Intensive Blackcap C. 15th 1257734, (Charles A. Cooley), calved 6-22-48; sire, Postelmere P. 69th 799839; Elmer Geuenbacher, Fowler, Illinois 335.00

Eileenmere C. 7th 1396857, (Charles A. Cooley), calved 6-28-49; sire, Cooley's Georgene Lad C. 1060497; H. R. Hackler, Taylor, Missouri 350.00

Dor-Mac Barbara 856477, (Charles and Elizabeth Eaton), calved 4-5-45; sire, McLeanmere 666812; W. R. Dean, Griggsville, Illinois 835.00

Merry Hill Edella 2d 1168295, (Charles and Elizabeth Eaton), calved 11-30-48; sire, Prince Sunbeam 212th 932057; Harley Smith, Mendon, Illinois 500.00

Merry Hill Lassie 1448303, (Charles and Elizabeth Eaton), calved 2-16-51; sire, Merry Hill Prince 1031450; M. O. Shannon and Son, Whiteside, Missouri 400.00

Merry Hill Jilt 2d, (Charles and Elizabeth Eaton), calved 5-30-51; sire, Merry Hill Prince 1031450; M. O. Shannon and Son, Whiteside, Missouri 430.00

50; sire, Black K. of C. D. 3d 1182-870; Alvin Schlipman, Coatsburg, Ill. 350.00

Intensive Lady of C. D. 4th 1488974, (Linn Eaton), calved 1-21-51; sire, Eileen Blackcap 2d 947948; Alvin Schlipman, Coatsburg, Illinois 365.00

Miss Burgess E. 2d 1488979, (Linn Eaton), calved 2-22-51; sire, Eileen Blackcap 2d 947948; Homer Myers, Paris, Illinois 400.00

Intensive Lady of C. D. 3d, (Linn Eaton), calved 7-20-51; sire, Prince Sunbeam 664th 1266524; Starman and Thesen, Ursa, Illinois 345.00

Ever Enchantress of C. D. 8th, (Linn Eaton), calved 8-2-51; sire, Prince Sunbeam 664th 1266524; Starman and Thesen, Ursa, Illinois 300.00

Clear Dawns Blackcap Donna 7th, (Linn Eaton), calved 9-24-51; sire, Prince Sunbeam 664th 1266524; Howard Moritz, Kirksville, Missouri 440.00

Lock Lomond's 3d Lady 1433598, (T. G. Jackson and Son), calved 4-30-51; sire, Watchword of Gloagburn 1011295; Earl Tenhouse and Son, Liberty, Illinois 310.00

Lassie's Pride P. 10th 1342648, (La Vern Jones), calved 6-22-50; sire, Baringo Enchantress 655120; Fay Carnes and Son, Pittsfield, Illinois 510.00

Blackcap Empress P. 80th 1429419, (La Vern Jones), calved 1-18-51; sire, Blackcapmere P. 16th 910511; Randy Killebrew, Winchester, Illinois 325.00

Elluna's Lady P. 40th 1448318, (La Vern Jones), calved 2-24-51; sire, Blackcapmere P. 16th 910511; Russell A. Hornbeck, Winchester, Illinois 300.00

Kerndale Blackcap 10th 828293, (K. S. Kern), calved 2-20-44; sire, Blackcap's Boy W. 5th 682756; Merl Brady, Clayton, Illinois 350.00

Eric's Kerndale Blackcap 1140532, (K. S. Kern), calved 7-18-48; sire, Prince Eric of Kerndale 949735; Homer Myers, Paris, Illinois 450.00

Eric's Kerndale Cloe 7th 1508791, (K. S. Kern), calved 8-21-51; sire, Prince Eric of Kerndale 949735; Sherman Bragg, Mendon, Illinois 260.00

Dor-Mac Barbara 3d 977007, (J. C. and Dorothy McLean), calved 5-5-46; sire, McLeanmere 666812; Donald Welsh, Keokuk, Iowa 650.00

Pride of Dor-Mac 4th 1516540, (J. C. and Dorothy McLean), calved 9-20-51; sire, McLeandolier 977021; George M. Hallam and Son, Monmouth, Illinois 760.00

Dor-Mac's Elba 7th, (J. C. and Dorothy McLean), calved 3-30-52; sire, McLeandolier 977021; Ralph Sydenstricher, Paris, Missouri 400.00

Dor-Mac's Barbara M. 3d, (J. C. and Dorothy McLean), calved 4-7-52; sire, McLeandolier 977021; Ralph Sydenstricher, Paris, Missouri 430.00

Connie Eileenmere 1432097, (Allen E. McCullough), calved 1-23-51; sire, Postelmere P. 393d 1078779; Alvin Schlepman, Coatsburg, Illinois 270.00

Enid Erica of W. 994292, (Cecil R. Neill and Sons), calved 12-20-46; sire, Meek Ranch Prince B. 781157; Homer Myers, Paris, Illinois 390.00

Blackbird of Carthage 2d 1507237, (Cecil R. Neill and Sons), calved 5-20-51; sire, Barbara's Eric N. 1249292; Lawrence Kopps, Griggsville, Illinois 500.00

Missouri Barbara C. R. N. 1507238, (Cecil R. Neill and Sons), calved 5-22-51; sire, Barbara's Eric N. 1249292; Lawrence Kopps, Griggsville, Illinois 365.00

Eline 4th of Sun Rahe's 1474791, (Alfred Rahe and Son), calved 7-2-51; sire, Black Prince of Sun Rahe's 1121604; Grover Moritz, Kirksville, Missouri 660.00

Miss Rosemary S. 5th 1033594, (Fred P. Shelton), calved 6-22-47; sire, Blackbird

The Exchange

Advertising in this department will be run at a charge of 5¢ per word. Initials and Numbers count as words, (Minimum charge $1.00). Positions wanted; Help wanted; Exchange or sale of Farm Implements; Horses; Sheep and Hogs will be accepted for this department. Cash to accompany order. Copy for any issue must be in this office on or before the first day of the month of issue.

"WE CLAIM that CENTRAL KENTUCKY contains more good REGISTERED ABERDEEN-ANGUS Breeding Cows and more of the best Herd Sires than any other area of the same size in America. Send me your requirements in advance, so I can have them located for your selection from our Breeders' Farms at reasonable prices. THE UNFITTED DO BETTER. Geo. W. Rue, Breeders' Agent, P. O. Box 175, Danville, Kentucky. Telephone Danville 1207 and Burgin 217 1. LIFE MEMBER AMERICAN ABERDEEN-ANGUS BREEDERS' ASSOCIATION."

RANCH MAGAZINE: Do you find it difficult to secure information about sheep and sheep ranching methods? THE SHEEP AND GOAT RAISER reaches more sheep men with more information on range sheep than any magazine published. Subscription—$2.00 Hotel Cactus, San Angelo, Texas.

FAMILY NAMES are a vital part of your Angus business. Order today your copy of the book that answers all your questions on the subject, NOTABLE ABERDEEN-ANGUS FAMILIES, by Keith B. Wiley. Third Edition. $6.00 postpaid. Circular on request. Wakefield Farm, Earlysville, Virginia.

WANTED: Red Angus Heifers of fine conformation only from registered stock. Mrs. S. Taylor McDaniel, Orange Grove, Texas.

WANTED: Experienced farm manager for Eastern shore of Maryland—100 head of registered Angus cows. 500 acres land. Good salary and accommodations. Write or call: Burlingame, Field, Pierce & Browne, Inc., 45 West 45th Street, New York 36, N. Y., Tel. Luxemburg 2-1948.

GOOD ABERDEEN-ANGUS BULLS FOR SALE: Ready for heavy service. Pedigree includes Evader Bardolier, Hothers Evader, Revolution, Evader Quality Bardolier, Evesback Bardolier, and Black Bardolier. Breeding of dams, Earl Marshall, Rosemere and Echo of Hillerest. R. U. Terry, Marion, Kentucky.

C. D. Donna, (Linn Eaton), calved 11-17-

WANTED: Herd and Farm Management position. Education and experience to cover your problems of farm supervision, including registered Angus, hog husbandry, and grain farming. References Box H. W., c/o Aberdeen-Angus Journal, Webster City, Iowa.

WANTED: Managing Herdsman for Purebred and Commercial Angus Cattle on very large North Carolina farm with all year grazing. Need man college trained in Animal Husbandry who can take responsibility, plan feeding and breeding, keep records, for herd being increased to several thousand head. Reply: Georgina P. Yeatman, Open Grounds Farm, Beaufort, North Carolina.

WANTED TO BUY: Angus Herd Books Volumes 32 to 37 inclusive. Mrs. Wm. G. Volkmann, Jr., Hacienda de Los Reyes, Selma, California.

WANTED: HERDSMAN for registered polled Hereford herd. Also commercial Angus. Total head still under 100 but must go much higher. Herdsman must know tractors, hay-making machinery as well as cattle, must be one who can follow owner's instructions in managing farm during owner's periodic absences. Job requires man whose children are school age and whose wife is available for work part-time, in owner's house, at hourly wage; her work simplified by modern equipment. If there are other grown members of family, they too may be employed. Man receives good basic wage and annual bonus depending on net profit shown on books at year's end. Modern six room house furnished; bath, furnace, electricity, phone, garden, chicken house. Farm Northeastern Ohio. In answering state ages of all in family, basic wage expected, percentage of net profit you think fair, brief summary your experience, how long last three jobs. Enclose photos (returned). Replies strictly confidential. Box FU, c/o Aberdeen-Angus Journal, Webster City, Iowa.

WANTED: $20,000 at 4% for 20 years, to build and modernize improvements on good 840 acre Angus farm. Can give mortgage on farm, or would sell half interest in fine head of 100 purebred Angus cows. Reply Box WF, c/o Aberdeen-Angus Journal, Webster City, Iowa.

FOR SALE: 11,426.64 acre ranch 40 miles north of Elko, Nevada on paved highway. More than 50,000 acres of additional grazing land is available. 1500 acres hay land producing 1500 tons annually; excellent water rights; 100 acres of irrigated pasture; modern two-unit ranch house, furnished; bunk, cook house for ranch hands; plenty of other buildings; modern equipment; machinery. Excellent hunting and fishing. Sale price $335,000.00. Submit Terms. Write Arch McKinley, 2042 Mt. Diablo Blvd., Walnut Creek, California. Phone Yellowstone 4-4411.

Martmere 18th 811561; Donald Welsh, Keokuk, Iowa, (Calf sold to John Frieden and Son, LaGrange, Missouri for $200) ... 520.00

Princess Blackbird S. 1363292, (Fred P. Shelton), calved 6-24-51; sire, Prince Howard 14th 1022664; Glen Shone, Chapin, Illinois ... 300.00

Blackcap Bella S. 1491098, (Fred P. Shelton), calved 3-21-51; sire, Prince Howard 14th 1022664; Robert Dahman, Winchester, Illinois ... 305.00

Rosebud June S. 1491106, (Fred P. Shelton), calved 6-8-51; sire, Prince Howard 14th 1022664; Robert Dahman, Winchester, Illinois ... 265.00

Rosebud Lolamay S. 1491107, (Fred P. Shelton), calved 6-18-51; sire, Prince Howard 14th 1022664; Howard Schone, Chapin, Illinois ... 300.00

Bond D. 1492568, (B. J. Stevenson), calved 4-29-51; sire, Pride Promise Lad 2d 1064197; G. W. Eskew and Daughter, Lewistown, Missouri ... 365.00

Gentle Dena 1492570, (B. J. Stevenson), calved 5-14-51; sire, Pride Promise Lad 2d 1064197; Edward L. Wagner, Mt. Sterling, Illinois ... 350.00

Blue Horizon Blackbird 6th 1497508, (Earl Thyson and Son), calved 3-20-51; sire, Juarabar 2d 1075456; Alvin Schlipman, Coatsburg, Illinois ... 300.00

Midnight Blackbird 18th 1497509, (Earl Thyson and Son), calved 4-9-51; sire, Juarabar 2d 1075456; Alvin Schlipman, Coatsburg, Illinois ... 340.00

Midnight Blackbird 19th 1497511, (Earl Thyson and Son), calved 6-10-51; sire, Prince E. of M. V. 10th 1255914; H. R. Hackler, Taylor, Missouri ... 305.00

Midnight Blackbird 21st 1497516, (Earl Thyson and Son), calved 7-30-51; sire, Prince E. of M. V. 10th 1255914; Lawrence Kopps, Croggsville, Illinois ... 300.00

Elbina Bandolier, (Vinson and Smith), calved 10-10-51; sire, Dor-Mac's Bandolier 4th 1115883; Morton W. Evans, Ursa, Illinois ... 690.00

Oakland Elba 2d 996661, (George D. Vinson), calved 4-24-46; sire, Burgess Prince M. 5th 744432; Donald Welsh, Keokuk, Iowa ... 510.00

Dor-Mac's Maid 5th 1155073, (Vinson and Evans), calved 11-6-48; sire, McLeanmere 666812; Donald Welsh, Keokuk, Iowa ... 490.00

Hardwickmere's Black Lady 1144801, (Vinson and Evans), calved 3-1-49; sire, Hardwickmere E. 36th 800095; Donald Welsh, Keokuk, Iowa ... 535.00

Elba Tweeney V. E., (Vinson and Evans), calved 11-15-51; sire, Dor-Mac's Bandolier 4th 1115883; George Vinson, Lima, Illinois ... 350.00

Empress Maid 6th, (Vinson and Evans), calved 11-20-51; sire, Dor-Mac's Bandolier 4th 1115883; W. R. Dean, Griggsville, Illinois ... 425.00

Blackcap McHenry of V. E., (Vinson and Evans), calved 1-4-52; sire, Dor-Mac's Bandolier 4th 1115883; Loren Loop, Metcalf, Illinois ... 500.00

Elbina Erica of V. E., (Vinson and Evans), calved 11-22-51; sire, Dor-Mac's Bandolier 4th 1115883; Grover Moritz, Kirksville, Missouri ... 360.00

TEXAS NEWS

Swisher County, in the Panhandle of Texas, can be very proud of the accomplishments made by the Angus steers and breeding cattle that were shown at Fort Worth and Houston.

Eugene Mote, a 4-H Club boy, showed three Angus steers at the Southwestern Exposition and Fat Stock Show at Fort Worth. The three steers stood 1st, 3d and 4th in the heavyweight class. The top steer was placed as the reserve grand champion of the Junior division of the steer show and dressed 70.8%. These three steers also placed first as best group of three steers exhibited by one boy and then went on to win the President's trophy for the breeder of the best group of three for the Bradfords Angus.

The reserve Grand Champion steer of the Houston Fat Stock Show and Livestock Exposition was also a Bradford bred steer shown by Eugene Mote and he sold for $6,000.00.

For the second consecutive year, E. R.

For Sale

Due to the serious illness of E. T. DAVIS, IOWA CITY, IOWA I am selling two coming 3 year old heifers, a Juana and a Eulima, bred to Jurus Juana of 1000 Hills to calve about May 1.

Also—Complete set of Herd Books, Vol. (1-82) and a few extra books.

ALICE DAVIS

IOWA CITY, Box 452 IOWA

Tractor Owners

Save Money on Cultivator Sweeps

STANDARD MODEL 8" TRACTOR SWEEPS

Set of 2 right half, 2 left half, 7 full sweeps.

$7.63 per set

Highest quality steel, fully polished, two bolt holes. Original equipment on several cultivators. Will fit IHC, DEERE, A-C, M-H, M-M, OLIVER and other makes of tractors.

SPECIFY MAKE OF TRACTOR—ENCLOSE CHECK FOR EACH SET NEEDED.

SHIPPED PARCEL POST PREPAID

BREEDERS PLEASE NOTE—

Sweeps by this manufacturer have been used on our farms for more than 20 years. They are tops in performance. They are guaranteed to satisfy. We have arranged to sell 1000 sets at this price to test the commercial advertising strength of our breed publication.

—Dick Hahne.

Tractor Sweep Sale

Aberdeen-Angus Journal Box 238 Webster City, Iowa

Agassiz Farms *"Aberdeen-Angus of Merit"*

Great Oaks Bardoleenmere 5th

For Sale

Good serviceable age bulls, ½ brothers to Champion sale bull at Valley City for $2,850.00

W. A. Plath

DAVENPORT, Phone: Leonard 4444 NORTH DAKOTA

Just What You Have Been Asking For!

A Chance to Buy Good Breeding Stock without paying a High Fitting Price at

Bellevue Farms

—Now Offering 80 Head—

of outstanding open heifers of the following families:

JILTS — WITCH of ENDORS — BALLINDALLOCH GEORGINAS — ELBAS — McHENRY BARBARAS — JUANA ERICAS — MISS BURGESS — MAID of BUMMERS.

Bellevue Farms

LESLIE C. OLIVER WILLIAMSBURG, IOWA

Sorrenson, Tulia, showed the grand champion female of the sales cattle. Clyde R. Bradford had the reserve grand champion.

Norman McAnelly of Tulia, sold his entire herd of registered Angus cows to Ray and Norman Smith. This herd will be located on Route 4, Dublin, located 4 miles west on State Highway 6. This is the beginning of a new registered herd. We all, in Swisher County, wish the Smiths great success with this good producing group of females. Norman has retained a few heifers for future sales this year. Mr. McAnelly has accepted the job of managing the A. C. Chesher herd, Littlefield, Texas. The Swisher County Aberdeen-Angus Association members wish Norman success with Art and we are sure we will be hearing more of Ches-Angus.

The Bradfords sold a bull to R. L. Wright of Vigo Park, Texas, for use with commercial Angus.

The West Texas Aberdeen-Angus Association will have a sale of pasture fitted cattle at Texas Tech Cattle Barn on the campus on April 3d.

Watch for the announcement of the Swisher County Field Day. The date and location will be announced soon.

The Swisher County Aberdeen-Angus Association held their annual meeting on March 12, 1953 and elected the following officers: President, A. C. Alexandre, Rt. S, Tulia; Vice-President, Loy Pyeatt, Rt. S, Tulia and Secretary-Treasurer, Carroll Gunter, Rt. T, Silverton. The directors are George McAnelly, Rt. 1, Tulia; Bose Abrams, Tulia; Jess Finch, Tulia; Feral Carruth, Rt. 2, Tulia; Mrs. Frand Dorris, Rt. 2, Happy, and Clyde R. Bradford, Publicity Director.

The fourth annual field day will be held at the Cross L Angus Ranch, owned by C. M. Wellborn, Jr. and A. C. Alexander, located on State Highway 86 halfway between Tulia and Silverton. The program will start at 10 a. m. Everyone is welcome. The date is May 5th.

MARSHALL EILEENMERE

We Invite You to Attend

The Marion County Sale, April 27th, Bussey, Iowa

We Are Selling—

A Bandolier Bull, full brother to the top bull in last year's sale. And two other very good bulls . . . Also six nice coming two year old heifers by Blackbird Lad A. 6th and Belmore 15th: 1 Berosa Miss Burgess ● 1 Brittanic Maid Miss Burgess ● 1 McHenry Blackcap ● 1 Cridlan Evergreen ● 1 Elba Erica ● 1 Barbara Woodson.

These will be bred to MARSHALL EILEENMERE 1467460

He by Eileenmere 1154th, by Eileenmere 500th; his dam being Eleta's Erris. The sire and grandam of Marshall L. Eileenmere that was the top bull in the 1953 Iowa State Sale.

OTTO and JOHN EMERSON KNOXVILLE, IOWA

RUNACRES'

"Cow and Calf" Sale

Monday, May 18th, 1953

Madison, Connecticut

Runacres "Cow and Calf" Sale

At Runacres Farm

Featuring the Calves by or the

ANKONIAN 3219th 1251931

Calved January 6, 1950

Sire: **★★Eileenmere 1032d 960440**	★★★Eileenmere 500th 699155	★★★Eileenmere 85th 470007	★Eileenmere 32d 428072
			★Enchantrene 364519
		★Edwina 7th G. M. 534304	Maid's Belmore 489378
			Edwina 5th G. M. 504963
	★Eulima 179th 680303	Peerless Rebellion 2d 613968	Fountain Glen Rebellion
			Revolution College Blkbd 2d
		Eulima 158th 541599	Fountain Glen Rebellion
			Eulima 130th 469979
Dam: **Ankony Mignonne Pride 2d 836618**	Blackbird Barry 545138	Blackcap Barry 499747	Bandolier of Anoka 462299
			Blackcap Bardella 460785
		Blackbird Quality Twin 2d 499746	Bandolier of Anoka 462299
			Blackbird Quality S. 2d
	Ankony Pride 2d 569768	Bethel Mariner 531472	Briarcliff Barbarian 8th
			Gwenmawr Mignonne 3d
		Briarcliff Pride 43d 531483	Briarcliff Mariner 3d
			Poetess Pride 401864

ANKONIAN 3219th 1251931—The sensation of the 1950 Ankony Sale, when this calf, then just three months of age sold for $15,000.00, a record price for a calf that age. The calf has grown into a very acceptable type of herd bull, and backed by the prepotent blood of both the Eileenmeres and the Bandoliers, there can surely be expectancy of Ankonian 3219th being or becoming an outstanding herd sire. Watch for heifers selling served to him.

There hasn't been a poor calf by him! Every calf sired by him to date merits show barn fitting. Good heads, strong backs, great depth, and top breed character! At least six calves by "3219th" will be offered in this May 18th sale.

All cows selling bred will drop calves before September 30th to the service of one or another of these two herd bulls. Many cows with calves at side will sell rebred.

RUNACRES FARM

MR. and MRS. F. W. COOPER, Owners

Monday, May 18th, 1953

Madison, Connecticut

Service of these Two Top Herd Bulls

PRINCE ERIC of SHADOW ISLE 4th 1156987

Calved April 10, 1949

Sire: Burgess Eric 10th 943346	★Prince Eric of Sunbeam 744659	★Prince Sunbeam 29th 629408	★★Black Prince of Sunbeam
			Erica Marie of Sunbeam
		Erra Erica 6th of Sunbeam 629412	Revelga 519425
			Erra Erica 3d of Sunbeam
	Miss Burgess B. 15th 595400	★★★Envious Blackcap B. 6th 504417	★★★Envious Marshall 3d
			★Blackcap Lassie B. 9th
		Miss Burgess B. 4th 484423	★★★Envious Marshall 3d
			Maid of Rose Hill 441905
Dam: Miss Burgess of Glyn Mawr 98th 10329889	Burgess 101st 717883	Burgess 75th 607701	Revelation 11th 437352
			Miss Burgess 41st 442449
		Miss Burgess 39th 442460	Enlot 391765
			Miss Burgess 10th 390178
	Miss Burgess 126th 581286	Revelation 11th 437352	★★Revolution 7th 387969
			Blackcap Empress 3d
		Miss Burgess of Glyn Mawr 9th 475070	Elgon Marshall 2d 423074
			Miss Burgess 10th 390178

PRINCE ERIC of SHADOW ISLE 4th 1156987—One of the better young bulls in service. Note that he is a grandson of the bull who is making a most commendable record as a sire for Shadow Isle, Prince Eric of Sunbeam. His dam is a line bred cow to Earl Marshall. There's reason for him being good individually and for being prepotent as a sire. See his get—you'll be another who will want a daughter or more of this bull.

Another particularly prepotent herd sire, whose calves command the respect of all breeders who have seen them. They, too, are uniformly of show ring type. Twenty-four cows will sell with calves at side sired by this "Prince Eric" grandson.

For Catalogs, Write:
DAVE CANNING, Sale Manager, Box 196, Charlottesville, Virginia

MADISON, CONNECTICUT

JAMES IRONSIDE, Manager

Grismere Farms

Bulls in Service:

A Son of Eileenmere 500th
A Son of Eileenmere 585th
A Son of Eva's Bandolier Lad
A Son of Prince Sunbeam 100th

FOR SALE—15 Young Cows with Calves — 18 Yearling Heifers — 14 Heifer Calves.

Dean Grisamer - Cora, Missouri

BULLS

For Sale

—by—

L. R. EILEENMERE 4th

The $12,000 Amandale herd sire.

Leonard & Reedy Farms

JONESBORO, TENNESSEE

Boxwood Farm

"One of North Carolina's Oldest"

Herd Sires:

ENVIOUS ZAR of ELK HILL
—and—
ELLERSLIE ENVIOUS 3d

MARGARET C. WOODSON
Owner
MOCKSVILLE, NORTH CAROLINA

Herd Sires:

Tri R. Prince Eric 1128173
Blackcapdale's Prince 1187527

Grandsons of Prince Eric of Sunbeam

Breeding Stock For Sale

CHESTNUT & RAILSBACK
QUINTER, KANSAS

RAILSBACK & SON
LINCOLN, Route 1 NEBRASKA

Your Veterinarian says...

It Might Be Sarcoptic Mange

Several times each winter we usually see bad outbreaks of sarcoptic mange in cattle. As most owners know, this disease is caused by a mite so tiny that a microscope is needed to see it. It has been known to spread to horses and other kinds of livestock, and human beings may be affected after handling infected animals, too. Mange attracted quite a bit of attention in the United States at the time of World War I, and a widespread campaign of eradication seemed to bring it under control for several years. However, many signs indicate that it's again becoming a pretty serious problem for cattlemen in many sections, so we might well put in a little time reviewing the disease.

The most striking symptom is the intense itching caused by the mites as they burrow in the other skin layers. Animals are almost frenzied in their efforts to rub, scratch and lick themselves at times. Multiplication of the mites soon results in bald patches and large amounts of filthy dandruff on the hides of affected cattle, with the skin often becoming greatly thickened. Advanced stages usually show the skin as bare of hair, and hard, dark and leatherlike over large areas, especially around the rump, along the neck, and over the shoulders. Constant rubbing and scratching helps to cause the large-scale formation of scabs, raw sores and bloody crusts on the bodies of affected animals. Varying degrees of infestation are responsible for decreased milk production, breeding troubles, loss of weight and even death of animals. Being highly contagious, the disease is likely to spread through an entire herd once it gets started.

The infection disappears with the coming of spring and shedding of winter coats, for the mange mites can't stand sunshine. However, a few of the parasites hide out during the summer on the bellies and less exposed body areas to start trouble again when conditions are right for their multiplication the next winter. Once established in a herd, mange is likely to appear year after year unless something is done to destroy the mites. Younger animals are usually the worst affected, since older animals often have increased resistance due to an earlier attack of the disease.

The old method of treating mange consisted of spraying, dipping or painting animals with lime - sulphur mix, with treatment being repeated several times at 10 day intervals. Although effective, it was time consuming, so in recent years it has been largely replaced by newer drugs that require only one application for destruction of the mites. There are several of these, including lindane, benzene hexachloride and chlordane. However, they can't all be used on dairy cows, and there are often regulations governing their use on beef cattle. Accordingly, you'd better check with your veterinarian or county agent before deciding which one to use on any of your animals that happen to be affected. Regardless of the treatment used, it must be applied to all parts of the body or some of the mites will be missed so trouble is started all over again later on.

You won't be able to look at an animal and decide whether or not it has mange, since a definite diagnosis is made only with a microscopic examination of skin scrapings that reveals the mites. Appearances don't mean much, for mange often looks much the same as ringworm, X disease, lousiness, allergies, bacterial infections due to filth, burning by dips, and various other troubles. Accordingly, you may not be able to decide whether your cattle have mange or not, and under such conditions it will probably pay you to call in your local veterinarian so a definite diagnosis can be made. There certainly won't be any profit in treating a skin condition with something that costs good money and doesn't do any good. Better be sure of what you need before you buy remedies. It might be sarcoptic mange!

OUR HERD FOUNDED 1920

Senior Herd Sire

K. B. Eileenmere 7th

A son of the 700th
1946 National Grand Champion

Young Stock For Sale

Dividing Ridge Farm

W. C. WARREN and SONS, Owners
PINEY FLATS, TENNESSEE

HERD SIRE:

Maplemere 50th

A Son of Hardwickmere 161st

QUALITY ABERDEEN-ANGUS CATTLE

Crescent Valley Farms

MR. and MRS. W. F. COBB, Owners
M. E. STOCKMAN, Herdsman

CARBON HILL, ALABAMA

MIMOSA ROW

H. PHILIP SPEIR, M.D., Owner

GREENVILLE, ALA.

BILL DENTON, MANAGER

Senior Herd Sire: EILEENMERE 513th—A son of the "85th"

Junior Herd Sire:
EILEENMERE 1186th
Son of the "500th"

Future Junior Sire:
BANDOLIERMERE 195th
A son of Eva's Bandolier Lad

In Herd are 8 Granddaughters of "487th"—50 Granddaughters of "85th"

VISITORS WELCOME

Calves are arriving early from these—Mostly by Eileenmere 513th.

Knock out infection-

SHIPPING FEVER • FOOT ROT • CALF DIPHTHERIA • METRITIS
ACUTE MASTITIS • CALF SCOURS • BACILLARY ENTERITIS
OTHER BACTERIAL DISEASES AND COCCIDIOSIS

with fast-acting - SULMET*

Sulfamethazine *Lederle*

You can safeguard livestock "dollars" by being quick in detecting disease and prompt in using SULMET Sulfamethazine *Lederle!*

SULMET is powerful in action against many bacterial diseases of cattle, swine, sheep and horses. SULMET *works with great speed* to save animals—shortens sickness periods—avoids weight losses and stunting—saves *you* time and labor. Once-a-day treatment with SULMET is often sufficient and no second treatment is needed to bring animals back to normal appetite.

Time-proven SULMET Sulfamethazine *Lederle* is available in 6 dosage forms: POWDER, TABLETS, OBLETS* VETERINARY TABLETS, TINTED EMULSION (for pink eye bacterial infections), POULTRY DRINKING WATER SOLUTION 12.5% (for use as a drench, if desired), and INJECTABLE SOLUTION (for use by, or on the prescription of, a veterinarian).

For best management practices and disease-control procedures, consult your veterinarian. Write for free literature.

Lederle

*Reg. U.S. Pat. Off.

Animal Industry Section

LEDERLE LABORATORIES DIVISION

AMERICAN Cyanamid COMPANY

30 Rockefeller Plaza New York 20, N. Y.

"We think you'll like our offering of cattle . . . . .

Write us and get the catalog."

← I'M ONE—

SOME OF THE CATTLE SELLING ↓

AT THE TATTERSALL SALE BARN —

MISS BURGESS MODEL G. A. 1575209—A show prospect. Deep bodied, short legged and good headed . . . could make a strong showing in the Junior Yearling class this year. Open.

EULIMA ERICA G. A. F. 1512038—A Senior Heifer calf in our 1952 show herd . . . stood well up in class wherever shown. Sells with breeding privileges to any of our herd bulls.

BARBARA'S BARDOLIER G. A. 4th—A very bully, strong headed, compact calf standing on strong, well-placed legs. We wanted to keep him for our 1953 show herd, but Dave Canning felt he would be a great asset to our sale.

Bill Sez:

"Glen Airy will feature females carrying the service of 'The Winningest Bull in the South in 1952', Eric Bardolier G. A. 3d. We'll have all our show heifers, some daughters of King Bardolier G. R., a daughter of Eileenmere 500th, and two granddaughters of Eileenmere 487th."

Sale Headquarters:
LAFAYETTE HOTEL
Lexington, Kentucky

Auctioneers:
ROY JOHNSTON
PAUL GOOD

DALE RUNNION
for the Aberdeen-Angus JOURNAL

Look at the Families—

2 Gammers
4 Blackcap Bessies
1 Maid
1 Edwina
2 Eulimas
1 Katinka
1 Ballindalloch
1 Zara Georgina
6 Barbaras
2 Blackcap Empresses
1 Witch
1 Elluna
2 Juana Ericas

GLEN AIRY FARM

W. D. "Bill" FISHBACK

VERSAILLES, KENTUCKY

"Write Bill or me for the catalog."

I'M THE OTHER'N→

SOME OF THE CATTLE SELLING ↓

LEXINGTON, KENTUCKY

PRINCE RC 1568171—Definitely one of the most outstanding senior calf show bulls of the breed. Won his class in seven out of 8 shows. By Prince Sunbeam 405th. A top bull that will suit the most critical buyer.

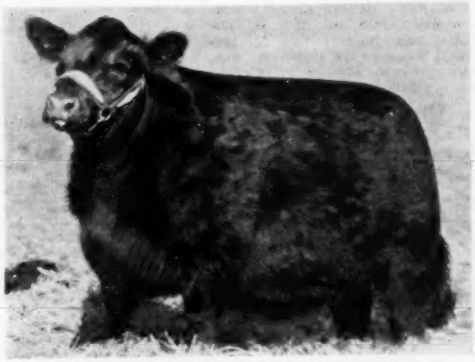

PRINCESS of B. G. 2d 1462998—One of the typiest, thickest heifers in the sale and sired by a son of Prince Sunbeam 100th. A true Barbara. A wonderful pedigree. Sells well along in calf to Prince Den-Mor 102d.

Floyd Sez:

"My offering consisting of 2 bulls and 28 females, all but three of them bred at Blugrass, will feature all the show cattle that have won fer us throughout the south this year. Many of the females, from the top families of the breed, will sell bred to the 1951 National Show and Sale Champion, Prince Peer 10th of Den-Mor."

We Have Selected 4 Bulls—

1 Son of Prince Eric of Sunbeam

1 Son of Prince Sunbeam 405th

1 Son of Eldan Bardolier G. A.—$10,000 top bull in the 1952 Glen Airy Sale, by King Bardolier.

1 Son of the 1947 Canadian Grand Champion Bull, Burgess Bardolier of Anoka 8th.

BARBARA of LYON 1378352—Our junior yearling show heifer in 1952. One of the great females to be offered for sale this year. A great individual selling bred to Prince Peer 10th of Den-Mor, the 1951 National Show and Sale Champion.

Attend This Blugrass Circuit:

April 4th—French Broad Farms Sale.....Bowling Green, Kentucky
April 6th—Elko Bell Farms Sale.....Frankfort, Kentucky
April 7th—The "COUNTRY BOYS' SALE".....Lancaster, Kentucky
April 8th—Kentucky Breeders Sale.....Lexington, Kentucky

BLUGRASS ANGUS FARM

FLOYD DIEVERT, Owner

LANCASTER, Route 4 KENTUCKY

H. H. Hull Production Sale

Humeston, Iowa, February 6th

SUMMARY:

43 Lots	$8,450.00, average	$ 196.51
7 Bulls	1,415.00, average	202.14
36 Cows	7,035.00, average	195.41
Top 5 Head	1,410.00, average	282.00
Top 10 Head	2,700.00, average	270.00
Top 15 Head	3,870.00, average	258.00
Top 20 Head	4,925.00, average	246.25

Top Bull—Hull's Boy 533d 1454149, calved May 5, 1951; sire, Epponian's Idol 681-932; dam, Queen Lady C. 10th 754877; consigned by Hubert H. Hull, Weldon, Iowa; purchased by Ernest Keller, Seamore, Iowa **320.00**

Second Top Bull—Hull's Eileenmere 4th 146-4458, calved March 25, 1951; sire, Eileenmere 1530th 1324856; dam, Hull's Erica McHenry 518th 1225037; consigned by Hubert H. Hull, Weldon, Iowa; purchased by M. V. Davis, Lineville, Iowa **300.00**

Top Cow—Hull's Blackcap 534th 1355377, calved May 3, 1950; sire, Epponian's Idol 681932; dam, Blackcap Lady M. 16th 807678; consigned by Hubert H. Hull, Weldon, Iowa; purchased by Clarence Barker, Benton, Iowa **270.00**

BULLS:

Hull's Boy 533d 1454149, calved 5-5-51; sire, Epponian's Idol 681932; Ernest Keller, Seamore, Iowa 320.00

Hull's Eileenmere 4th 1464458, calved 3-25-51; sire, Eileenmere 1530th 1324856; M. V. Davis, Lineville, Iowa 300.00

Hull's Wintonier 8th, calved 3-14-52; sire, Eil'tonier 39th 1176377; Luce Stock Farm, Weldon, Iowa 165.00

Hull's Eileenmere 5th, calved 3-4-52; sire, Eileenmere 1530th 1324856; F. W. Gwinn, Lucas, Iowa 205.00

Hull's Wintonier 7th, calved 3-52; sire, Eil'tonier 39th 1176377; Joe McElmeyer, Winterset, Iowa 150.00

Hull's Eileenmere 6th, calved 5-18-52; sire, Eileenmere 1530th 1324856; Dodge & Dodge, Spencer, Iowa 150.00

Hull's Wintonier, calved 7-25-52; sire, Eil'tonier 39th 1176377; Luce Stock Farm, Weldon, Iowa 125.00

COWS:

Hull's Blackcap 577th, calved 4-10-52; sire, Eileenmere 1530th 1324856; Harry Sheets, Eagleville, Missouri 155.00

Hull's Queen 582d, calved 3-30-52; sire, Eil'tonier 39th 1176377; Silver Top Farm, Belton, Missouri 225.00

Hull's May B. 559th, calved 5-18-52; sire, Eil'tonier 39th 1176377; Ralph Palmer, Osceola, Iowa 155.00

Hull's Enchantress 562d, calved 3-17-52; sire, Eileenmere 1530th 1324856; Harry Sheets, Eagleville, Missouri 155.00

Hull's Enchantress 560th, calved 5-22-52; sire, Eil'tonier 39th 1176377; Harry Sheets, Eagleville, Missouri 100.00

Hull's Edella 561st, calved 4-5-52; sire, Eil'tonier 39th 1176377; Silver Top Farm, Belton, Missouri 225.00

Hull's Queen 563d, calved 4-13-52; sire, Eileenmere 1530th 1324856; Harry Sheets, Eagleville, Missouri 100.00

Hull's Blackcap 564th, calved 3-10-52; sire, Eil'tonier 39th 1176377; Glen Ogle, New Virginia, Iowa 165.00

Hull's Blackbird 565th, calved 4-22-52; sire, Eileenmere 1530th 1324856; Lockmore Farm, Russell, Iowa 200.00

Hull's Blackcap 568th, calved 3-9-52; sire, Eil'tonier 39th 1176377; Silver Top Farm, Belton, Missouri 225.00

Hull's Edella 570th, calved 3-8-52; sire, Eil'tonier 39th 1176377; Dodge & Dodge, Spencer, Iowa 250.00

Hull's Blackbird 572d, calved 3-22-52; sire, Eileenmere 1530th 1324856; Harry Sheets, Eagleville, Missouri 120.00

Hull's Edella 573d, calved 4-3-52; sire, Eileenmere 1530th 1324856; Lockmore Farm, Russell, Iowa 200.00

Hull's Edella 574th, calved 3-5-52; sire, Eil'tonier 39th 1176377; Silver Top Farm, Belton, Missouri 195.00

Hull's Blackcap 575th, calved 3-23-52; sire, Eil'tonier 39th 1176377; Glen Ogle, New Virginia, Iowa 170.00

Hull's Pride 578th, calved 7-15-52; sire, Eileenmere 1530th 1324856; Harry Sheets, Eagleville, Missouri 100.00

Hull's Erica McHenry 579th, calved 3-23-52; sire, Eileenmere 1530th 1324856; Harry Sheets, Eagleville, Missouri 100.00

Hull's Erica McHenry 580th, calved 3-19-52; sire, Eil'tonier 39th 1176377; Silver Top Farm, Belton, Missouri 225.00

Hull's Jennet 581st, calved 3-28-52; sire, Eil'tonier 39th 1176377; S. Cole, Weldon, Iowa 120.00

Hull's Blackcap 583d, calved 4-17-52; sire, Eileenmere 1530th 1324856; Harry Sheets, Eagleville, Missouri 120.00

Hull's Blackbird 554th 1494930, calved 5-14-51; sire, Hull's Boy 521st 1225051; W. H. Barnes, Lamoni, Iowa 200.00

Hull's Queen 543d 1494922, calved 3-23-51; sire, Epponian's Idol 681932; Evertt L. Morgan, Murray, Iowa 255.00

Hull's Blackcap 547th 1494925, calved 3-28-51; sire, Bonhill Prince 87th 1055606; Evertt L. Morgan, Murray, Iowa 235.00

Hull's Blackcap 552d 1494928, calved 4-16-51; sire, Epponian's Idol 681932; Evertt L. Morgan, Murray, Iowa 235.00

Hull's Edella Lou B. 549th 1494926, calved 3-30-51; sire, Bonhill Prince 87th 1055606; Homer Craig, Corydon, Iowa 195.00

Hanthorn's Roberta 1343191, calved 4-20-50; sire, Renomar's E. C. 1071587; Homer Craig, Corydon, Iowa 260.00

Perky L. 2d 1302724, calved 5-4-50; sire, Prince Burgess 17th 1033019; Homer Craig, Corydon, Iowa 195.00

Hull's Blackcap 534th 1355377, calved 5-3-50; sire, Epponian's Idol 681932; Clarence Barker, Benton, Iowa 270.00

Hull's Marcella 530th 1355369, calved 3-21-50; sire, Epponian's Idol 681932; W.

70 HEIFERS

20 Bred Heifers

Of our own breeding and carrying the service of:

PRINCE SUNBEAM 690th

PALOMAR PRINCE

50 Open Heifers

Featuring the GET of our own herd bull battery.
See them today.

WAYLAND HOPLEY FARMS - ATLANTIC, IOWA

Master Prince RLS

On page 195 of the March issue we pulled a cropper. We used an old half-tone from our files and identified the animal as Master Prince RLS 2d. How the error was made we don't know, anyway the picture appearing herewith is MASTER PRINCE RLS. He is one of the good sires in service at Ralph L. Smith Farms, Chillicothe, Missouri. They have a wonderful set of his calves at the farm and will be featuring his sons and daughters in the 1953 Show Herd. We are sorry about this error and hasten to bring it to your attention.—Dick Hahne

Hays Ranch

REGISTERED ABERDEEN-ANGUS CATTLE

KERRVILLE, TEXAS

Takes Great Pride and Pleasure in Announcing the Results of the

Hays Ranch — "77" Ranch Sale

We surely appreciate the attendance of many of our friends, and it goes with no further comment that our thanks go to the bidders as well as the following buyers:

R. L. Warren	Houston, Texas	Pioneer Brook Farms	Spring Creek, Kentucky
H & L Farm	Marlboro, New Jersey	Lucky "L" Ranch	Comfort, Texas
Triple "T" Ranch	Poteet, Texas	Mrs. Howard Morgan	Dallas, Texas
Mechanicsburg Highlands	Valencia, Pennsylvania	M & L Ranch	Burnet, Texas
Larry Rogers	Boerne, Texas	Shadow Isle Farm	Red Bank, New Jersey
Hays Angus Farm	Madison, Kansas	Angus Valley Farm, Inc.	Tulsa, Oklahoma
E. T. and Mel Davis	Wheatridge, Colorado	Good Earth Stock Farm	New Florence, Missouri
Pearce and James	Hamilton, Missouri	Russell Higgins	Houston, Texas
Robert Mebane	San Antonio, Texas	Gus Guzman	San Antonio, Texas
Essar Ranch	San Antonio, Texas	E. W. Thompson	Sedalia, Missouri
Hillside Farm	Washington, Missouri	Sea Lake Ranch	Inez, Florida
C. V. Whitney	Lexington, Kentucky	Hanacres Farm	Madison, Connecticut

Mr. Hays, at left, and Mr. Harold Wetterberg of H & L Farms, Marlboro, New Jersey, purchaser of the top of the sale at $10,700.00 in this well bred Barbarosa heifer, BARBAROSA ESSAR 15th 1391897.

Hays Ranch
MR. and MRS. R. S. HAYS, Owners

Kerrville, Texas
WALTER HELMKE, Manager

TRIPLE-A-RANCH

THE NIDUS of "CRITERION" ABERDEEN-ANGUS
JONESBURG, MO.

Look Who's Here!

ERIANNA of AAA RANCH

(And REMEMBER—the ERIANNAS are among the **rarest** Angus families)

ERIANNA of AAA RANCH
(A show heifer that's hard to fault)

- **Envious Bardolier 3d 1071958**
  (Chief sire at Triple-A-Ranch. International Junior Champion. Grand Champion at Denver in both '49-'50. Top selling bull in 1950)
  - **Raona's Bardolier 3d 797562**
    (Great El-Jon Sire of Envious Bardolier 3d and Elban Bardolier 3d, the 1952 Int. Grand Champion)
    - **Raona's Bardolier 2d 681777**
      - **Black Bardolier**
        (Fountain head of the "Phenomenal Bardoliers")
      - **Juara Erica 33d**
    - **Eppie Juanerra 636038**
      - **Eppenian of Rosemere 11th**
      - **Early Juanerra**
  - **Edwina B. 5th 669314**
    (Top cow at El-Jon)
    - **Envious Blackcap B. 10th 566877**
      (National Champion 1941)
      - **Envious Blackcap B. 6th**
        (International Grand Champion)
      - **Fairland Blackcap**
    - **Edwina of Wheatland 430266**
      (Many time show winner for Jim Hollinger)
      - **Irenmere 6th**
      - **Edwina 2d of Ash Row**
        (The Edwinas produced Envious Bardolier 3d: Eileenmere 500th; Master Prince of Sunbeam)

- **Erianna of Shadow Isle 1259443**
  (Foundation female at Triple-A-Ranch. As good as she should be with such a Sire and Dam)
  - **Prince Barbarian of Sunbeam 835196**
    (Shadow Isle's International Reserve Grand Champion)
    - **Prince Sunbeam 29th 629804**
      (Producing champions was his specialty)
      - **Black Prince of Sunbeam**
        (An Angus Immortal)
      - **Erica Marie of Sunbeam**
        (Dam of the great "29th")
    - **Barbara 21st of Sunbeam 629396**
      - **Barbarian of Rosemere 103d**
      - **Barbara McHenry 66th**
  - **Erianna B. 16th 945806**
    (Shadow Isle bought her for $9300. Milton Westcott paid $8600 for her full sister)
    - **Raona's Bardolier 3d 797562**
      (Sire of Envious Bardolier 3d and 1952 International Gr. Champion)
      - **Raona's Bardolier 2d**
      - **Eppie Juanerra**
    - **Erianna B. 2d 504419**
      (International Grand Champion)
      - **Envious Marshall 3d**
        (International Grand Champion)
      - **Revianna**

Attend Our Production Sale of . . .

"PREFERRED STOCK"

AAA RATED ANGUS at TRIPLE-A-RANCH

Monday, June 1st, 1953, Jonesburg, Missouri

She's a Doll—She's Beautiful—But She's

ONLY A SAMPLE

You'll Have 60 Head to Choose From—We're Offering:

4 BULLS..... and they're definitely "breed improvers". They are the CRITERION BARDOLIER sons of "the bull with a million friends", ENVIOUS BARDOLIER 3d. One of them could well be the answer to your herd bull problem.

FAMILIES..... only the rarest and most desirable. They include ERIANNA, BLACKCAP BESSIE, GAMMER, EDWINA, QUEEN MOTHER, BLUEBLOOD LADY, MAID of BUMMERS, WITCH of ENDOR, SUNBEAM HYACINTH (only one other cow beside ours has ever left Sunbeam Farms) and other select families.

56 FEMALES..... and all of the quality that nobody has enough of. 35 are the daughters of ENVIOUS BARDOLIER 3d and they're positively outstanding. 21 are daughters of such famous bulls as EILEENMERE 500th, HOMEPLACE EILEENMERE 500th, PRINCE OLDFIELD of FERNDALE, PRINCE SUNBEAM 349th, BLACK EVADER of F. B., ERIC BANDOLIER of ANOKA 25th, BARDOLIER of ANOKA and PROSPECTMERE, to mention a few.

38 BRED HEIFERS..... and every one is outstanding. Most are daughters of ENVIOUS BARDOLIER 3d and are well along in calf to CRITERION EILEENMERE 500 AAA, our sensational son of "the 500th". A few others by leading Angus sires are safe in calf to ENVIOUS BARDOLIER 3d.

18 OPEN HEIFERS..... beautiful young females principally sired by ENVIOUS BARDOLIER 3d. They're choice!

Our foundation females were acquired from the leading Angus herds in the land and QUALITY, not price, was the deciding factor in their selection. We're PROUD of this offering and you will be proud of your selection, too.

For Catalogs, Address:
J. B. McCORKLE
Sale Manager
Smithville, Missouri

TRIPLE-A-RANCH

For Reservations, Address:
W. S. ANHEUSER
1553 S. Grand Blvd.
St. Louis 4, Missouri

THE NIDUS of "CRITERION" ABERDEEN-ANGUS
JONESBURG, MO.

ROCK HAVEN FARM

—OWNERS—

H. B. Smith & Son

—Herd Sires—

WHITNEY BANDOLIER 11th
WHITNEY BANDOLIER 503d

BREEDING QUALITY ANGUS CATTLE

Visitors Always Welcome

LASCASSAS, TENNESSEE

"The Big Little Herd Where Individual, Breeding and Feeding are of Equal Importance."

Herd sire, Marshall L. Eileenmere, is a double bred Eileenmere and is a grandson of Eileenmere 500th. He is a great stylish individual and is a full brother to the 1953 Iowa State Sale top selling bull.

Our cow herd consists of the following families: Bordulac Elbas, Juana Ericas, Barbaras, Pride of Rosemeres, Ballindalloch Blackbirds, and Elsa Trojan Ericas.

Breeding Stock for Sale

Mr. & Mrs. Glenn K. Ledford

Marshalltown, Iowa

KEEP CATTLE...CLEAN-HEALTHY

with HESSE Automatic CATTLE CURRIERS

KILL
GRUBS
LICE
TICKS
MITES

NO FUSS OR BOTHER . . . AUTOMATIC. EFFECTIVE . . . ECONOMICAL . . . CATTLE LIKE IT. New "FLOMETER" Pump gives positive control of insecticide. Curry-Combs brush insecticide right into hair and onto hide. Faster gains with show ring finish.

Write for Free Trial offer!

The HESSE CO. PENDER NEBRASKA

H. Barnes, Lamoni, Iowa 200.00

Hull's Erica McHenry 533d 1355373, calved 4-5-50; sire, Hull's Boy 1013530; Evertt L .Morgan, Murray, Iowa 255.00

Osceola Lady L. 40th 1344584, calved 4-10-50; sire, Enchantress' Trojanmere 948550; Homer Craig, Corydon, Iowa 260.00

Grimm's Autumn Nan 2d 1184858, calved 4-23-49; sire, Grimm's Blackbird Pilot 953670; M. V. Davis, Lineville, Iowa 260.00

Grimm's Enchantress E. F. G. 1184847, calved 2-18-49; sire, Grimm's Blackbird Pilot 953670; M. V. Davis, Lineville, Iowa 260.00

Hull's Queen 524th 1225058, calved 9-10-49; sire, Epponian's Idol 681932; Homer Craig, Corydon, Iowa 260.00

Marcella 17th 722135, calved 5-8-42; sire, McCullough's King 566387; Lyle Ducan, Lineville, Iowa 195.00

Edella Lou 19th 807685, calved 3-23-44; sire, Elbor C. 671338; Lyle Ducan, Lineville, Iowa 195.00

Hoppler Brothers Sale

Springfield, Illinois, December 5th

SUMMARY:

56 Lots	$44,295.00, average	$ 790.98
5 Bulls	2,305.00, average	461.00
51 Cows	41,990.00, average	823.33
Top 5 Head	13,925.00, average	2785.00
Top 10 Head	18,925.00, average	1892.50
Top 15 Head	23,115.00, average	1541.00
Top 20 Head	26,835.00, average	1341.75

Top Bull—Evenmere 95th 1507024, calved June 10, 1951; sire, Eileenmere 925th 890976; dam, Blackcap Lady T. 13th 735643; purchased by Marvale Farm, Vandalia, Illinois 775.00

Second Top Bull—Evenmere 93d 1507026, calved June 15, 1951; sire, Eileenmere 925th 890976; dam, Blackcap Fandie T. 11th 560214; purchased by Gene Murphy, Hillsboro, Illinois 500.00

Top Cow—Blackcap Missie 45th 1507442, calved July 5, 1951; sire, Evenmere 45th 1197288; dam, Blackcap Tolan 239th 123-1999; purchased by John Tolan, Pleasant Plains, Illinois 5000.00

Second Top Cow—Elinemere Lass 3d 735-645, calved July 11, 1943; sire, Eileenmere 85th 470007; dam, Eline Earldom 12th 456264; purchased by H. J. Nicholl, Bloomington, Illinois 2750.00

BULLS:

Evenmere 101st 1576799, calved 11-1-51; sire, Evenmere 50th 1177887, R. J. Little, Decatur, Illinois 300.00

Evenmere 95th 1507024, calved 6-10-51; sire, Eileenmere 925th 890976, Marvale Farm, Vandalia, Illinois 775.00

Evenmere 93d 1507026, calved 6-15-51; sire, Eileenmere 925th 890976; Gene Murphy, Hillsboro, Illinois 500.00

Evenmere 80th 1421323, calved 1-1-51; sire, Eileenmere 925th 890976; R. J. Little, Decatur, Illinois 330.00

Bandolier Lad 2d 1507433, calved 4-18-51; sire, Decatur Bardolier 4th 1057448, John Robert Shaner, Virginia, Illinois 400.00

COWS:

Evergreenmere 14th 864058, calved 7-5-45; sire, Eileenmere 500th 699155; Donnell Angus Farm, Shelbyville, Illinois 2500.00

Elinemere Lass 3d 735645, calved 7-11-43; sire, Eileenmere 85th 470007; H. J. Nicholl, Bloomington, Illinois 2750.00

Lass of Enchanter 705681, calved 3-20-42; sire, Eileenmere 300th 564870; P. J. Harms, Chatham, Illinois 900.00

Blackcap Empress 243d 864054, calved 4-8-45; sire, Eileenmere 487th 668743; H. J. Nicholl, Bloomington, Illinois 2500.00

Ellunaborough R. C. 918575, calved 1-20-46; sire, Eileenmere 506th 714654; H. J. Nicholl, Bloomington, Illinois 1100.00

Blackcap McHenry 323d 864056, calved 5-27-45; sire, Eileenmere 426th 668748; John Jensen, Tallula, Illinois, (Calf sold to Ambrose Doody, Harvel, Illinois for $300.00) 795.00

Highlowmere 686186, calved 5-21-42; sire, Eileenmere 249th 551725; H. J. Nicholl, Bloomington, Illinois 550.00

Blackcap Beauty 161st S. & S. 2d 1031364; calved 3-17-47; sire, Stoerger's Eileenmere 713815; H. J. Nicholl, Bloomington, Illinois, (Calf sold to Roy King, New Berlin, Illinois for $225.00) 610.00

Blackcap Missie 45th 1507442, calved 7-5-51; sire, Evenmere 45th 1197288; John Tolan, Pleasant Plains, Illinois 5000.00

Georginamere H. 2d, calved 4-19-52; sire, Eileenmere 925th 890976; W. W. Williams and Son, Pawnee, Illinois 800.00

Blackcap Empress 925th 1507432, calved 4-18-51; sire, Eileenmere 925th 890976, Donnell Angus Farm, Shelbyville, Illinois 1175.00

Blackcap Empress 382d 1421329, calved 3-27-51; sire, Eileenmere 925th 890976; H. J. Nicholl, Bloomington, Illinois 950.00

Ectessamere 9th 1507028, calved 8-15-51; sire, Eileenmere 925th 890976, Madison P. Jones, Brentwood, Tennessee 1050.00

Barbaramere H. 4th 1507430, calved 4-17-51; sire, Eileenmere 925th 890976, W. W. Williams, Pawnee, Illinois 1000.00

Barbaramere H. 5th 1507437, calved 4-23-51; sire, Evenmere 45th 1197288, H. J. Nicholl, Bloomington, Illinois 825.00

Eileenmere Estamere L. 4th 1432134, calved 7-17-51; sire, Eileenmere 249th L. 1089378; John Garrett Tolan, Pleasant Plains, Illinois 725.00

Evergreenmere 61st 1507441, calved 7-1-51; sire, Eileenmere 925th 890976; Donner Farm, Greencastle, Indiana 850.00

Blackbird Tolan 39th 1507027, calved 7-21-51; sire, Eileenmere 925th 890976; Donner Farms, Greencastle, Indiana 500.00

Elinemere 5th 1507438, calved 5-5-51; sire, Evenmere 45th 1197288; V. C. Swigart, Clinton, Illinois 460.00

Blackcap Lady T. 382d 1507439, calved 5-15-51; sire, Eileenmere 925th 890976; Donner Farms, Greencastle, Indiana 700.00

Eiamere 10th 1507431, calved 5-18-51; sire, Eileenmere 925th 890976; Freeman Henry & Son, Easton, Illinois 440.00

Blackberry H. 24th 1507436, calved 4-23-51; sire, Eileenmere 925th 890976; W. L. Edwards, Tallula, Illinois 900.00

Blackberry H. 25th 1507440, calved 5-28-51; sire, Eileenmere 925th 890976; Dean Depler, Lewistown, Illinois 625.00

Ericamere H. 26th 1507428, calved 4-17-51; sire, Eileenmere 925th 890976; V. C. Swigart, Clinton, Illinois 400.00

Ericamere K. 5th 1571607, calved 10-25-51; sire, Eileenmere 925th 890976; John Garrett Tolan, Pleasant Plains, Illinois 675.00

Anderson-Tully Ranches

"In the Cow Country of the South"

Breeding Quality Registered and Commercial Angus

JACK SMITH, Manager

YOKENA, MISSISSIPPI

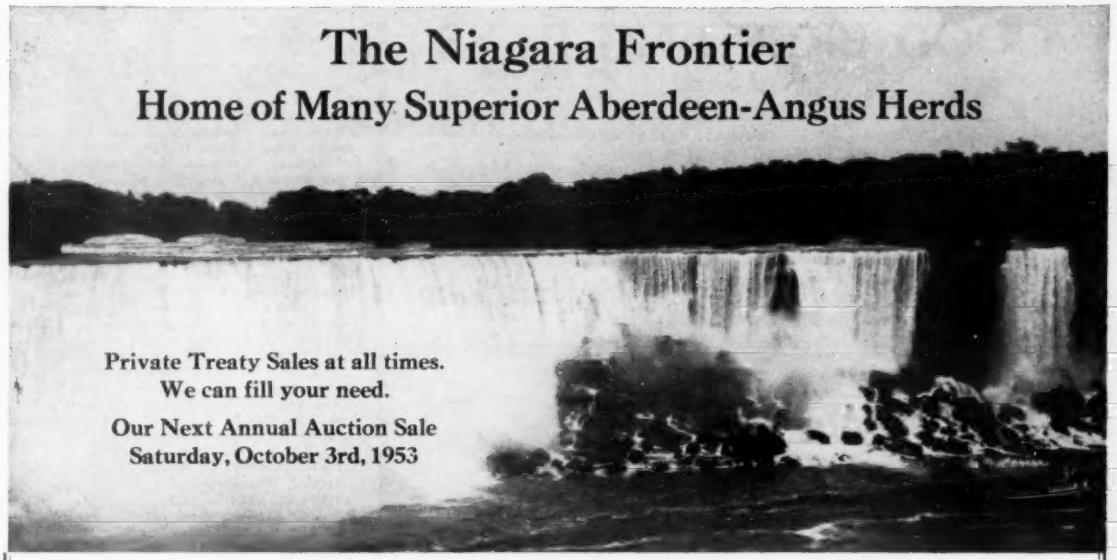

"THE LEDGES"

A Selective, Top Quality Herd of 50 Brood Cows and Two Great Herd Bulls:
WHITE GATES BLACK BARDOLIER 15th, the perfect "Golden Cross" Bull
PRINCE BANDY of THE LEDGES, an Eastern National Champion

MR. and MRS. FRED REUTER, Owners
CHARLES WURTZ, Farm Manager

EAST AURORA, NEW YORK

ERNEST CRAIG, Herdsman

ANOKA FARMS

"Home of the Bandoliers"

More than 80 great brood cows, all Popular Families, mated to:
PRINCE BANDOLIER 7th, PROSPECTMERE and EVADER of FAIR PROMISE 3d

"DON"
Watford, Ontario

EDWARDS BROTHERS

"T. ALEX"
Arva, Ontario

DEE-L-VEE FARMS

Featuring the Get and Service of:
DEE-L-VEE'S BLACKCAP REVOLUTION and DEE-L-VEE'S EVENTUATION 5th
With a Herd of More Than 50 Top Brood Cows

DANIEL L. VOLKER, Owner

EDEN, NEW YORK

JAMES MORGAN, Herdsman

DON HEAD FARMS

A Herd of 80 Top Brood Cows, headed by:
PRINCE SUNBEAM 582d, EILEENMERE of DON HEAD and BANDOLIER of DON HEAD 19th

W. REDELMEIER, Owner

RICHMOND HILL, ONTARIO

PERCY WEBB, Herdsman

ESS KAY FARM

A Progressive Establishment in the Niagara Frontier with 80 Great Cows
and these Top Herd Sires:
RUNACRES MASTER PRINCE — ESS KAY PRINCE G. — PRINCE SUNBEAM 324th — ENVIOUS BURGESS I. E.

S. H. KNOX, Owne

EAST AURORA, NEW YORK

MIKE PANGBURN, Manager
LUTHER LAWTON, Herdsman

For Inquiries or Information of any kind, please contact any of the above owners, or:
MIKE PANGBURN, Secretary, EAST AURORA, NEW YORK
Plan a visit to the Beautiful Niagara Frontier

GOOD BREEDING PAYS

Herd Sires:

PRINCE SUNBEAM 118th
PRINCE GAC 29th—both sons of Prince Sunbeam 29th
PRINCE GAC—son of "118th"
BELCAP EPPONIAN H. V.—son of Belcap E. B.

We sold four Sunbeam - Bandolier heifers to T. G. Graham, Kent, Ohio and they are now at Rafter Ranch, Big Horn, Wyoming. We are proud to have our cattle represented in his fine herd and wish Mr. Graham the best of luck.

VISITORS ALWAYS WELCOME

Turn in when you see the sign on Highways U. S. 281 and 9.

G. W. & Ada C. Caldwell, Harlan, Kan.

BURL GODSEY, Herdsman

Thanks to the Buyers

Of Our Cattle at Fort Worth

JAMES E. KEMP, Midlothian, Texas, purchaser of the good Jilt heifer—lot 65 in the catalogue.

SHAINE L. HUNT, South Haven, Kansas, bought lot 66, the Witch of Endor heifer.

LEE BREWER, Fort Worth, Texas, bought lot 67, a good Maid of Bummers.

DR. W. E. CRUMP, Wichita Falls, Texas, bought lot 68, the good Ballindalloch Blackbird heifer.

Red River Valley Angus Farm

PARIS, TEXAS

Maryland Group Sale at Frederick

MAY 1st, 1953

Will include our five good heifers safe in calf since September to Monocacy Black Peer 4th, by Black Peer 31st of Angus Valley. Also five good open heifers. Five are by Grenada's Bandolier 2d L. S. F., sire of a Reserve Champion and top selling heifer and another first prize heifer. All are good families including Bonnie Bouquet, Miss Burgess and McHenry Barbara. Attend the sale, it may be "Bargain Day".

We also offer, privately, a grand selection of bulls by Famous Sires out of Excellent Cows.

Like the Frenchman, our 62 REPEAT CUSTOMERS purchasing 380 breeding animals can't be wrong.

MONOCACY *Repeat Customer* **FARMS**

FREDERICK, MARYLAND

H. Erica 50th 1571608, calved 10-25-51; sire, Evenmere 50th 1177887; Joay Raznick, Heddick, Illinois 500.00

Enchanta H. 2d 1571606, calved 10-10-51; sire, Evenmere 45th 1197288; H. J. Nicholl, Bloomington, Illinois 300.00

Blackbird Tolan 33d 773893, calved 11-20-43; sire, Esquire of Le Baron 657070; P. J. Harms, Chatham, Illinois 625.00

Earnest Erica B. 13th 1330069, calved 3-2-50; sire, Eileenmere 1007th 930242; H. J. Nicholl, Bloomington, Illinois 390.00

Carolene 2d 1330075, calved 8-20-50; sire, Charladeen 2d 1151817; Roy King, New Berlin, Illinois 345.00

Susan 16th of White Farm 1330076, calved 9-14-50; sire, Charladeen 2d 1151817; W. L. Edwards, Tallula, Illinois 700.00

Blackbird H. B. 3d 1507029, calved 10-6-51; sire, Prince Eileenmere 3d 724431; H. J. Nicholl, Bloomington, Illinois 400.00

Queenmere 2d 1507434, calved 4-19-51; sire, Hickory Point Blackcap Lad 2d 823-104; H. J. Nicholl, Bloomington, Illinois 400.00

Enchantamere 6th 781313, calved 1-9-44; sire, Evenmere 2d 658723; Carl Borman and Son, Pawnee, Illinois 425.00

Priscillamere 6th 1068515, calved 1-26-48; sire, Eileenmere 1007th 930242; H. J. Nicholl, Bloomington, Illinois. (Calf sold to Hugh Burnett, Franklin, Illinois for $160.00) 490.00

Susan 5th of White Farm 1149683, calved 4-14-48; sire, Eileenmere 1007th 930242, Roy King, New Berlin, Illinois 510.00

Blackberry H. 22d, calved 5-1-51; sire, Evenmere 45th 1197288; Freeman Henry and Son, Easton, Illinois 500.00

Miss Blackbird H. 4th 679794, calved 4-1-42; sire, Marvel's Blackcap Dean 529-546; Frank Miller, Greenview, Illinois. (Calf sold to Darl Smith, Alexandria, Illinois for $250.00) 570.00

Barbara 5th of Bradmar W. 10th 1369620, calved 5-10-50; sire, Juana Bradmar W. 10th 1101968; V. C. Swigart, Clinton, Illinois 500.00

Miss Elsa of Bradmar 1387460, calved 5-5-50; sire, Juana Bradmar W. 10th 1101-968; D. F. Marshall, Ipana, Illinois 550.00

Edna of Bradmar 1369619, calved 3-24-50; sire, Juana Bradmar W. 10th 1101968; Ernest King & Son, New Berlin, Illinois 460.00

Juana Blackcap 1387458, calved 4-3-50; sire, Juana Bradmar W. 10th 1101968; John Garrett Tolan, Pleasant Plains, Ill. 500.00

Glenola Burgess 2d 1282274, calved 1-20-50; sire, Prince 100th of Angus Valley 990052; Harl Borman & Son, Pawnee, Illinois 460.00

Glenola Elsie 3d 1282280, calved 2-15-50; sire, Prince 100th of Angus Valley 990-052; H. P. Ervin, Illipolis, Illinois 485.00

Glenola Burgess 3d 1282285, calved 3-23-50; sire, Prince 100th of Angus Valley 990052; H. J. Nicholl, Bloomington, Ill. 470.00

Glenola Trojan Erica 1282281, calved 2-26-50; sire, Prince 100th of Angus Valley 990052; Ernest King & Son, New Berlin, Illinois 440.00

Glenola Black Beauty 1282276, calved 1-23-50; sire, Prince 100th of Angus Valley 990052; W. L. Edwards, Tallula, Illinois 550.00

Glenola Elba 6th 1282279, calved 2-10-50; sire, Prince 100th of Angus Valley 990-052; H. J. Nicholl, Bloomington, Illinois. (Calf sold to H. P. Ervin, Illipolis, Illinois for $435.00) 725.00

Glenola Erica 3d 1282283, calved 3-13-50; sire, Prince 100th of Angus Valley 990-052; John Tolan, Pleasant Plains, Illinois 815.00

Glenola Duchess 3d 1282284, calved 3-15-50; sire, Prince 100th of Angus Valley 990052; W. L. Edwards, Tallula, Illinois 700.00

Downen's Black Beauty 141st 1398570, calved 2-21-51; sire, Marshallmere Quality E. 1230087; D. F. Marshall, Ipana, Ill. 400.00

South Central Iowa Angus Association Show and Sale

April 22d and 23d

At Southern Iowa Fair Grounds

Oskaloosa, Iowa

Show—1:00 p. m., Wednesday, April 22d
Sale—12:00 Noon, Thursday, April 23d

42 Bulls

Most of the bulls are of serviceable age.

79 Females

43 are bred cows, some with calves at side, 37 open heifers.

Families Represented:

JILT
EVENING ERICA
WITCH of ENDOR
JUANA ERICA
MAID of BUMMERS
ENCHANTRESS ERICA
BARBARA
MISS BURGESS

Annual Banquet and Meeting at Christian Church, Wednesday night, April 22 at 6 p. m.

For Catalogs, write:
CLYDE A. HANNA, Secretary
Oskaloosa, Iowa

Auctioneer—COL. ROY G. JOHNSTON
MAURICE BONEY, for the Aberdeen-Angus JOURNAL

★ ★ ★ ★

Consignors

J. W. BONNATER	Keswick
BEN BOWNE	Batavia
MR. and MRS. L. F. CATTERSON	Oskaloosa
GLEN DENNY	Sigourney
EL-JON FARMS	Rose Hill
CLAUDE EVELAND	Oskaloosa
COPE FERGUSON and SONS	New Sharon
EARL FERGUSON	New Sharon
GERALD FERGUSON	New Sharon
C. A. FIGLAND and SONS	Searsboro
KEITH GRANT	Pulaski
W. P. JUDGE	Albia
KLYN BROTHERS	Searsboro
B. N. WAECHTER	Sigourney
L. W. LEISURE	Richland
L. P. LONG	Ottumwa
HENRY McCLEARY	Packwood
CORNIE MEINDERS and SON	New Sharon
O. A. MONTGOMERY and SONS	Oskaloosa
LESLIE OSTER	Webster
BETTY OSTER	Webster
C. C. and MARVIN SMITH	Oskaloosa
C. MORTIMER SMITH	Oskaloosa
JOHN SOETEN and DAUGHTER	Packwood
GLEN H. SORDEN and SON	Webster
H. H. STEDDOM	New Sharon
LESLIE S. STOUT	Rose Hill
RODGER and JENNIE STRINGFELLOW	Rose Hill
HAROLD TOWNS	Keswick
FRANK WAECHTER	Sigourney
H. R. and W. W. WHITE	Sigourney
GLENN WILLHOIT and SONS	Batavia
FRANK WOODWARD and SONS	Moravia

Read the..Pacific Stockman

The west's largest exclusive beef cattle magazine.
P. O. Box 750
REDWOOD CITY, CALIFORNIA

Kattle Kaller Auto Horn

Absolutely Guaranteed to Call Cattle

The greatest time saver known to the livestock industry. Can be used to call cattle for shipment, feeding, dehorning, etc. Complete with steering-post control for installation on any car or truck. Imitate any cattle sound by manipulating control. Absolutely guaranteed to call any cattle any time or your money refunded.

SPECIAL PRICE $10.95
POSTPAID USA
Canadian Orders Add $1.00

BAR-B-COMPANY
Stock Yard Station
KANSAS CITY, MISSOURI

Send check or money order.
KEY-AAJ

Duffy's Sale

Denver, Colorado, Nov. 24th

SUMMARY:

65 Lots	$31,480.00,	average	$ 484.30
16 Bulls	6,995.00,	average	437.18
49 Cows	24,485.00,	average	499.69
Top 5 Head	3,985.00,	average	797.00
Top 10 Head	7,370.00,	average	737.00
Top 15 Head	10,405.00,	average	693.66
Top 20 Head	13,310.00,	average	665.50

Top Bull—F. D. Bandolier 26th 1400639, calved June 10, 1951; sire, Black Bandolier D. 15th 897625; dam, Erica Eldorene N. 2d 956815; purchased by E. D. Selden, Kersey, Colorado 810.00

Second Top Bull—F. D. Bandolier 12th 1390103, calved March 27, 1951; sire, Black Bandolier D. 15th 897625; dam, B. B. Dollie G. 2d 1122191; purchased by Harry Rushton, Broomfield, Colorado 700.00

Top Cow—Erica Eldorene N. 2d 956815, calved May 2, 1946; sire, Eric Woodlawn 3d 744718; dam, Erica Eldorene of Awoi 539425; purchased by Wayne Harkness, Golden, Colorado 850.00

Second Top Cow—Blackcap Effie D. 17th 961833, calved April 28, 1946; sire, Epic Energy 4th 681422; dam, Blackcap Effie J. 11th 634462; purchased by William B. Eisendrath, Elizabeth, Colorado 825.00

BULLS:

F. D. Blakeford Bardolier 1380812, calved 1-25-51; sire, Black Bardolier D. 3d 116-1225; C. M. Price, Denver, Colorado 390.00

F. D. Bandolier 9th 1380814, calved 3-1-51; sire, Black Bandolier D. 15th 897-625; C. M. Price, Denver, Colorado 325.00

F. D. Bandolier 10th 1380816, calved 3-11-51; sire, Black Bandolier D. 15th 897625; C. M. Price, Denver, Colorado 280.00

F. D. Bandolier 12th 1390103, calved 3-27-51; sire, Black Bandolier D. 15th 897625; Harry Rushton, Broomfield, Colorado 700.00

F. D. Bandolier 13th 1390107, calved 4-21-51; sire, Black Bandolier D. 15th 897-625; Diamond Over D. Ranch, Parker, Colorado 390.00

F. D. Bandolier 14th 1390108, calved 4-21-51; sire, Black Bandolier D. 15th 897-625; Jim Svedman, Ft. Collins, Colorado 310.00

F. D. Bandolier 15th 1390111, calved 4-27-51; sire, Black Bandolier D. 15th 897625; E. D. Selden, Kersey, Colorado 360.00

F. D. Bandolier 17th 1393820, calved 5-14-51; sire, Black Bandolier D. 15th 897625; E. D. Selden, Kersey, Colorado 660.00

F. D. Bandolier 21st 1393824, calved 5-19-52; sire, Black Bandolier D. 15th 897-625; E. D. Selden, Kersey, Colorado 600.00

F. D. Bandolier 26th 1406639, calved 6-10-51; sire, Black Bandolier D. 15th 897-625; E. D. Selden, Kersey, Colorado 810.00

F. D. Bandolier 23d 1406641, calved 6-26-51; sire, Black Bandolier D. 15th 897-625; E. D. Selden, Kersey, Colorado 340.00

F. D. Bandolier 24th 1406644, calved 6-28-51; sire, Black Bandolier D. 15th 897-625; E. D. Selden, Kersey, Colorado 380.00

F. D. Bandolier 25th 1406646, calved 7-10-51; sire, Black Bandolier D. 15th 897-625; E. D. Selden, Kersey, Colorado 510.00

F. D. Bandolier 30th 1416841, calved 7-26-51; sire, Black Bandolier D. 15th 897-625; E. Mueller, Denver, Colorado 300.00

F. D. Bandolier 29th 1416840, calved 7-22-51; sire, Black Bandolier D. 15th 897625; F. Mueller, Denver, Colorado 300.00

F. D. Bandolier 31st 1459696, calved 9-23-51; sire, Black Bandolier D. 15th 897-625; F. S. Waussner, Rocky Ford, Colo. 340.00

COWS:

Bashful Bead D. 830106, calved 8-25-44; sire, Hanes' Eileenmere 2d 523066; Wyoming Angus Ranch, Cheyenne, Wyoming 650.00

Enchantress Erica D. 4th 868965, calved 3-8-45; sire, Effie H.'s Eileenmere 2d 674-892; Gunbarrel Angus Farms, Longmont, Colorado 550.00

Blackcap Lady D. 21st 874941, calved 4-26-45; sire, General 4th Elk Creek 670042; Elmer Lettery, Brighton, Colorado 400.00

Blackcap Lady D. 20th 874938, calved 4-6-45; sire, Blackcap Bardy 686063; M. R. Harrison, Rocky Ford, Colorado 500.00

Erica of Angustorra 103d 1029437, calved 5-8-47; sire, Bandolier T. 3d 647650; Antelope Springs Ranch, Nunn, Colorado 800.00

Duffy Enchantress Erica 1035437, calved 10-18-47; sire, Eric Elbamar D. 874960; George Wagner, Loveland, Colorado 600.00

Duffy Bashful Bead 1035435, calved 8-12-47; sire, Eric Elbamar D. 874960; Elmer Lettery, Brighton, Colorado 500.00

Duffy Mulben Pride 1093117, calved 4-9-48; sire, Eileen Son of Maize 762657; C. M. Price, Denver, Colorado 385.00

Duffy Mickey Malone 1093119, calved 4-29-48; sire, Envious Eileenmere 3d 669-

"Home of
The Blackcap Fandies"

—Headed by—
EILEENMERE 860th
By "487th" and out of a daughter of "190th"

—Junior Herd Sire—
EILEENMERE 2354th
Son of our "860th"

J. F. THORNTON
NEW BERLIN, Ph. 3985 ILLINOIS

NOW! Save those hard-to-birth calves...

with the modern, veterinarian approved

E-Z CALF PULLER

Aids birthing the natural way with even, smooth action—no jerking or tearing. Tension holds in any position. Variable speed pulls fast or slow as desired. No tying of mother. Works in any position. One man operation. Accurately machined worm and gear head detaches for easy-to-use ½ ton hoist, wire stretcher, other every day lifting and pulling jobs. Weighs only 19 lbs. Recommended by leading veterinarians and livestock producers as the most versatile tool of its kind.

"I would have lost BOTH cow and calf if I had not had the E-Z Puller. It's the finest instrument of its kind I have ever seen."
D.O.C.
Colorado

Mail Coupon NOW for pictures, price and complete details on the E-Z Puller that pays for itself in one use.

WESTERN SALES & SUPPLY, 4629 Washington St., Denver, Colo.

Gentlemen: Without obligation please send me complete information on the E-Z Calf and Foal Puller.

NAME _____
ADDRESS _____
P.O. _____ STATE _____

MONEY-BACK GUARANTEE OF SATISFACTION.

Thanks . . . to the Buyers and Bidders at

Our 1953 "Horn of Plenty Sale"

Our thanks and good wishes go to the following buyers who make our sale a success:

R. D. SWANGO	Como, Mississippi
LITTRELL ANGUS FARM	Athens, Alabama
WALLACE ANGUS FARM	Atoka, Tennessee
JOHN R. HANNA	Carlisle, Arkansas
W. C. HAYNES	Tiptonville, Tennessee
ANGUS VALLEY FARMS	Tulsa, Oklahoma
FRENCH BROAD FARMS	Bowling Green, Kentucky
GOOD EARTH STOCK FARM	New Florence, Missouri
STANFORD FARMS	Donelson, Tennessee
SEYPPEL ANGUS FARM	Hughes, Arkansas
MARYDALE FARM	St. Francisville, Louisiana
P. G. BATSON	Indianola, Mississippi
HAYS RANCH	Kerrville, Texas
V. D. RYDER	Gordonsville, Virginia
E. J. SHIELDS	Stuttgart, Arkansas
DOUBLE E RANCH	Madison, Tennessee
RAVENSWOOD FARM	Donelson, Tennessee
PAW-PAW FARM	Tuckerman, Arkansas
SHADOW ISLE FARM	Red Bank, New Jersey
FRED STEWART	Magnolia, Arkansas
RAY HARDESTY	Tulsa, Oklahoma
GENE BAKER	Louisville, Mississippi
BIRDEYE FARM	Birdeye, Arkansas
GLEN AIRY FARM	Versailles, Kentucky
T. W. PLUNK	Bruce, Mississippi
J. F. LATHAM	Jackson, Mississippi
J. H. HAVEN	Greenwood, Mississippi
DAN FELTON	Marianna, Arkansas
W. D. PEDIGO	Parisburg, Virginia
GRENADA ANGUS FARM	Grenada, Mississippi
RUNACRES FARM	Madison, Connecticut
H. R. WATSON and SON	Tunica, Mississippi
RIDGLEA ANGUS FARM	Dickson, Tennessee
T. J. SENTER	Aberdeen, Mississippi
KINLOCH FARM	Supply, Virginia
DOUBLE T. ANGUS FARM	Como, Mississippi
SUNBEAM FARMS	Miami, Oklahoma
LAKEVIEW ANGUS FARM	Wynne, Arkansas
T. G. SENTER	Fulton, Mississippi
SUN LAKE RANCH	Lutz, Florida
WAYNE EASON and SON	Lepanto, Arkansas
SOROCO FARMS	Memphis, Tennessee
H. R. COBB	Clarksdale, Mississippi
CLYDE PATTON	Memphis, Tennessee

LYON ANGUS FARM

OLIVE BRANCH **MISSISSIPPI**

Lamoine Valley Angus Breeders' Association Sale

April 21st, 1953

At Blau-Velt Farms, Good Hope, Illinois

Consignors:	*Consignments:*
BLAU-VELT FARMS Good Hope, Illinois	A daughter of EILEENMERE QUALITY 487th and from a Juanerra cow. One Ballindalloch Georgina heifer by BARON BANDOLIER 10th and a Bandolier Bred heifer.
CARL BONNETT Bushnell, Illinois	Knoll View Blackcap Bessie 6th, calved July 8, 1947 by MIDNIGHT BOMBER and sells bred to Eileenmere Quality 487th. Elba Mercer Pardolier, calved June 1, 1948 by PARDOLIER 4th, sells with a calf at side by Miss Burgess Bonnett 6th, by Postelmere 500th, bred to Eileenmere Quality 487th and rebred to Eileenmere Quality 487th. Katinka 2d of Bonnett, calved September 22, 1951, by Postelmere 500th and sells open. Postelmere of Bonnett, calved June 24, 1951, by Postelmere 500th.
BRUCE BRICKER Macomb, Illinois	One top son of Postelmere 500th, by Eileenmere 500th from the Maid of Bummers family. Ready for heavy service. One McHenry Blackcap, daughter of Postelmere 500th, bred to Eileenmere Quality 487th, a great breeding son of Eileenmere 487th. One Lautz Blackcap daughter of Postelmere 500th, sells open. One Blue Blood Lady heifer sired by Eileenmere Quality 487th, out of a Postelmere 500th dam, sells open.
W. T. WEIR Gladstone, Illinois	One open heifer, a daughter of Eileenmere Quality 487th. One bred heifer, a fourth place 4-H heifer at Illinois State Fair, sired by Burgess Effiemeere. Burgess Effiemeere 1219012 a tried sire and a grandson of Eileenmere 85th.

Lamoine Valley Ass'n Sale, Good Hope, Illinois

You are Invited to the

VIRGINIA

Home of the Bandoliers

★

BRANDY ROCK

BRANDY, VIRGINIA

LEWIS L. STRAUSS, Owner — J. W. SETTLE, Herdsman

Macedon Farms

—Home of—

Whitney Eric 12th

1st Prize—1949 International

1st Prize—1949 Futurity

1st Prize—Reserve Junior Champion—1949 National Angus Show

His sons are potential herd bulls; his daughters are potential herd bull producers. Invest in the progeny of a proven show and breeding bull.

Breeding Stock for Sale at All Times.

James E. Horton & Sons

MADISON, ALABAMA

313; Ackard Cattle Company, Denver, Colorado 400.00

Duffy Blackcap Lady 1093120, calved 5-10-48; sire, Eric Elbamar D. 874960; Antelope Springs Ranch, Nunn, Colorado 500.00

Duffy Ballindalloch Bashful 1093121, calved 7-8-48; sire, Eric Elbamar D. 874960; William B. Eisendrath, Elizabeth, Colo. 625.00

Pride Idress 6th 1092296, calved 6-2-48; sire, A-A Pride Prince 695003; C. M. Price, Denver, Colorado 390.00

Duffy Eisa Trojan Erica 1093122, calved 7-22-48; sire, Eric Elbamar D. 874960; Wyoming Angus Ranch, Cheyenne, Wyo. 575.00

Duffy Pride of Aberdeen 1093124, calved 9-10-48; sire, Eric Elbamar D. 874960; Wyoming Angus Ranch, Cheyenne, Wyo. 600.00

Duffy's Enchantress 1093125, calved 9-21-48; sire, Eric Elbamar D. 874960; William Eisendrath, Elizabeth, Colorado 675.00

Beebe Pride 2d 992651, calved 10-21-46; sire, Belleau Michelob 3d 564097; M. L. Harrison, Rocky Ford, Colorado 335.00

Duffy Blackcap Effie 1135001, calved 10-20-48; sire, Eric Elbamar D. 874960; Gunbarrel Angus Farms, Longmont, Colo. 350.00

Duffy Juanerra Erica 1135002, calved 10-27-48; sire, Eric Elbamar D. 874960; Ackard Cattle Company, Denver, Colo. 450.00

Blackbird Lucore 16th 882590, calved 12-7-45; sire, General 41st of Lonjac 572535; John Schoonhoven, Evergreen, Colorado 560.00

Blackbird Lucore 17th 940435, calved 3-9-46; sire, General 41st of Lonjac 572535; Les Ljungdahl, Laramie, Wyoming 410.00

Blackcap Effie D. 17th 961833, calved 4-28-46; sire, Epic Energy 4th 681422; William B. Eisendrath, Elizabeth, Colorado 825.00

Joan Lucore 4th 940438, calved 3-21-46; sire, General 41st of Lonjac 572535; A. B. Lucore, Elizabeth, Colorado 400.00

Lady Independence's Betty H. D. 4th 110-9665, calved 4-29-48; sire, Eileenmere 1020th 947757; C. M. Price, Denver, Colorado 400.00

Phrasie of Maize 933891, calved 5-6-46; sire, Eileenmarshall 725863; W. A. Simpson, Waldon, Colorado 400.00

Eileenlier Queen 2d 1109664, calved 4-29-48; sire, Eileenmere 1020th 947757; W. F. & J. A. Willis, Wheatridge, Colorado 600.00

Erica Eldorene N. 2d 956815, calved 5-2-46; sire, Eric Woodlawn 3d 744718; Wayne Harkness, Golden, Colorado 850.00

Miss Evergreen H5N 1094180, calved 4-8-48; sire, Middlebrook Prince 699963; Wyoming Angus Ranch, Cheyenne, Wyo. 375.00

Owne's Pride 28th 1054173, calved 3-2-47; sire, A Bar A Pride Prince 695003; Wyoming Angus Ranch, Cheyenne, Wyo. 400.00

Pride Idress 4th 1046246, calved 4-15-47; sire, A Bar A Pride Prince 695003; C. M. Price, Denver, Colorado 475.00

Miss Blackbird Empress N5N 1094184, calved 4-30-48; sire, Middlebrook Prince 699-962; Wyoming Angus Ranch, Cheyenne, Wyoming 325.00

Blackbird Lassie H5N 1128345, calved 6-1-48; sire, Middlebrook Prince 699963; W. A. Simpson, Walden, Colorado 450.00

Blackbird of A Bar A 7th 994378, calved 5-21-47; sire, A-A Duke 9th 784257; Wyoming Angus Ranch, Cheyenne, Wyo. 390.00

Evergreen of A Bar A 9th 994350, calved 2-6-47; sire, A Bar A Duke 5th 784264; C. M. Price, Denver, Colorado 700.00

Elba Marie H5N 1128347, calved 6-13-48; sire, Middlebrook Prince 699963; Wyoming Angus Ranch, Cheyenne, Wyo. 400.00

B. B. Erica 1122193, calved 5-2-48; sire, Great Oaks Blackmar 5th 792571; Wyoming Angus Ranch, Cheyenne, Wyoming 700.00

B. B. Brunette 1122189, calved 4-23-48; sire, Great Oaks Blackmar 5th 792571; C. M. Price, Denver, Colorado 375.00

B. B. Blackcap Lassie 1122188, calved 6-3-48; sire, Angustorra Bell Boy 7th 886624; Wyoming Angus Ranch, Cheyenne, Wyo. 600.00

B. B. Alma G. 1122186, calved 2-21-48; sire, General 41st of Lonjac 572535; C. M. Price, Denver, Colorado 400.00

F. D. Blackcap 2d 1259638, calved 4-16-50; sire, Duffy Envious Eileenmere 109-3116; Antelope Springs Ranch, Nunn, Colorado 410.00

T. D. Evergreen Erica 2d 1259644, calved 5-18-50; sire, Bandolier 102d of Wilton 918620; Chester E. James, Burlington, Colorado 610.00

Blackbird Ladd of Tarkio 2d 1184647, calved 5-12-49; sire, Black Emulate of Tarkio 946599; Wyoming Angus Ranch, Cheyenne, Wyoming 360.00

Black Carrie Pride 5th of Tarkio 1202827, calved 9-20-49; sire, Blackcap Tarkio 91st 695390; Wyoming Angus Ranch, Cheyenne, Wyoming 550.00

Lady Adam 2d of Tarkio 1184680, calved 5-29-49; sire, Blackcap Tarkio 918th 563-847; Wyoming Angus Ranch, Cheyenne, Wyoming 360.00

Mayflower 6th of Tarkio 1184545, calved 3-23-49; sire, Black Estonbur of Tarkio 1782d 662883; William Eisendrath, Elizabeth, Colorado 500.00

Black Pride of Riverside 1264755, calved 3-30-50; sire, Earl Blackcap Tarkio 1777th 662852; C. M. Price, Denver, Colorado 485.00

F. D. Queen Mother 1259649, calved 6-25-50; sire, Duffy Envious Eileenmere 109-3116; M. R. Harrison, Rocky Ford, Colo. 570.00

F. D. Pride of Aberdeen 1278676, calved 7-1-50; sire, Duffy Envious Eileenmere 1093116; Wyoming Angus Ranch, Cheyenne, Wyoming 375.00

F. D. 4th Blackbird 12768678, calved 7-8-50; sire, Duffy Envious Eileenmere 1093-116; Wyoming Angus Ranch, Cheyenne, Wyoming 435.00

F. D. Eisa Trojan Erica 1278679, calved 7-24-50; sire, Duffy Envious Eileenmere 1093116; Wyoming Angus Ranch, Cheyenne, Wyoming 510.00

Black Prince of Sunbeam

The **"Ever Prince Foundation"**

Sires in Service:

EVERBEST PRINCE 2d 1362954
EVER PRINCE REVOLUTION 4th
EVER PRINCE 44th 1090549
EVER PRINCE 100th 1090547

FOR SALE: Open and bred heifers including 2 top bred Blackcap Empress heifers. Also choice young bulls, including EVERBEST PRINCE 2d, a brother to the great breeding bull EVERBEST PRINCE, owned by Simon Angus Farms. He is 3 years old, a proven, active breeding bull.

Krotz Stock Farm

JOS. & MARSHALL J. KROTZ — ODELL, NEB.

BONNIECROFT FARMS

RENFREW, PENNSYLVANIA

HAROLD O. REIF, Owner

Now in Service . . . ANKONIAN 3502

We are more than enthusiastic about this solid young son of Homeplace Eileenmere 999th 35, recently secured from Ankony Farm. The first services of ANKONIAN 3502 will be carried by a selected few of our cattle in the Spring Sales. The latter for the most part will be daughters of the still great Canadian Champion, BURGESS BANDOLIER of ANOKA 8th.

JOHN GRAHAM, Livestock Superintendent

The Bonnie Blacks O' Bonniecroft

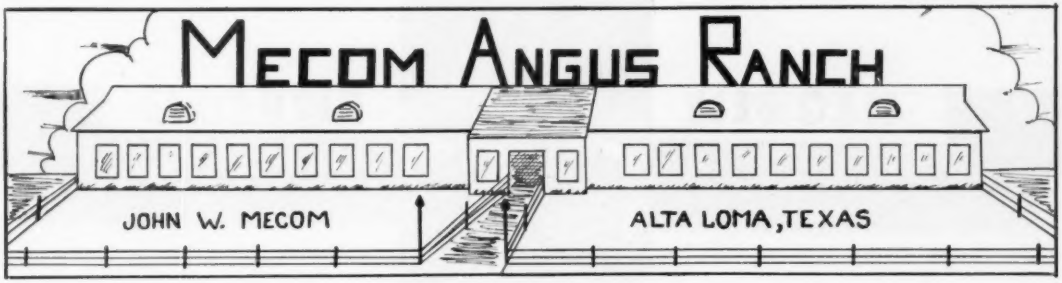

Reserve Grand Champion at Houston . . . .

ELBA 9th of SHADOW ISLE

The Reserve Junior and Reserve Grand Champion Female at the 1953 Houston Fat Stock Show, Houston, Texas, is pictured with owners, Mr. and Mrs. John Mecom. At the halter is ranch manager, Al Maurer.

This female is typical of the foundation herd we are building.

Flash

JOHN MECOM announces the purchase of the second top selling female in the Hays Ranch and "77" Ranch Sale at $10,100. She is Mercury Pride of "77". More details and pictures in the April issue.

BLAKELY SMITH
Superintendent of Farming
ALTA LOMA, TEXAS

AL MAURER
Herd Manager
ALTA LOMA, TEXAS

ELKO BELL FARMS....

REGISTERED ABERDEEN-ANGUS

THERE IS PLAN TO

SELLING—5 Grandsons of Prince Eric of Sunbeam . . . .

Including . . .

PRINCE ERIC ELKO BELL, 6th 1314474
1952 Tennessee Grand Champion

"One of the thickest bulls you will want to see and just as mellow and deep-fleshed as they come, wonderful quality, a bull to go on and make a great two year old."
—Dave Canning

Elko Bell Farms **APRIL 6th** **Frankfort, Kentucky**

ELKO BELL FARMS....

REGISTERED ABERDEEN-ANGUS

STILL TIME
ATTEND

SELLING—47 Females—21 Granddaughters of "Prince Eric"

Including . . .

ENCHANTRESS 5th of R. L. S.
Sire: Prince Eric of Sunbeam

ELKO BELL GEORGINA 6th 1467684
Sire: Queen's Grenadier Jr. of E. B.
Dam: By "Master Prince"

ELKO BELL GEORGINA 7th 1515292
Sire: Burgess Eric 10th
Dam: By Queen's Grenadier G. R.

ELKO ERICA 23d 1515301
(A Juanerra Erica)
Sire: Burgess Eric 10th
2d Dam: By King Bardolier G. R.

Elko Bell Farms **Frankfort, Kentucky**

—FOR SALE—
Bred Cows and Heifers
—Bred to—
PRINCE A. O. 500th
Grandson of the "29th"
—and—
PRINCE EMULOUS A.
FRED COPPER & SON
New Holland, Illinois

Breeding Stock For Sale
HOMEPLACE EILEENMERE
—and—
SUNBEAM HERD BULLS
★ ★ ★
E. B. THOMPSON RANCH
DEFIANCE, St. Charles Co. MISSOURI
35 miles Northwest of St. Louis,
8 miles West on U. S. Hiway 40 ond Route 94.

CHOCTAW RANCH
Joint owner with Perdido Ranch of
Globe Hill Eileenmere 3505th
(A son of the "999th 35")
Dr. R. B. Spires, Owner
DeFuniak Springs, Florida
KEITH MILLER, Manager
RED BAY, FLORIDA

Sylva Farms
——FOR SALE——
10 Bred Heifers
15 Weanling Heifer Calves
—Sired by—
BARB BARDOLIER S. 1047014—By Barbarian Grenadier G. R. by Black Bardolier and a half brother to Eva's Bandolier Lad, Tolan's noted sire.
SYLVAMERE 500th 1188656—A Blackcap Empress son of Eileenmere 500th, the 1946 International Grand Champion Bull.
H. R. DUNCAN, Owner
2009 Ogden Avenue
KNOXVILLE, TENNESSEE

Whiteoak Farm
Registered
Aberdeen-Angus Cattle
L. T. WHITE, Owner
P. C. JONES, Manager
745 Powell Drive
RALEIGH, NORTH CAROLINA

The Chicago Market

(Continued from page 88)

ket worked in the other direction and the average level of the Chicago hog market was more than $1.00 above the average of the January trade. The bulge in prices was the result of the more short supplies, the Chicago total for February being 240,052 head, the smallest for any February since 1947 and the second smallest on record for the month.

Fertilization

(Continued from page 118)

of manure carrying about half of the total plant food, tight floors and plenty of bedding are necessary in order to retain the full value. Considerably more than half the potassium is retained in liquid manure. If piled loosely, so that air can circulate through it, nitrogen from both solid and liquid manure is lost into the air. Decay of the pile, especially rapid when left exposed to wind, rain and sun, will also cause loss of organic matter. With unpaved feedlots, a high percentage of needed manure is tramped into the mud and lost.

A large part of manure loss can be prevented, of course, by checking floors, using plenty of bedding and paving lots. Other helps include the storing of manure in a pit or, if practicable, hauling daily to the field. Manure can also be left in cattle sheds until hauling time, where it will be kept moist and well packed. If a pit is used it should be water tight with sidewalls, to help prevent decay.

It should be noted that manure will not take the place of lime. Neither will it permanently substitute for phosphate or potash in clover and alfalfa fields or elsewhere. It will, however, cut down failures by supplying part of the phosphorus, potassium, and other plants foods needed by these legumes. Lime without the use of manure, however, will deplete the soil faster than ever, due to lime's stepping up process of organic matter.

Waugaman Ranch Sale

Watsonville, California, Nov. 23d

SUMMARY:

84 Lots	$65,100.00, average	$ 775.00
9 Bulls	12,275.00, average	1363.88
75 Cows	52,825.00, average	704.33
Top 5 Head	12,200.00, average	2440.00
Top 10 Head	17,300.00, average	1730.00
Top 15 Head	21,625.00, average	1441.66
Top 20 Head	25,535.00, average	1276.75

Top Bull—El Toro Bell Boy 6th 1398834, calved May 6, 1951; sire, Angustorra Bell Boy 18th 965574; dam, Desert Rosebud 2d 1069062; purchased by William Beaton, Napa, California 4600.00

Second Top Bull—Baron Ferndale 145th 1397159, calved January 9, 1951; sire, Prince B. 29th of Ferndale 1003174; dam, Miss Guttridge 187th 633363; purchased by George M. Green, Torrance, California 2100.00

Top Cow (tie)—Ferndale Erica 309th 139-7160, calved January 12, 1951; sire, Prince Eric of Ferndale 1002007; dam, Emma of Nisbechill 558392; purchased by A. C. Wagner, Napa, California 2000.00

Top Cow (tie)—Waugaman's Black Jestress 3d 1502895, calved September 5, 1951; sire, Prince Jilt of Ferndale 1053530; dam, Blackbird of Angustorra 50th 103-5371; purchased by A. C. Wagner, Napa, California 2000.00

Second Top Cow—Baroness Ferndale 81st 1325718, calved September 14, 1950; sire, Prince B. 29th of Ferndale 1003174; dam, Juana Erica 3d of Red Top 826414; purchased by Dale West, Merrill, Oregon 1500.00

BULLS:

El Toro Bell Boy 6th 1398834, calved 5-6-51; sire, Angustorra Bell Boy 18th 965-574; William Beaton, Napa, California 4600.00

El Toro Bell Boy 1398819, calved 3-24-51; sire, Angustorra Bell Boy 18th 965574; Donald W. Herfendahl, Montague, Cal. 1000.00

Waugaman's Bell Boy 8th 1509900, calved 9-7-51; sire, Angustorra Bell Boy 18th 965574; A. C. Wagner, San Francisco, California 1050.00

Baron Ferndale 145th 1397159, calved 1-9-51; sire, Prince B. 29th of Ferndale 100-3174; George M. Green, Torrance, Cal. 2100.00

El Toro Prince 1398821, calved 4-12-51; sire, Prince Jilt of Ferndale 1059530; John H. & Eleanor A. Mason, Etna, Cal. 600.00

Angus Toro Jock 4th 1349440, calved 1-10-51; sire, Prince Jilt of Ferndale 1059530; Ralph Jones, San Jose, California 750.00

Waugaman's Eileenmere 4th 1541848, calved 2-10-52; sire, Eileenmere 501st 699-156; Ralph Jones, San Jose, California 900.00

Waugaman's Kadet Pride 1509897, calved 9-5-51; sire, Kadet Pride 735770; C. T. Wooster, Paso Robles, California 600.00

El Toro Kadet 1411321, calved 6-17-51; sire, Kadet Pride 735770; Donald W. Herfendahl, Montague, California 675.00

COWS:

Waugaman's Erica 32d 1509902, calved 9-13-51; sire, Angustorra Bell Boy 18th 965574; Rancheria Angus, Anderson, Cal. 800.00

Waugaman's Erica 2d 1243410, calved 7-22-49; sire, Angustorra Bell Boy 18th 965574; Mr. & Mrs. William Beaton, Napa, California 800.00

Desert Pride 48th 1246963, calved 9-12-49; sire, Emperor of Glen Urquhart 786396; A. C. Wagner, Napa, California 1000.00

Pride of Angustorra 26th 1161757, calved 5-17-49; sire, Angustorra Bell Boy 18th 965574; J. R. Guttridge, Elk Grove, Cal. 675.00

Barbara of Angustorra 53d 1161755, calved 5-16-49; sire, Bell Boy A. 10th 647309; Oak Park Ranch, Corning, California 600.00

Waugaman's Blackcap 7th 1349438, calved 1-3-51; sire, Bell Boy A. 10th 647309; A. C. Wagner, San Francisco, California 1050.00

Waugaman's Birdie 4th 1349457, calved 3-7-51; sire, Angustorra Bell Boy 18th 965-574; C. S. Rassmussen, Lolita, Cal. 650.00

Waugaman's Erica 24th 1398820, calved 3-24-51; sire, Angustorra Bell Boy 18th 965574; Oak Park Ranch, Corning, Cal. 525.00

Waugaman's Edella 4th 1411328, calved 6-30-51; sire, Angustorra Bell Boy 18th 965574; John C. Hershey, Oildale, Cal. 600.00

Waugaman Flora 2d 1509894, calved 9-4-51; sire, Angustorra Bell Boy 18th 965-574; Oak Park Ranch, Corning, Cal. 550.00

Waugaman Flora 3d 1509893, calved 9-4-51; sire, Angustorra Bell Boy 18th 965-574; Oak Park Ranch, Corning, Cal. 550.00

Favorite of Angustorra 12th 1161775, calved 6-2-49; sire, Bell Boy A. 10th 647-309; George M. Green, Torrance, Cal. 735.00

Erica of Angustorra 132d 1161732, calved

5-4-49; sire, Bell Boy A. 10th 647309; George M. Green, Torrance, California 735.00

Waugaman's Erica 6th 1308135, calved 4-26-50; sire, Bell Boy A. 10th 647309; Oak Park Ranch, Corning, California 550.00

Waugaman's Lassie 1308143, calved 5-25-50; sire, Bell Boy A. 10th 657309; Oak Park Ranch, Corning, California 550.00

Waugaman's Pride 2d 1308180, calved 8-10-50; sire, Bell Boy A. 10th 647309; C. S. Rassmussen, Lolita, California 600.00

Waugaman's Erica 14th 1308182, calved 8-13-50; sire, Bell Boy A. 10th 647309; C. S. Rassmussen, Lolita, California 600.00

Waugaman's Barbara 10th 1308202, calved 10-4-50; sire, Bell Boy A. 10th 647309; Pete Lettunich, Watsonville, California 700.00

Baroness Ferndale 81st 1325718, calved 9-14-50; sire, Prince B. 29th of Ferndale 1003174; Dale West, Merrill, Oregon 1500.00

Barbara of Ferndale 101st 1397170, calved 4-5-51; sire, Prince B. 29th of Ferndale 1003174; C. T. Ryan, Anderson, California 575.00

Erica of Angustorra 127th 1161711, calved 4-20-49; sire, Angustorra Bandolier 31st 965565; Lewis A. Terven, Salinas, Cal. 760.00

Mayflower of Angustorra 15th 1161769, calved 5-28-49; sire, Angustorra Bandolier 31st 965565; E. R. Biaggini, Cayucos, California 600.00

Ferndale Erica 309th 1396160, calved 1-12-51; sire, Prince Eric of Ferndale 100-2007; A. C. Wagner, Napa, California 2000.00

Waugaman's Pride of Aberdeen 1337367, calved 12-7-50; sire, Desert Prince 2d 977842; Lewis A. Terven, Salinas, Cal. 485.00

Waugaman's Enchantress 1337362, calved 11-14-50; sire, Desert Prince 2d 977842; Oak Park Ranch, Corning, California 575.00

Waugaman's Victoria 1337359, calved 10-2-50; sire, Desert Prince 2d 977842; C. S. Rasmussen, Lolita, California 485.00

Waugaman's Erica 9th 1308160, calved 7-2-50; sire, Kadet Pride 735770, El-Tae Ranch, Valley Center, California 925.00

Waugaman's Blackcap 4th 1308134, calved 4-24-50; sire, Kadet Pride 735770; Pete Lettunich, Watsonville, California 750.00

Erica of Angustorra 128th 1161713, calved 4-23-49; sire, Kadet Pride 735770; W. Haden, Watsonville, California 710.00

Birdie of Angustorra 13th 1161712, calved 4-23-49; sire, Kadet Pride 735770; Joan A. Peterson, Watsonville, California 800.00

Desert Barbara McHenry 1154937, calved 9-25-48; sire, Prince of Glen Urquhart 912789; Mr. & Mrs. William Beaton, Napa, California 750.00

Desert Elba Erica 2d 1154947, calved 10-15-49; sire, Desert Prince 2d 977842; Pete Lettunich, Watsonville, California 685.00

Waugaman's Jennet 1398831, calved 5-3-51; sire, Kadet Pride 735770; Grafe Callahan Construction Company, Los Angeles, California 600.00

Waugaman's Buxom Girl 1308147, calved 6-6-50; sire, Kadet Pride 735770; W. Haden, Watsonville, California 575.00

Waugaman's Erica 4th 1308129, calved 4-10-50; sire, Kadet Pride 735770; W. Haden, Watsonville, California 575.00

Waugaman's Blackbird 3d 1308136, calved 4-30-50; sire, Kadet Pride 735770; W. Haden, Watsonville, California 650.00

Waugaman's Mayflower 1308150, calved 6-15-50; sire, Kadet Pride 735770; Richard T. Skillicorn, Watsonville, California 675.00

Waugaman's Erica 8th 1308144, calved 5-30-50; sire, Kadet Pride 735770; George M. Green, Torrance, California 625.00

Waugaman's Favorite 1243435, calved 3-1-50; sire, Kadet Pride 735770; Pete Lettunich, Watsonville, California 750.00

Waugaman's Edella 3d 1308185, calved 8-30-50; sire, Kadet Pride 735770; William Beaton, Napa, California 750.00

Forest Hill Farm—

Offering 20 head of heifers ranging in ages of 18 months to 2 years old. They are all sired by Blueboy Lad 100th of Ida, a bull that is siring good calves, both bulls and females. He is a full brother to the heifer that the Johnson Brothers sold in the recent Iowa State sale at Des Moines for $3,000. She was also Reserve Grand Champion in the futurity class in the show. These heifers carry the service of Bandolier 214th of Wilton, an outstanding son of Bandolier 44th of Wilton and out of Blackcap Empress 200th, a half sister to the dam of the 1951 International Grand Champion cow.

ELMER J. JOHNSON **KIRON, IOWA**

Greenview Stock Farm

Herd founded in 1889; a herd not living in the past, but always building for the future.

—HERD SIRES—

Eileenmere 1024th 947772
(a son of Eileenmere 500th)

Mole's Hill Eileenmere 61st 1627603
(a son of Homeplace Eileenmere 999th 35)

Jaffery Bar Prince 1382397
(a son of Jaffery of Bordulac)

Blackcap's Prince 7th P. 1259501
(a grandson of Black Prince of Sunbeam)

Over 100 females of the Gammer; Ballindalloch Georgina; Maid of Bummers Miss Burgess; Beauty of Hayston; Glencarnock Elba; Cridlan Evergreen; McHenry Barbara (Rosemere); Blackcap Empress; Blackcap Effie; Witch of Endor; Zara (Ada); Ballindalloch Jilt; Ballindalloch Coquette; Heather Bloom; Portlethen Lucy; Lady Ida; Hartley Katinka; Ruth of Tillyfour; Heroine; Sunbeam Queen Mother; Glencarnock Mignonne; Rosemere Eileen; El-Jon Edwina; Hartley Eline families.

Stock always for sale, and your inquiries and visits appreciated.

Greenview Stock Farm - Aledo, Illinois

MARVIN McWHORTER **HUGH McWHORTER** **MORTON McWHORTER**

Selling—

Two Outstanding Daughters

Show and Foundation Material

EILEENMERE 926th
A Son of "500th"

1 Homedale Missie

Her dam is full sister to the dam of 1948 International Grand Champion Female, and she is bred to Homeplace Eileenmere 15th, a son of "487th".

1 Good Erica Cow

Bred to Eileenmere 926th.

1 Tolan Blackcap

Open senior yearling show heifer.

Central Illinois Angus Breeders' Sale

April 20th, Congerville, Illinois

WM. J. & AL KUHFUSS
Mackinaw, Illinois

LESLIE WALKER & SON
Mackinaw, Illinois

Dispersal Sale——April 28th, 1953

At the farm 1 mile South of **PERU, INDIANA** on U. S. Highway 31—12:30 CST

3 Bulls.....90 Lots....87 Females

10 Open Heifers—77 Cows

Only in a dispersal sale does the buyer have an opportunity to buy the top cows from a herd. This sale has that opportunity plus the fact that they are not properly fitted to bring the high prices . . . but sold in condition to do good for the new owner.

Quality Pays Today—

Quality in purebred or commercial livestock operations today pays more than it has for years. Breeding, feeding qualities and production have been stressed in the founding of this herd. They All Sell! Many of them are "three-in-one" combinations, which have always been real investments.

Write to—

J. RICHARD MILLER, Route 4, PERU, INDIANA

For Hotel Reservations and Free Catalog

Sale Headquarters: BEARSS HOTEL, Peru, Indiana

Auctioneers: PAUL GOOD — KEN SHERBAHN

Mill Stone Farm Peru, Indiana

J. RICHARD MILLER Route 4 R. S. TEMPLE

DISPERSAL...

An Opportunity to Buy

40 Proven Cows with Calves at Side .....

Nine Granddaughters of Quality Prince of Sunbeam

37 Bred Cows and Heifers .....

Most of them will be close up at grass time.

——Producing Cattle Ready to Turn on Your Grass——

Featuring The Get and Service of Such Bulls As——

MAJOR BLACKMAR B. . . . .

Grand Champion bull of the 1945 Indiana State Show and Sale as a yearling. He is sired by a son of Eston of Quality and out of a granddaughter of Revolution 84th. TEN OF HIS DAUGHTERS SELL.

KINLOCH ERIAN ERIC 1011369 . . . .

The good headed, short legged bull with a world of fleshing, sired by Eventuator of Red Gate, by Rock Revolution, out of a granddaughter of Erianna B. 6th, 1940 International Grand Champion Cow. 30 LOTS WILL BE BRED TO HIM . . . MANY OF THE CALVES WILL BE BY HIM.

EVER LAD of MEADOWLARK 13th . . . .

A cowman's kind of a bull—with some young show heifers on the ground by him. A grandson of Peerless Rebellion 2d. He was a great show bull himself, won his class at the Illinois State Fair in 1950 where we bought him. SEVEN HALF SISTERS TO THIS BULL SELL.

Write to—

J. RICHARD MILLER, Route 4, PERU, INDIANA

For Hotel Reservations and Free Catalog

Sale Headquarters: BEARSS HOTEL, Peru, Indiana

J. RICHARD MILLER

R. S. TEMPLE

Auctioneers: PAUL GOOD — KEN SHERBAHN

DALE RUNNION, for the Aberdeen-Angus JOURNAL

MILL STONE FARM

Peru, Indiana

SHERMAN FARMS

We consign to

The Kentucky State Sale

APRIL 8th

1 BULL and 2 FEMALES

All sired by a son of EILEENMERE 487th, and the heifers are bred to a son of Eileenmere 999th.

B. C. Cotton & Son, Owners

W. O. GEX, Mgr. Cattle Dept.

DRY RIDGE, KENTUCKY

Waugaman's Black Jestress 2d 1308191, calved 9-4-50; sire, Kadet Pride 735770; C. T. Ryan, Anderson, California 700.00

Waugaman's Miss Burgess 2d 1308201, calved 10-4-50; sire, Kadet Pride 735770; El-Tae Ranch, Valley Center, California 725.00

Waugaman's Barbara 7th 1308188, calved 9-1-50; sire, Kadet Pride 735770; George M. Green, Torrance, California 650.00

Waugaman's Black Jestress 3d 1509896, calved 9-5-51; sire, Prince Jilt of Ferndale 1059530; A. C. Wagner, Napa, Cal. 2000.00

Desert Quality Barbara 1246974, calved 9-28-49; sire, Desert Prince 2d 977842; El-Tae Ranch, Valley Center, California 1000.00

Waugaman's Erica 22d 1349439, calved 1-7-51; sire, Prince Jilt of Ferndale 1059-530; Hacienda de Los Reyes, Selma, Cal. 800.00

Waugaman's Annie 1398828, calved 4-17-51; sire, Prince Jilt of Ferndale 1059530; Nels H. Struve, Watsonville, California 650.00

Waugaman Erica 26th 1398840, calved 5-16-51; sire, Prince Jilt of Ferndale 1059-530; Nelse H. Struve, Watsonville, Cal. 650.00

Waugaman's Miss Burgess 5th 1411324, calved 6-23-51; sire, Prince Jilt of Ferndale 1059530; Grafe Callahan Construction Company, Los Angeles, California 700.00

Waugaman's Barbara 8th 1308195, calved 9-12-50; sire, Prince Ferndale 1075480; Bellmere Farm, Woodland, California 650.00

Desert's Black Lady 1247002, calved 2-15-50; sire, Desert Prince 2d 977842; C. S. Rasmussen, Lolita, California 575.00

Waugaman's Erica 18th 1308204, calved 10-16-50; sire, Prince Ferndale 1075480; Cliff Austin, Watsonville, California 850.00

Waugaman's Mayflower 2d 1308183, calved 8-14-50; sire, Prince Ferndale 1075480; Pete Lettunich, Watsonville, California 850.00

Blackbird of Angustorra 53d 1092199, calved 5-16-48; sire, Bandolier T. 3d 647-650; Grafe Callahan Construction Company, Los Angeles, California 750.00

Desert Pride Mona 1149593, calved 7-2-48; sire, Eileenmere 501st 699156; Joan A. Peterson, Watsonville, California 750.00

Desert Trojan Erica 2d 1154955, calved 11-8-48; sire, Emperor of Glen Urquhart 786396; J. R. Guttridge, Elk Grove, Cal. 475.00

Desert's Black Pride 1246983, calved 10-15-49; sire, Eileenmere 501st 699156; George M. Green, Torrance, California 600.00

Desert Blackbird Irene 1154964, calved 12-5-48; sire, Emperor of Glen Urquhart 786396; George M. Green, Torrance, Cal. 610.00

Desert Trojan Erica 5th 1154940, calved 9-27-48; sire, Emperor of Glen Urquhart 786396; George M. Green, Torrance, Cal. 610.00

Desert Blackcap Again 1247032, calved 4-4-50; sire, Eileenmere 501st 699156; C. S. Rasmussen, Lolita, California 650.00

Desert Irene Lady Blackbird 1247031, calved 4-4-50; sire, Eileenmere 501st 699-156; Pete Lettinuch, Watsonville, Cal. 625.00

Desert Eboreamere Erica 1246993, calved 2-3-50; sire, Eileenmere 501st 699156; Grafe Callahan Construction Company, Los Angeles, California 600.00

Waugaman's Birdie 2d 1337375, calved 1-1-51; sire, Eileenmere 501st 699156; Grafe Callahan Construction Company, Los Angeles, California 600.00

Waugaman's Barbara 16th 1411336, calved 7-14-51; sire, Bell Boy A. 10th 647309; Ralph Jones, San Jose, California 450.00

Waugaman's Erica 23d 1398818, calved 3-20-51; sire, Angustorra Bell Boy 18th 965574; Nelse H. Struve, Watsonville, California 650.00

Desert Blackcap 8th 1247013, calved 3-4-50; sire, Eileenmere 501st 699156; George M. Green, Torrance, California 600.00

Waugaman's Erica 17th 1308198, calved 10-2-50; sire, Bell Boy A. 10th 647309; Pete Lettunich, Watsonville, California 550.00

Waugaman's Barbara 14th 1398832, calved 5-4-51; sire, Prince Jilt of Ferndale 105-9530; Pete Lettunich, Watsonville, Cal. 700.00

Waugaman's Barbara 5th 1308168, calved 7-9-50; sire, Bell Boy A. 10th 647309; Pete Lettunich, Watsonville, California 585.00

Waugaman's Birdie 8th 1509879, calved 8-7-51; sire, Angustorra Bell Boy 18th 965-574; Ralph Jones, San Jose, California 500.00

Waugaman Erica 29th 1509877, calved 7-29-51; sire, Angustorra Bell Boy 18th 965574; Oak Park Ranch, Corning, Cal. 575.00

Waugaman's Birdie 6th 1411322, calved 61 18-51; sire, Prince Jilt of Ferndale 105-9530; Grafe Callahan Construction Company, Los Angeles, California 525.00

Waugaman Blackcap 9th 1411315, calved 6-3-51; sire, Prince Jilt of Ferndale 105-9530; Rancheria Angus, Anderson, Cal. 550.00

Waugaman's Pride 6th 1398842, calved 5-23-51; sire, Prince Jilt of Ferndale 105-9530; Ralph Jones, San Jose, California 500.00

Waugaman's Miss Burgess 4th 1411314, calved 6-1-51; sire, Angustorra Bell Boy 18th 965574; Ralph Jones, San Jose, Cal. 500.00

ABERDEEN-ANGUS LIVE LONGEST

DeMILLERmere Farm Herd Sires:

KING ELBAN and ELBAN BURGESS

Both sired by Elban Bardolier 3d, International Grand Champion.

DOUBLE ENVIOUS and JUAN EMULOUS DeM

By RLS Emulous 2d and he by Envious Emulous.

DAN E. MILLER, Owner — Young Stock For Sale — **FAYETTE, MISSOURI**

As L. R. Morford (the Chain Man) used to say:

DEAR MRS. ABERDEEN-ANGUS OWNER:

"Before your husband, who has worked like a horse all day, hits the hay — have him order those MORFORD NECK CHAINS he has been needing.

"Remind him we carry Double-plate, Heavy Single-plate, or Light Single-plate Chains. And don't let him forget those calf chains.

"Thanks to both of you."

Morford Specialty Company - Iowa City, Iowa

HIGH HILL FARMS A QUALITY HERD OF TOP BLOODLINES

"Building the Cerralto Line"

We have purchased only outstanding individuals with top pedigrees to establish the "Cerralto Line"

WATCH FOR OUR CONSIGNMENTS

ALDIE, VIRGINIA

MR. and MRS. F. J. ZITO, Owners — **FRANK J. PEARSON, Manager**

Fourth Annual SALE

Monday, April 13th, 1953 — Du Quoin, Illinois

At the Du Quoin Fair Grounds, one mile south of Du Quoin on Route 51

EILEENMERE 2637th
Son of Eileenmere 500th

EILEENMERE'S ERICA W. H. F.
Grand Champion at the National Show, Memphis; Western Livestock Show at Denver; American Royal; Fort Worth. Won her class at the 1951 International.

HOMEPLACE EILEENMERE 18th
Son of Eileenmere 487th

13 Bulls 94 Lots 81 Females

Many of the animals to be sold are sons, daughters, grandsons and granddaughter of the two bulls pictured above. A brother and many half brothers and half sisters of Eileenmere Erica W. H. F.

We will sell a Jilt, Barbara, Lucy, Ada, Miss Wix, K. Pride and other top Families. Many of the bred heifers are carrying the service of sons and grandsons of Eileenmere 500th and Eileenmere 487th.

Consignors

Windy Hill Farms ..... West Frankfort
The United Electric Coal Company ..... Du Quoin
Meadowlark Farms, Inc. ..... Campbell Hill
Wohlwend Farms ..... Marion
E. J. Burns and Sons ..... St. Francisville
Frank Corn ..... Macedonia

Here is a sale where top breeding can be bought that will fit your needs.

For Catalogs, write:

A. KEITH THOMSON, Campbell Hill, Illinois

— or —

PAUL SEASTROM, c/o United Electric Coal Co., Du Quoin, Ill.

Egyptian Aberdeen-Angus Breeders

HAM JAMES and GEORGE KURTZ, Auctioneers

DALE RUNNION, for the Aberdeen-Angus JOURNAL

Herd Established in 1914

VALLEY VISTA FARM

Featuring Sons and Daughters of

Prince Burgess Esquire

A son of the International Reserve Grand Champion "Prince Eric Esquire" and he by the great "Prince Eric of Sunbeam."

Breeding Stock Always Available

C. B. Feagans, Jr. Rt. 3 **Lynchburg, Virginia**

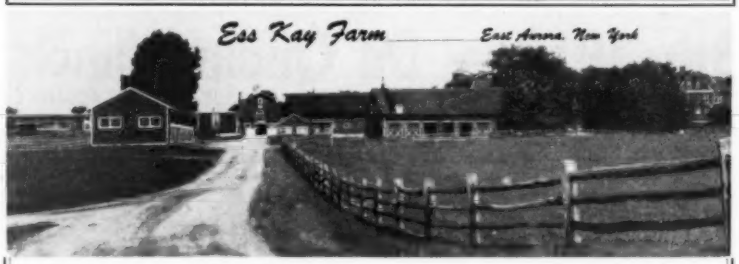

Offering—

1 Bull and 2 Bred Heifers

At The

Northeastern Aberdeen-Angus Breeders' Association Annual Sale

Ithaca, New York, April 25th

ENVIOUS ESS KAY 3d 1456035

A strong bull ready for heavy service by Envious Burgess I. E. and from a top daughter of Eileenmere 1032d.

ESS KAY MISS BURGESS 10th 1432405

One of the good daughters of Prince Sunbeam 350th, selling bred to Envious Burgess I. E.

ESS KAY BLACKBIRD 5th 1432406

Another good daughter of Prince Sunbeam 350th. Also selling bred to Envious Burgess I. E.

At The

Western New York District Sale

Hamburg, New York, April 11th, 1953

We Offer—

ONE GOLDEN CROSS BULL

By Prince Sunbeam 324th and out of a very intensely Bardolier bred Ruffland's Eline Cow.

ALSO 3 QUEEN MOTHER HEIFERS

2 by Prince Sunbeam 350th and 1 by Prince Sunbeam 324th. All 3 selling bred to Envious Burgess I. E.

Ess Kay Farms - East Aurora, New York

L. LAWTON, Herdsman S. H. KNOX, Owner M. PANGBURN, Manager

Penn Keystone Sale

Lancaster, Pennsylvania, Oct. 24th

SUMMARY:

50 Lots	$69,375.00, average	$1387.50
2 Bulls	4,950.00, average	2475.00
48 Cows	64,425.00, average	1342.18
Top 5 Head	16,425.00, average	3285.00
Top 10 Head	25,500.00, average	2550.00
Top 15 Head	33,650.00, average	2243.33
Top 20 Head	40,525.00, average	2026.25

Top Bull—General Elinolier Leader 3d 1338547, calved May 5, 1950; sire, Highlands' General 20th 778647; dam, Eline E. 6th of Chemung 954838; consigned by Guy A. Leader and Sons, Inc., York, Pennsylvania; purchased by Muller Stock Farm, Stroudsburg, Pennsylvania 4100.00

Second Top Bull—Solier 8th 1466074, calved May 14, 1951; sire, Queen's Envious of Soleil 2d 1113333; dam, Queen Ingrid L. K. F. 693242; consigned by Harold and Miriam Clum, Pottstown, Pennsylvania; purchased by Paul D. Barton, Phoenixville, Pennsylvania 850.00

Top Cow—Buttonwood Georgina 58th 1358927, calved September 11, 1950; sire, Buttonwood Bardolier 1008187; dam, Buttonwood Georgina 17th 1083619; consigned by Elaine and Cameron Hawley, Lancaster, Pennsylvania; purchased by Bilbobern Farms, Elwood City, Pa. 4100.00

Second Top Cow—Twin Ash Blackcap Bessie 4th, calved September 15, 1951; sire, Whitney Envious 4th 972237; dam, Andelot Blackcap Bessie 5th 716872; consigned by Samuel L. Smedley, Jr., Newtown Square, Pennsylvania; purchased by John Ambrose, Charlestown, W. Va. 3125.00

BULLS:

General Elinolier Leader 3d 1338547, (Guy A. Leader & Sons), calved 5-5-50; sire, Highlands' General 20th 778647; Muller Stock Farm, Stroudsburg, Pennsylvania 4100.00

Solier 8th 1466074, (Harold & Miriam Clum), calved 5-14-51; sire, Queen's Envious of Soleil 2d 1113333; Paul D. Barton, Phoenixville, Pennsylvania 850.00

COWS:

Arcola Blackcap Josephine 5th 1443810, (Joseph W. Holman), calved 3-10-51; sire, Kimbolier 4th 865516; Mrs. John B. Hannum, Unionville, Pennsylvania 850.00

Arcola Enchantress Eve 1443814, (Joseph W. Holman), calved 3-28-51; sire, Arcola General 1214463; Joe Sherman, Hawthorn, Pennsylvania 1700.00

Arcola Juanty 1443815, (Joseph W. Holman), calved 4-3-51; sire, Kimbolier 4th 865516; Dee-L-Vee Farms, Eden, N. Y. 1700.00

Bandolier Blackbird of Ash Grove 1553629, (Robert E. Montgomery), calved 5-1-51; sire, Millarden Enchantrin 7th 837343; Dr. Robert Chrisman, Phoenixville, Pennsylvania 1750.00

Jock's Blackbird of Ash Grove 1553630, (Robert E. Montgomery), calved 5-9-51; sire, Millarden Enchantrin 7th 837343; C. H. Gable, Mountville, Pennsylvania 825.00

Boudinot Erica 1492048, (George R. Atterbury), calved 3-27-51; sire, Pride Eric of Twin Ash 1009483; Alimar Farms, Sybertsville, Pennsylvania 925.00

ABERDEEN-ANGUS are on the MARCH in the SOUTHWEST

The NEW MEXICO STOCKMAN

Will keep you informed about this BOOMING NEW MARKET

Send for Free Sample Copy

P. O. Box 616 ALBUQUERQUE, N. MEX.

M for MURCHISON
and
L for LJUNGDAHL
Ranch

Chief Herd Sire

★★Prince Sunbeam 249th 881411

None Better—Few as Great——OUR GREAT 1948 INTERNATIONAL GRAND CHAMPION

BURNET **M and L Ranch** TEXAS

T. F. MURCHISON——Owners——W. A. "Bill" LJUNGDAHL

Briarmere Farms

Herd Sires:

PEERLESS REBELLION 2d 613968

EILEENMERE 1508th 1139250

W. B. SIGMUND, M. D., Owner
FREEMAN PEEK, Herdsman

COLUMBUS, INDIANA

Brookside Evine 2d 1472026, (Dr. J. M. Deaver & W. M. Weaver, Jr.), calved 7-5-51; sire, Meander Elegant Major 877-411; Paul D. Barton, Phoenixville, Pa. 700.00

Buttonwood Georgina 58th 1358927, (Elaine & Cameron Hawley), calved 9-11-50; sire, Buttonwood Bardolier 1008187; Bilbobern Farms, Elwood City, Pennsylvania 4100.00

Buttonwood Ladybird 64th 1381804, (Elaine & Cameron Hawley), calved 1-16-51; sire, Buttonwood Bardolier 1008187; C. H. Gable, Mountville, Pennsylvania 1000.00

Buttonwood Minaver 71st 1460411, (Elaine & Cameron Hawley), calved 9-1-51; sire, Buttonwood Bardolier 1008187; Joe Sherman, Hawthorn, Pennsylvania 1500.00

Clovelly Blackbird 3d 1400577, (Mr. and Mrs. Morton Gibbons-Neff, Jr.), calved 5-3-51; sire, Ever Bardolier of Fair Promise 1177535; Lobell's Farms, Hanover, Pennsylvania 1100.00

Dalkeith Barbara 1479652, (Norman L. Davidson), calved 5-12-51; sire, Dalkeith El Bandolier 908618; Neal D. Ivey, Malvern, Pennsylvania 2200.00

Dalkeith Blackcap D. 2d 1480889, (Norman L. Davidson), calved 9-19-51; sire, Dalkeith El Bandolier 908618; E. C. Spalding, Downingtown, Pennsylvania 950.00

Hidden Valley Queen L. 4th 1486250, (Lawrence J. Pearson), calved 4-6-51; sire, Blakeford Major's Fancier 786699; Paul D. Barton, Phoenixville, Pa. 975.00

Overlook's Juana Erica 2d 1442808, (Lawrence J. Pearson), calved 4-22-51; sire, Dunwalke Commander 12th 1207556; Neal D. Ivey, Malvern, Pennsylvania 2100.00

Hidden Valley Eldorene 2d 1486262, (Lawrence J. Pearson), calved 5-3-51; sire, Ravensmere 681157; Paul D. Barton, Phoenixville, Pennsylvania 700.00

Hidden Valley Blackcap 51st 1486263, (Lawrence J. Pearson), calved 5-4-51; sire, Blakeford Major's Fancier 786699; C. H. Gable, Mountville, Pennsylvania 800.00

Pride of Highland 12th 1339360, (Oscar Hammerstein, II), calved 7-4-50; sire, Blakeford Major's Elban 2d 683049; Claude Shelton, Pottstown, Pennsylvania 1050.00

Elaine of Highland 1449255, (Oscar Hammerstein, II), calved 3-28-51; sire, Blakeford Major's Elban 2d 683049; Katydid Farm, Katonah, New York 1550.00

Jefferson Barbara 2d 1404247, (Harry N. Cohn), calved 7-18-51; sire, Nittany Envious Midnight 1028145; Neal D. Ivey, Malvern, Pennsylvania 800.00

Jefferson Eblinette 1472509, (Harry N. Cohn), calved 9-2-51; sire, Nittany Envious Blackcap 907024; Walter N. Sig-

FOR CRIMPING OATS or CRACKING CORN —WHEAT—BARLEY or OTHER GRAINS

The Allen Grain Buster

CAN'T BE BEAT

Built to do a better job
Built to stand up under heavy use.

Used and Recommended by the greatest Breeders and Showmen in fitting show cattle.

CHECK THESE ADVANTAGES

- ★ Sixty bushels corn per hour with one horse power motor on 110 volt circuit.
- ★ Greater capacity with larger motor, pulleys, etc.
- ★ Lever changes from fine to coarse or for different grains—no tools required.
- ★ Ball bearing construction—Aluminum hopper.
- ★ Hardened steel cylinders—not plated.
- ★ Magnetic hopper for removing nails and metal—to protect machine and your livestock.

Write for pamphlet giving complete information and list of nationally known users.

Allen Engineering Co.

463 YORK STREET DETROIT 2, MICHIGAN

Crawford County's 10th Annual Association Sale

Thursday, April 2d — Oblong, Illinois

In the new and large sale pavilion at the City Park **Sale Starts promptly at 12:00 Noon**

30 BULLS — 100 Lots — 70 FEMALES

Including A Tolan Blackcap Missie

Herd Sires Represented are Sons and Grandsons of

EILEENMERES 500th, 487th, 85th
HARDWICKMERE 92
EVA'S BANDOLIER LAD
PRINCE SUNBEAM 29th

The Females Represented are of the Most Popular Families and Blood Lines

HAMILTON JAMES, Auctioneer

GARVIN KINCAID, President
Palestine, Illinois

O. B. PRICE, Secretary
Oblong, Illinois

LEWIS HENRY, Vice-President
Oblong, Illinois

Southwestern Indiana Angus Breeders

SHOW and SALE

9:30 a. m. 12:30 p. m.

Thursday, April 9th, 1953

4-H Buildings at City Park

Washington, Indiana

Judge:
FOREST LEMONS
Congerville, Illinois

Auctioneer:
COL. HAMILTON JAMES
Newton, Illinois

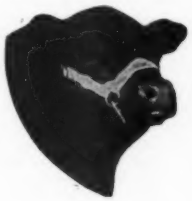

10 BULLS

50 FEMALES

Families Represented:

Mina Mignonne, Missouri Barbara, Miss Burgess, Enchantress Trojan Erica, McHenry Barbara, Lady Agnes, Chieftain Trojan Erica, Pride, Judy Blackcap and Blackbird.

Get and Service

From such great bulls as: Eileenmere 1013th, a son of the "85th"; Eulima's Eileenmere, a son of the 1946 International Grand Champion, Eileenmere 500th; Enchantmere Deluxe, a top Indiana Gold Medal winner; Pride Bandolier B. B. 281st; Great Oaks Blackcapmar 7th, a son of the undefeated in class at major show, Bethel Black Mar, Jr.; Bandolmere 14th, a grandson of Eva's Bandolier Lad; Whitney Bandolier 42d; Prince Eric Elko Bell 5th, the reserve senior champion at 1952 Indiana State Fair and a grandson of Prince Eric of Sunbeam.

For Catalogs or Reservations, write or wire:

ED CISSNA, Jr., Sale Manager, CHRISNEY, INDIANA

Southwestern Indiana Aberdeen-Angus Breeders' Association

DALE RUNNION, for the Aberdeen-Angus JOURNAL

Herd Sires:

IMPORTED KORAN P. of BALFRON

O. BARDOLIERMERE 222d

SPORTSMAN FARM

South edge of Monticello on U. S. 421

Roy Conrad **Monticello, Indiana**

mund, Hatfield, Pennsylvania 650.00

Esther of Leader Farms 1320101, (Guy A. Leader & Sons, Inc.), calved 9-23-50; sire, General Elbamar Leader 1072698; Claude Shelton, Pottstown, Pennsylvania.. 1650.00

Eurotia of Leader Farms 3d 1320102, (Guy A. Leader & Sons), calved 10-12-50; sire, General Elbamar Leader 1072698; Lobell's Farms, Hanover, Pennsylvania 1725.00

Enchantress Eileen Leader 4th 1557180, (Guy A. Leader & Sons, Inc.), calved 1-26-51; sire, General Elbamar Leader 1072698; Claude Shelton, Pottstown, Pa... 1350.00

Maid Bummers Leader 4th 1450192, (Guy A. Leader & Sons, Inc.), calved 5-5-51; sire, Bethel Bandolier 3d 1073201; Charles Moeser, Queenstown, Maryland 1600.00

Eventuation's Nittany Queen 5th 1312566, (Dr. & Mrs. W. L. Henning), calved 5-12-50; sire, Eventuation 30th of Dee-L-Vee 957162; Joe Sherman, Hawthorn, Pennsylvania 1650.00

P. S. C. Blackbird B. 1476170, (Pennsylvania State College), calved 6-14-51; sire, Quality Bardolier B. 2d 1121314; Paul D. Barton, Phoenixville, Pennsylvania 750.00

Karama of Ridge Run 1442276, (Herman S. Heston & Sons), calved 12-9-50; sire, Dunwalke J. Miller 735503; John Ambrose, Charlestown, West Virginia 1225.00

Ridge Run Frisday 1442277, (Herman S. Heston), calved 12-24-52; sire, Dunwalke J. Miller 735503; Clear Vue Farm, Kittanning, Pennsylvania 1100.00

Blith Call of Ridge Run 1442279, (Herman S. Heston & Sons), calved 1-13-51; sire, Dunwalke J. Miller 735503; Claude Shelton, Pottstown, Pennsylvania 1100.00

Primrose 51 AVR 1491166, (Arch V. & Marth S. Ritts), calved 1-13-51; sire, Blakeford Bardolier 2d 972009; L. O. Johnston, Knox, Pennsylvania 1000.00

Rolling Acres Evergreen 3d 1471874, (Allen F. Schmoll & Sons), calved 4-6-51; sire, Burgess Bardolier R. A. 957755; Charles Wells, Oswego, New York 1200.00

Miss Burgess Bummers R. A. 3d 1471877, (Allen F. Schmoll & Sons), calved 9-1-51; sire, Burgess Bardolier R. A. 957755; Highland Farm, Doylestown, Pa. 1300.00

Eline of Rolling Acres 3d 1510338, (Allen F. Schmoll & Sons), calved 9-20-51; sire, Burgess Bandolier R. A. 1187324; Joe Sherman, Hawthorn, Pennsylvania 1100.00

Rowan Rebel Princess 1404165, (M. V. Hitt), calved 2-28-51; sire, Rowan Rebel 1060813; Clear Vue Farms, Kittanning, Pennsylvania 1800.00

Rowan Scot's Elba 1404173, (M. V. Hitt), calved 5-2-51; sire, Scot of Rowan 1174-433; Claude Shelton, Pottstown, Pa. 1100.00

Rowan Georgina 5th 1404182, (M. V. Hitt), calved 5-24-51; sire, General of Bordulac 651445; J. Kirk Wood, Allentown, Pa. 2900.00

Blackbird Maisemore of Rowan 1404185, (M. V. Hitt), calved 5-26-51; sire, Andelot Quintus 2d; Old Home Manor, Homer City, Pennsylvania 1200.00

Soleil Miss Burgess 8th 1319941, (Harold & Miriam Clum), calved 5-2-50; sire, Soleil Envious Blackie 1010668; Lloyd Shelton, Pottstown, Pennsylvania 1500.00

Black Belinda S. F. 9th 1466080, (Harold & Miriam Clum), calved 6-15-51; sire, Solier 961445; Paul D. Barton, Phoenixville, Pennsylvania 1075.00

Bummer Maid of Soleil 7th 1466084, (Harold & Miriam Clum), calved 6-29-51; sire, Solier 961445; W. L. Batchelor, Fairview, Village, Pennsylvania 1200.00

Enid Elva T. A. 4th 1361090, (S. L. Smedley, Jr.), calved 3-21-51; sire, Whitney Envious 4th 972737; Dr. Robert Chrisman, Phoenixville, Pennsylvania 1100.00

Eleanora of Twin Ash 1419145, (S. L. Smedley, Jr.), calved 7-28-51; sire, Whitney Envious 4th 972237; Charles Moeser, Queenstown, Maryland 800.00

Barbara Ann T. A. 4th 1300791, (S. L. Smedley, Jr.), calved 9-9-51; sire, Whitney Envious 4th 972237; Charles Moeser, Queenstown, Maryland 1000.00

Twin Ash Blackcap Bessie 4th, (Samuel L. Smedley, Jr.), calved 9-15-51; sire, Whitney Envious 4th 972237; John Ambrose, Charlestown, West Virginia 3125.00

Upland Georgina 1425743, (John F. Kramer), calved 3-16-51; sire, Blackcap Bandolier of Anoka 20th 1230825; W. L. Batchelor, Fairview Village, Pennsylvania.. 1200.00

Upland Juana 2d 1425751, (John F. Kramer), calved 7-4-51; sire, Blackcap Bandolier of Anoka 20th 1230825; Highland Farms, Doylestown, Pennsylvania 1000.00

Quaker Annetta 2d 1471609, (Chester Willauer), calved 3-21-51; sire, Quaker Lad Elban 1249558; C. H. Gable, Mountville, Pennsylvania 750.00

IRVING S. FLORSHEIM, Owner **KESTER R. GILLIS, Manager**

RED TOP FARM

LIBERTYVILLE, ILL.

"ERIC"

ERIC BARON I. E. 2d

A son of the International Grand Champion, Glencarnock Eric of Cremona. We purchased "Eric" at an International Show Window Sale where he was champion in that Great Show.

★ ★ ★ ★

Many folks who have visited the farm have paid us the nice compliment that "Eric is one of the greatest breeding sons of 'Old Eric' in the country today." For this we are grateful.

★ ★ ★

WE WELCOME YOUR VISIT ANYTIME

★

RED TOP FARM **LIBERTYVILLE, ILLINOIS**

Telephone 2-1111

An Invitation . . .

We are pleased to announce that our Production-Reduction Sale of Registered Angus (Cattle with a Future) is scheduled for

May 28th, 1953

We are Featuring the Get and Service of Our

Show and Breeding Bulls

Bandolier Breeding . . .

IMP. ENFILEEN'S BANDOLIER F. 23d X 948737 (75081)

his son

BANDOLIER ELINE BOY of B. A. R. 1159757

Eileenmere Breeding . . .

HOMEPLACE EILEENMERE 7th 949354

Sired by Eileenmere 487th and out of Ballerna 8th of Sunbeam

MARYCREST EILEENMERE 5th 1257062

A son of the "26th"

Sunbeam Breeding . . .

PRINCE PRIDE of BATES

A top grandson of "29th"

PRINCE BARD ELINE of B. A. R.

A top grandson of "105th"

And our double bred Blackcap of Home Dale 3d, Blackcap Missie Prepotent proven sire—Blackcap Byron of Bensons Stock Farm.

Selection of cattle by these bulls may prove one of the greatest investments you will ever have an opportunity to make—Our cattle have proven that they are **Cattle With A Future.** Blackpost Ranch, Olathe, Kansas, sold a $6,100.00 cow in their fall sale, which they purchased in our 1949 sale. Four females sold in R. T. and Mel Davis' First Production Sale last fall for a total of $23,400. They were granddaughters of two cows purchased in our 1942 Sale. Andy Anderson sold a $7,100 heifer out of a cow he purchased in our 1942 sale. Simon Bros., Ralph Smith, Paul Dennis, Myron Baker and many other breeders have sold top or near top cattle that came from, or were produced from cattle that came from our herds. That is why we say we are breeding—

"Cattle With A Future"

You're cordially invited to attend Benson's Angus Ranch Sale

May 28th, 1953

Be sure and get a copy of the illustrated catalog

Write—H. WARD BENSON & SONS, Milton, Iowa

Benson's Angus Ranch Milton, Iowa

Annfield Plantations

ABERDEEN-ANGUS CATTLE BERRYVILLE, VIRGINIA

TWO HEIFERS GO TO STAUNTON

STAUNTON SPRING SHOW and SALE

STAUNTON, VIRGINIA — APRIL 27

BLACKCAP 3d A. P.
1512265

By Ankony Barca 3d
out of Annfield Vae
Calved May 7, 1951
Served by HIGHLANDS BURGESS 8th

TROJAN ERICA 9th A. P.
1549864

By Barca 4th A. P.
out of Annfield Trojan Erica 2d
Calved August 23, 1951
Served by BARCA 15th A. P.

"Cattle Bred 20 Years for Quick and Easy Fleshing"

WILLIAM BELL WATKINS, Owner — NELSON MARTIN, Manager

— For Sale —

Granddaughters

—OF—

Eileenmere 487th

22 1952 Heifers — Priced to Sell

7 Enchantress, 3 Eisas, 3 Bandy Maids, 2 Blackcaps, 2 Evergreens, 2 Elbas, 1 Juana, 1 Pride and 1 Blackbird.

$400.00 To The Man Who Takes Them All!

J. F. McKenny & Sons

KING CITY, MISSOURI

Marydale's Second Sale

St. Francisville, Louisiana, Nov. 1st

SUMMARY:

86 Lots	$119,050.00, average	$1384.30
26 Bulls	29,800.00, average	1146.15
60 Cows	89,250.00, average	1487.50
Top 5 Head	15,075.00, average	3015.00
Top 10 Head	25,250.00, average	2525.00
Top 15 Head	34,000.00, average	2266.66
Top 20 Head	42,200.00, average	2110.00

Top Bull—Prince Marydale 100th 1369059; J. O. "Red" Willet, Monroe, Louisiana **5500.00**

Second Top Bull—Prince Marydale 64th 1369072, calved August 2, 1950; sire, Prince Marydale 48th 838308; dam, Whitney Thankfulness 2d 826014; consigned by Marydale Farm, St. Francisville, Louisiana; purchased by Dr. H. O. Barker, Alexandria, Louisiana **2200.00**

Top Cow—Marydale Georgina 4th 1540609, calved November 2, 1951; sire, Anokamere 10th 1179578; dam, Marydale Georgina 1054537; consigned by Marydale Farm, St. Francisville, Louisiana; purchased by Edwards Brothers, Watford, Ontario, Canada **2600.00**

Second Top Cow—Marydale Erinca 105th 1489112, calved January 15, 1951; sire, Eileenmere 1025th 947773; dam, Whitney Erinca 625140; consigned by Marydale Farm, St. Francisville, Louisiana; purchased by Perdido Ranch, Pensacola, Florida **2500.00**

BULLS:

Prince Marydale 63d 1369071, calved 8-1-50; sire, Prince Marydale 48th 838308; Simon Stelly, Opelousas, Louisiana 1800.00

Prince Marydale 100th 1369059; J. O. "Red" Willet, Monroe, Louisiana 5500.00

Prince Marydale 64th 1369072, calved 8-2-50; sire, Prince Marydale 48th 838308; Dr. H. O. Barker, Alexandria, Louisiana 2200.00

Marydale Eileenmere 160th 1550209, calved 5-26-51; sire, Eileenmere 1025th 947773; Epps Plantation, Epps, Louisiana 625.00

Marydale Eileenmere 128th 1489114, calved 1-18-51; sire, Eileenmere 1025th 947773; Lock Moore Company, Lake Charles, La. 1750.00

Marydale Pride Eric 12th 1397929, calved 10-24-50; sire, Marydale Pride Eric 1060-979; Epps Plantation, Epps, Louisiana 875.00

Marydale Eppy 32d 1489126, calved 2-1-51; sire, Le Baron Eppy 738141; Dr. Ladilas Lazaro, Opelousas, Louisiana 1500.00

Ever Prince of Marydale 60th 1499742, calved 4-10-51; sire, Ever Prince of Harken Farms 715745; H. H. Crosby, Crosby, Mississippi 1075.00

Marydale Eppy 27th 1397930, calved 10-25-50; sire, Le Baron Eppy 738141; Beattie Farms, New Orleans, Louisiana 1200.00

Marydale Eileenmere 109th 1397925, calved 10-18-50; sire, Eileenmere 1025th 947-773; L. G. Wittler, Lake Charles, La. 700.00

Marydale Eppy 26th 1397936, calved 11-15-50; sire, Le Baron Eppy 738141; Jay Pipes, Jena, Louisiana 1000.00

Marydale Eppy 30th 1489116, calved 1-18-51; sire, Le Baron Eppy 738141; Ashley Plantation, Tallulah, Louisiana 850.00

Aberdeen-Angus Live Longest

BUILT & PORTABLE
MONARCA CALF CREEP

COW - PIG - and HOG-PROOF
Capacity 1500 lbs.
Any handy farm hand can build it. Material costs about $35.00. Will have calves approx. 25% heavier at weaning time on full feed. Handles any feed mixture. CAUTION: Do not try to build without plans, as your mistakes will be costly. Plans and material list $4.00.

MONARCA MANOR FARM, MATTOON, ILL.
Box 133A

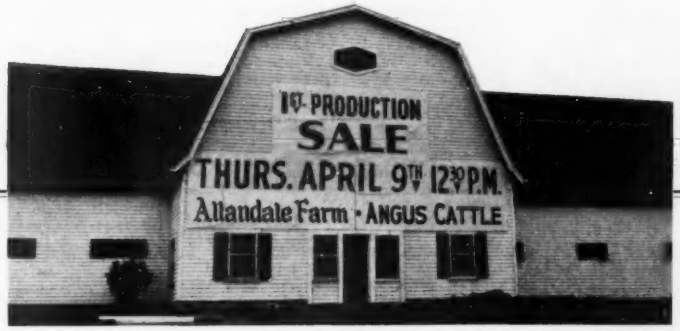

Selling

7 Bulls 51 Lots 44 Females

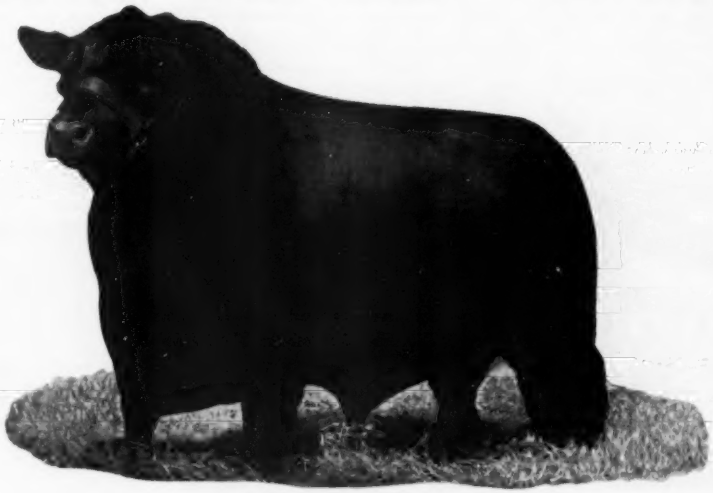

EILEENMERE 500th

Also Selling—A proven Herd Sire, K. B. EILEENMERE 8th
A son of "500th"

The females selling consist of:
17 Cows, several with calves at side
14 Bred heifers
13 Open heifers

Sale Headquarters: KINGSPORT INN, Kingsport, Tennessee

For Catalogs, write: J. V. LADY, Secretary
P. O. Box 65, Kingsport, Tennessee

H. C. BROOKS, Owner **Auctioneer: PAUL GOOD** **BILL REID, Herdsman**

FREE FOR FREE "GET ACQUAINTED" COPY OF AMERICA'S TOP LIVESTOCK MAGAZINE, SEND NAME AND ADDRESS: THE CATTLEMAN
NO SALESMAN WILL CALL - YOU ARE NOT OBLIGATED!
410 E. WEATHERFORD
FORT WORTH, TEXAS

Our Chief Herd Sire . . .

PRINCE BAR of S. H. F.
Son of Sunbeam 156th
Grandson of Sunbeam 29th

OUR JUNIOR HERD SIRE
Bandolier 10th of W. A. F.
Son of Highland's Bandolier 24th

OUR COW HERD FAMILIES
Blackcap—Blackbird 2d—Blackbird 4th—Barbara — Duchess — Enchantress Trojan Erica — Elsa Trojan Erica—Zara

YEARLING BULLS FOR SALE

FORT HAMER RANCH
W. S. Isherwood, Owner, BRADENTON, FLA.

Last Reminder of
Our Annual Sale — Monday, April 6th

Our Thanks and Best Wishes to Mr. Lee Brewer on his Purchase of Lucy Keillor 3d in the Fort Worth Association Sale.

WHEN IN AUSTIN, TEXAS
PLEASE COME BY AND SEE US

Marydale Eileenmere 135th 1489135, calved 2-25-51; sire, Eileenmere 1025th 947773; J. O. "Red" Willet, Monroe, Louisiana..... 1150.00

Prince Marydale 72d 1550202, calved 3-27-51; sire, Prince Sunbeam 330th 993944; Ashley Plantation, Tallulah, Louisiana..... 950.00

Marydale Eileenmere 165th 1550207, calved 5-20-51; sire, Eileenmere 260th 560256; Joe Howell, Jackson, Louisiana..... 700.00

Marydale Eileenmere 121st 1489113, calved 1-15-51; sire, Eileenmere 1025th 947773; Beattie Farms, New Orleans, Louisiana..... 625.00

Marydale Eppy 29th 1489123, calved 1-25-51; sire, Le Baron Eppy 738141; Ashley Plantation, Tallulah, Louisiana..... 675.00

Marydale Eileenmere 126th 1489106, calved 1-10-51; sire, Eileenmere 260th 560256; Epps Plantation, Epps, Louisiana..... 725.00

Marydale Eileenmere 168th 1499750, calved 4-17-51; sire, Eileenmere 1025th 947-773; R. O. Long, Lottie, Louisiana..... 900.00

Marydale Eileenmere 123d 1489121, calved 1-21-51; sire, Eileenmere 1025th 947773; Ashley Plantation, Tallulah, Louisiana..... 725.00

Marydale Eppy 25th 1397926, calved 10-18-50; sire, Le Baron Eppy 738141; L. G. Whittler, Lake Charles, Louisiana..... 850.00

Marydale Eileenmere 152d 1550205, calved 5-10-51; sire, Eileenmere 1025th 947773; Anne Gayden, Gurley, Louisiana..... 700.00

Marydale Eileenmere 147th 1499765, calved 5-5-51; sire, Eileenmere 1025th 947-773; Vincent Boagni Farms, Opelousas, Louisiana..... 750.00

Marydale Eileenmere 130th 1489101, calved 1-4-51; sire, Eileenmere 1025th 947773; J. O. "Red" Willet, Monroe, Louisiana..... 700.00

Marydale Pride Eric 15th 1550208, calved 5-24-51; sire, Marydale Pride Eric 1060-979; R. E. Landreneau, Eunice, Louisiana 675.00

Ever Prince of Marydale 65th 1550204, calved 5-7-51; sire, Ever Prince of Harken Farms 715745; Vincent Boagni Farms, Opelousas, Louisiana..... 600.00

COWS:

Marydale Erinca 105th 1489112, calved 1-15-51; sire, Eileenmere 1025th 947773; Perdido Ranch, Pensacola, Florida..... 2500.00

Marydale Blackberry 10th 1489102, calved 1-5-51; sire, Eileenmere 1025th 947773; Beattie Farms, New Orleans, Louisiana..... 1800.00

Pride 110th of Marydale 1499770, calved 5-20-51; sire, Eileenmere 1025th 947773; Wayne Eason & Son, Lepanto, Arkansas.. 2225.00

Marydale Katinka 15th 1540610, calved 11-15-51; sire, Eileenmere 1025th 947773; Shadow Isle Farms, Red Bank, New Jersey 1500.00

Marydale Blackbird 78th 1397943, calved 11-25-50; sire, Eileenmere 1025th 947-773; H. H. Crosby, Crosby, Mississippi..... 1350.00

Marydale Miss Burgess 25th 1489107, calved 1-10-51; sire, Eileenmere 1025th 947-773; Dr. H. O. Barker, Alexandria, La..... 1525.00

Marydale Enchantress 7th 1489118, calved 1-19-51; sire, Eileenmere 1025th 947773; Lorraine Farms, Inc., Macon, Georgia..... 1500.00

Pride 80th of Marydale 1489119, calved 1-19-51; sire, Eileenmere 1025th 947773; H. H. Crosby, Crosby, Mississippi..... 1500.00

Marydale Blackbird 80th 1489105, calved 1-8-51; sire, Eileenmere 1025th 947773; H. H. Crosby, Crosby, Mississippi..... 1600.00

Marydale Karama 17th 1540602, calved 6-18-51; sire, Eileenmere 1025th 947773; Fooks Angus Farm, Camden, Arkansas..... 2100.00

Marydale Elba 30th 1570356, calved 2-10-51; sire, Eileenmere 1025th 947773; Kinloch Farm, Supply, Virginia..... 1700.00

Marydale Blackbird 70th 1397949, calved 12-21-50; sire, Eileenmere 1025th 947-773; Beattie Farms, New Orleans, La..... 1600.00

Marydale Trojan Erica 37th 1540604, calved 6-20-51; sire, Eileenmere 1025th 947-773; Lock Moore Company, Lake Charles, Louisiana..... 1000.00

Marydale Karama 16th 1499767, calved 5-6-51; sire, Eileenmere 1025th 947773; Ames Plantation, Grand Junction, Tenn... 1100.00

Marydale Blackbird 85th 1550223, calved 6-22-51; sire, Eileenmere 1025th 947773; Leon Roy, New Iberia, Louisiana..... 1250.00

Pride 82d of Marydale 1499740, calved 4-3-51; sire, Eileenmere 1025th 947773; H. H. Crosby, Crosby, Mississippi..... 1200.00

Pride 91st of Marydale 1540599, calved 5-25-51; sire, Eileenmere 1025th 947773; J. O. "Red" Willet, Monroe, Louisiana..... 1000.00

Marydale Blackbird 88th 1540603, calved 6-1-7-51; sire, Eileenmere 1025th 947-773; T. A. Stokes, Baton Rouge, La..... 1100.00

Marydale Barbara 25th 1499738, calved 3-29-51; sire, Eileenmere 1025th 947773; Beattie Farms, New Orleans, Louisiana..... 1250.00

Marydale Heroine 2d 1397027, calved 10-21-50; sire, Eileenmere 260th 560256; Leon Roy, New Iberia, Louisiana..... 1200.00

Marydale Blackbird 76th 1397933, calved 11-11-50; sire, Eileenmere 260th 550256; Beattie Farm, New Orleans, Louisiana..... 1500.00

Marydale Katinka 10th 1489117, calved 1-18-51; sire, Eileenmere 260th 560256; Great Oaks Stock Farm, Rochester, Mich... 2000.00

Marydale's Pride 27th 1489108, calved 1-11-51; sire, Eileenmere 260th 560256; Lock Moore Company, Lake Charles, Louisiana.. 1275.00

Pride 76th of Marydale 1397941, calved 11-19-50; sire, Eileenmere 260th 560256; J. O. "Red" Willet, Monroe, Louisiana..... 1700.00

Marydale Blackbird 77th 1397044, calved 11-26-50; sire, Eileenmere 260th 560256; Beattie Farms, New Orleans, Louisiana..... 1600.00

Marydale Edella 21st 1397037, calved 11-15-50; sire, Eileenmere 260th 560256; Wayne Eason & Son, Lepanto, Arkansas.. 1875.00

Marydale Erica 57th 1499736, calved 3-23-51; sire, Eileenmere 260th 560256; H. H. Crosby, Crosby, Mississippi..... 1700.00

Marydale Erica 52d 1397909, calved 8-8-50; sire, Eileenmere 260th 560256; Keith

Tri-States Ass'n Sale

At the Shelby County Penal Farm, 6 miles East on U. S. Highway 70,
MEMPHIS, TENNESSEE at 1:00 p. m.

Saturday, April 18, 1953

Selling—

● BULLS ● COWS ● BRED HEIFERS ●
● OPEN HEIFERS ●

Popular families and top breeding will be offered.

Our breeders have gone all out to make this one of their top sales. The cattle have been carefully selected and will be presented in excellent breeding condition.

For Catalogs and other information, write:
ROY W. TURNER, Secretary-Treasurer
Covington, Tennessee

Tri-States Angus Breeders' Ass'n

PRINCE SUNBEAM 29th 629408

Selling some excellent daughters by Prince Sunbeam 680th of Rileymere Angus Farm, and Prince 681st of Haskett Stock Farm, outstanding sons of Prince Sunbeam 29th, the Sire of Sires, and half-brothers of Prince Eric of Sunbeam, the $100,000 bull now at Shadow Isle Farm.

HASKETT-RILEY SALE

TIME:

Tuesday, May 19th, 1953

PLACE:

Springfield, Missouri

"In the Heart of the Ozarks"

In this our first sale, we hope to offer you Black Cattle you can well afford to come a long way to buy. We will stress blood lines and feature many of the popular families: Gammer — Zara — Hartley Edella — Witch of Ender — Juana — Missouri Barbara — Maid of Bummers and many others.

Remember the Date — Remember the Place

For Information, Write:

Leo Haskett
Haskett Stock Farms
Springfield, Missouri

Charles and Jack Riley
Rileymere Angus Farm
Springfield, Missouri

Don't Miss These Two Feature Sales:
Red Oak Farm, Monday, May 18, 1953
Haskett - Riley, Tuesday, May 19, 1953

FRAN AND FRED WIERDSMA

CRESTFIELD FARM

HOPEWELL, N. J.

McKerron, Sulphur, Louisiana 1525.00

Pride 75th of Marydale 1397919, calved 9-23-50; sire, Eileenmere 260th 560256; Lock Moore Company, Lake Charles, La... 1450.00

Marydale Prodenia 3d 1499729, calved 3-10-51; sire, Eileenmere 260th 560256; Dr. H. O. Barker, Alexandria, Louisiana.. 1500.00

Marydale Queen Mother 26th 1397921, calved 9-28-50; sire, Eileenmere 260th 560-256; H. H. Crosby, Crosby, Mississippi..... 1475.00

Pride 78th of Marydale 1489110, calved 1-12-51; sire, Le Baron Eppy 738141; J. O. "Red" Willet, Monroe, Louisiana..... 1225.00

Evergreen 4th of Marydale 1397918, calved 9-15-50; sire, Le Baron Eppy 738141; Lock Moore Company, Lake Charles, La... 1200.00

Marydale Erica 56th 1489120, calved 1-20-51; sire, Le Baron Eppy 738141; H. H. Crosby, Crosby, Mississippi..... 1300.00

Marydale Edella 25th 1489115, calved 1-18-51; sire, Le Baron Eppy 738141; J. O. "Red" Willet, Monroe, Louisiana..... 2250.00

Marydale Queen Mother 32d 1540601, calved 6-5-51; sire, Le Baron Eppy 738141; Leon Roy, New Iberia, Louisiana..... 1000.00

Marydale Trojan Erica 36th 1499766, calved 5-6-51; sire, Le Baron Eppy 738141; Lock Moore Company, Lake Charles, La... 1200.00

Marydale Miss Jilt 3d 1540598, calved 5-14-51; sire, Le Baron Eppy 738141; J. O. "Red" Willet, Monroe, Louisiana..... 1600.00

Marydale Barbara 20th 1499730, calved 3-12-51; sire, Le Baron Eppy 738141; Leon Roy, New Iberia, Louisiana..... 1100.00

Marydale Erica 58th 1499754, calved 4-21-51; sire, Le Baron Eppy 738141; Lock Moore Company, Lake Charles, Louisiana.. 1250.00

Marydale Deliaka 6th 1540606, calved 6-27-51; sire, Le Baron Eppy 738141; Leon Roy, New Iberia, Louisiana..... 1000.00

Marydale Blackbird 81st 1499728, calved 3-3-51; sire, Le Baron Eppy 738141; J. O. "Red" Willet, Monroe, Louisiana..... 1500.00

Marydale Erica 53d 1397931, calved 11-7-50; sire, Le Baron Eppy 738141; J. O. "Red" Willet, Monroe, Louisiana..... 1600.00

Marydale Elga 31st 1499760, calved 4-30-51; sire, Le Baron Eppy 738141; Leon Roy, New Iberia, Louisiana..... 1050.00

Marydale Blackbird 87th 1540605, calved 6-27-51; sire, Le Baron Eppy 738141; Leon Roy, New Iberia, Louisiana..... 1150.00

Marydale Erica 63d 1540607, calved 6-28-51; sire, Le Baron Eppy 738141; Angus Valley Farms, Tulsa, Oklahoma..... 2000.00

Marydale Enchantress 8th 1499762, calved 5-15-51; sire, Le Baron Eppy 738141; Good Earth Stock Farms, New Florence, Missouri 1700.00

Pride 90th of Marydale 1540600, calved 5-31-51; sire, Prince Marydale 48th 838-308; H. H. Crosby, Crosby, Mississippi.... 1500.00

Marydale Erinca 12th 1369069, calved 8-1-50; sire, Prince Marydale 48th 838308; Lock Moore Company, Lake Charles, La... 1400.00

Marydale K. Pride 12th 1489133, calved 2-17-51; sire, Prince Marydale 48th 838-308; H. H. Crosby, Crosby, Mississippi..... 1500.00

Marydale Miss Burgess 35th 1540608, calved 7-5-51; sire, Prince Marydale 48th 838308; Kintyre Stock Farm, Gloster, Mississippi 1600.00

Marydale Erica 59th 1499749, calved 4-15-51; sire, Marydale Pride Eric 1060979; T. T. Scott, Thomasville, Georgia..... 1300.00

Marydale Blackbird 73d 1369068, calved 8-1-50; sire, Marydale Pride Eric 1060979; Frank Godchaux, Abbeville, Louisiana..... 1450.00

Pride 74th of Marydale 1397922, calved 10-6-50; sire, Marydale Pride Eric 1060979; J. O. "Red" Willet, Monroe, Louisiana..... 1200.00

Marydale Blackbird 82d 1499755, calved 4-23-51; sire, Ever Prince of Harken Farms 715745; H. H. Crosby, Crosby, Mississippi 1500.00

Marydale K. Pride 13th 1499746, calved 4-13-51; sire, Ever Prince of Harken Farms 715745; H. H. Crosby, Crosby, Mississippi 1600.00

Marydale Ballindalloch 4th 1499733, calved 3-19-51; sire, Marydale Bandolier 3d 1060974; H. H. Crosby, Crosby, Miss..... 1300.00

Blackcap 7th of Marydale 1397932, calved 11-9-50; sire, Marydale Bandolier 3d 106-0974; H. H. Crosby, Crosby, Mississippi.. 1200.00

Marydale Erinca 13th 1397912, calved 9-4-50; sire, Marydale Bandolier 12th 994-728; J. O. "Red" Willet, Monroe, La..... 1375.00

Marydale Georgina 4th 1540609, calved 11-2-51; sire, Anokamere 10th 1179578; Edwards Brothers, Watford, Ontario, Can. 2600.00

A Top GEORGINA *Sells*...

At the Southeast Iowa Sale, April 25, 1953

GEORGINAMERE R. 1638893

Sire: **Juaramere's Eric M. B. 889466**	Eileenmere 487th 668743	Eileenmere 85th 470007	
		Pauline T. 6th 523013	
	Juaramere 722895	Eileenmere 85th 470007	
		Juara Erica 3d 469972	
Dam: **Georgina M. B. 21st 1141115**	Prince Quality of Sunbeam 744657	Prince Sunbeam 29th 629408	
		Queen 24th of Sunbeam 443147	
	Georgina of M. B. 4th 789092	Prince Juan 554465	
		Georgina Brown 22d 550349	

Here is a Ballindalloch Georgina with an attractive pedigree. I did not want to sell her but the sale committee thought they needed her for a SALE ATTRACTION. Study her pedigree above and then see her Sale Day. She is calfhood vaccinated and sells open.

Also Selling:

Marijac Prince G., a Sunbeam bred bull, Ericamere R. 6th, Lady Elbamere R., Miss Burgess R., Lady Blackcap R., Edella Lou R., Blackbirdmere Bertie R., Ellunamere R. 4th, and Barbaramere R. 2d.

Be sure to attend this sale of choice Angus cattle.

Kenneth Redfern - Yarmouth, Iowa

H. E. and R. D. STANFORD, Jr., OWNERS DONELSON, TENNESSEE

Stanford Farms

WARREN DIEVERT, Herdsman

A Dispersion . . . . . with a guarantee

—OF THE—

R. B. GEORGE HERD

Fayette, Missouri — Monday, April 27th, 1953

At the Pure Bred Sales Pavilion

40 Lots

8 Open Heifers

21 Bred Heifers and Cows

Most of the cows will have calves at foot by Sale day and some will be rebred.

11 Herd Bull Prospects

Ranging in age from 14 months to 3 years. This is an exceptionally good set of bulls, all except one are sired by PRINCE HOWARD 10th, our chief herd sire.

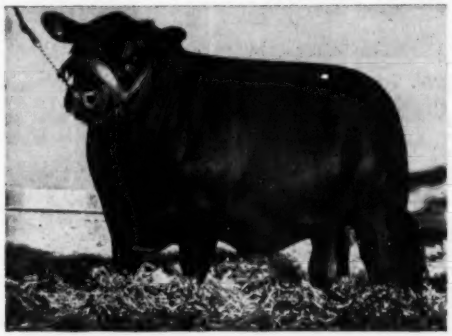

Featuring the get of Prince Howard 10th grandson of Black Prince of Sunbeam.

He Sells

BLACK BARDOLIER G. R. 34th, bred by Grand River Stock Farm. All bred heifers carry his service. This breeding produces what is known as the famous GOLDEN CROSS.

"Due to the fact that other duties require practically all of my time making it impossible for me to properly supervise my herd I have decided that the only thing left to do is to sell the major portion of my cattle. I have never owned a large herd but I have tried constantly through the years to improve the herd and I hope these cattle will pass into the hands of those who will make full use of the many years of constructive breeding that the herd represents."—R. B. George

• • •

In addition to the above offering, J. F. Innes & Son will consign one bull and three heifers all sired by Black Prince of Howard 2d, grandson of Black Prince of Sunbeam and half brother to Prince Howard 10th. This consignment will be an added attraction.

Lunch will be served on the grounds — Sale Starts Promptly at 1:00 p. m.

FOR CATALOGS, ADDRESS

R. B. George, Fayette, Mo.

COL. RAY SIMS, Auctioneer

GIL-BAR ANGUS FARM

Eileenmeres — Sunbeams

Herd Sires:

EILEENMERE B. F.
Son of Black Woodlawn 11th by Eileenmere 487th.

EILEEN PRINCE of GIL-BAR
Son of Eileenmere 1650th, double grandson of "487th" out of a daughter of Prince Sunbeam 19th.

J. STEWART BARLASS & SONS
Janesville, Wisconsin

NOTES FROM THE FIELDMEN

(Continued from page 80)

ANGUS STEER REIGNS SUPREME AT SAN ANTONIO LIVESTOCK SHOW

For the first time in the history of the San Antonio, Texas, Livestock Exposition, an Aberdeen-Angus steer was named grand champion over all breeders.

The black winner, named Cracker Jack, was exhibited by Boyd Helzer of Barnard, Missouri. He had earlier been awarded champion Angus steer honors of the fourth annual livestock event, which was held at the Bexar County Coliseum.

The show's steer entry totaled 427 head, including 119 in the open class and 308 in the boy's division.—M. E. M.

■

GEORGIA ANGUS ASSOCIATION SPONSORS REGIONAL MEETINGS

The Georgia Aberdeen-Angus Breeders' Association held a series of seven regional meetings throughout the state recently to better acquaint its members with the group's new fieldman, Warren Benson.

Frank Binford, Thomaston, owner of Fra-Mar Farms, was host at the first meeting. Association members, as well as a number of commercial breeders, toured the farm. The second meeting was held at the Watkins' Cameron Crest Farm at Sandy Springs and the Dr. John Walker Farm at Marietta. Mrs. Dorothy Watkins, secretary of the Georgia association, and Dr. Walker conducted tours of their respective establishments.

Other meetings were held at Daw's Poultry Farm and the Harry Arnold Farm, both in Monroe; the Dwight Angus Farm at Claxton, where a field day was held in conjunction with the meeting; Lorraine Farms,

Aberdeen-Angus Weathervane

Attractive - Practical Durable

This is the weathervane you want for your farm. Made of black enameled steel, the Angus is 15" high and 22-3/4" long. We are offering these complete, for only $20.00 while our present supply lasts. Order yours now, F. O. B. Send check or money order with your order to Box 238, Webster City, Iowa.

NO C.O.D.'S PLEASE

The Payne Tool and Engineering

c/o ABERDEEN-ANGUS JOURNAL P. O. Box 238 Webster City, Iowa

FAIRVIEW ANGUS FARM

Homeplace Eileenmere 299th

Our calves due to start arriving March 1st will be the first calves in the Angus fraternity sired by a son of Homeplace Eileenmere 999th 35, twice International Reserve Champion bull. We are eagerly looking forward to some great calves; for our cow herd is composed of—Jilts, Beauty of Hayston, Georgina, Witch of Endor, Edwina and others, including the dams that produced the National Angus Show Junior Champion Female, Iowa State Fair Junior and Reserve Senior Champion bulls and 1st prize Produce of dam, Texas State Fair Reserve Champion Female and Reserve Senior Champion bull and several other winners.

Our Thanks to Recent Purchasers

4 open heifers at $1,000 each to Burch Angus Ranch, a heifer bred to "299th" and an open heifer at $1,000 and $750 to Noel S. Bond, a heifer owned jointly with A. C. Flint sold in the National Western Sale at $2,425 to Nick Fox & Sons, half interest in herd bull, Eileenmere T. 1070th, to H. R. Sheets, top female at Lincoln National show and sale at $1,325 to Kitty Clover Farms.

CONSIGNING—Three top heifers, safe in calf to "299th", and a good Bandolier bull to the Iowa Southern Sale.

FOR PRIVATE SALE—A few choice heifers that we will breed to the "299th"

C. H. THOMPSON EAGLEVILLE, MISSOURI

CAYLOR and CAYLOR FARMS

Herd Sire

His calves will start arriving in April from our forty select Daughters of:

H. P. Eileenmere 999th 35
H. P. Eileenmere 52d
H. P. Eileenmere 115th
H. P. Eileenmere 500th
H. P. Eileenmere 2d
Cesor's Evader Mercury
Eileenmere 646th and 640th
Juanerra Eric Bates
Prince Beldolier 2d
Bell Boy W. 28th
Kadet Bardolier G. A.

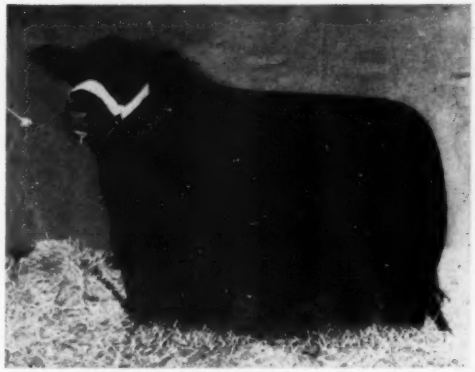

Families Represented:

Eulimas
Burgesses
Blackcaps
Petunias
Zaras
Ericas
Queen Mothers
Duchesses
Prides
Evergreens
Juanas
Empresses
Barbaras

HOMEPLACE EILEENMERE 49th 1059404

A son of the renowned "487th", out of a Dam by a son of Postelmere 2d. Was used heavily in the Penney and James' herd for three years where his get averaged $3100.00. His prepotent sons and daughters are in leading herds from Coast to Coast. An outstanding daughter will be sold in the Penney and James' spring sale.

Offering at Private Treaty Ten Grandsons of "487th"

Pay us a visit on our new French Broad River Farm, eleven miles east of Knoxville.

DR. and MRS. L. G. CAYLOR, Owners
Knoxville, Tennessee

JAMES E. JOHNSON, Herdsman
Riverdale, Tennessee

Announcing the Second

Wisconsin State Breeders Show and Sale

June 4th, Janesville, Wisconsin

Sponsored by Wisconsin Angus Association

"SELECTED TOPS FROM WISCONSIN'S TOP HERDS"

Association Officers

President.....Stewart Barlass
Vice-President.....Wilbur N. Renk
Secretary-Treasurer.....Mrs. H. L. Austin

—ALSO—
Attend Our Banquet, June 3d

For Further Information or Catalogs, Write the Secretary

Wisconsin Aberdeen-Angus Breeders' Association

ACTUAL

Stone's Superior
Cattle Neck Chains

GUARANTEED FOR LONG SERVICE
USED BY LEADING BREEDERS. . . .

- Inexpensive—Economical
- Very large numbers, can be read at greater distance
- Deeply cut numbers on both sides
- Numbers filled with Black enamel
- Tag is ⅛ inch thick, made of hard brass
- Heavy coil chain, bright zinc plated
- Ring fastener made of spring steel, oil tempered, bright zinc plated
- Tag has smooth surface, no rough edges
- Can be furnished with or without names
- Satisfaction Guaranteed. Prompt Service

For information write

Stone Mfg. & Supply Co.

1212 Kansas Avenue Kansas City 27, Mo.

Macon; Shandra Farms, Rome, and Mize Angus Farm, Americus.—W. A. T.

■

TEXAS ANGUS ASSOCIATION ELECTS OFFICERS & DIRECTORS

The Texas Aberdeen-Angus Breeders' Association held its annual meeting February 4 at the Hilton Hotel in Fort Worth. J. V. Hampton, Fort Worth, was elected president; A. C. Chesher, Littlefield, 1st vice president, and Henry Moore, Eldorado, 2nd vice president.

Texans named to the board of directors were Jack Mann, Marshall; R. S. Hays, Kerrville; Chester Jordan, Brookshire; Marvin Couey, San Angelo; Flynn W. Stewart, Wichita Falls; Joe Hughes, Forney; Joe Hooten, Austin, and L. D. Smith, Littlefield. —Milton E. Miller.

■

YAKIMA VALLEY ANGUS ASSOCIATION NAMES NEW OFFICERS & DIRECTORS

Newly elected officers of the Yakima Valley Aberdeen-Angus Breeders' Association in Washington are Alex Mowatt, Yakima, who was named president; S. E. Schaeffler, Toppenish, vice president; Joseph Batali, Harrah, treasurer, and Dr. W. L. Durflinger, Yakima, secretary.

Members named to the board of directors were A. M. Matsen, Bickleton; Mike O'Farrell, Benton City, and Harold Hyatt, Prosser.—Walter H. Smith.

■

At Last! -- A LOW COST FEED MIXER and MOLASSES BLENDER

Make Better Feed at Lower Costs with a Johnson MIXALL

Mixes Dry Feeds, Blends Liquids and Soaked Feeds with Dry Feeds. A perfect mix in 2 to 5 minutes of all ingredients, dry or moist. Tilt to dump the load. Mixes up to 300 lbs. per batch. Operates with electric motor.

Write today for free folder and price list.

Dept. 101

GORDON JOHNSON EQUIP. CO.

2519 Madison St. Kansas City, Missouri

SOUTHERN REGIONAL ABERDEEN-ANGUS SALE RETURNS $414 AVERAGE

The Southern Regional Angus Sale held February 2-3 at Montgomery, Alabama, returned an average of $414 on 173 head of cattle. Thirty-eight females averaged $464, and 135 bulls made an average of $400.

Grand champion bull honors of the sale were awarded to a Tacaro Farm consignment, Nutwell, Maryland. The bull sold for $1,700 to Passmore and Willie Flowers, Thomaston, Alabama. The reserve grand champion bull was consigned by Henry Cooper, Frazer, Kentucky, and sold to John Bruce, Grand Junction, Tennessee, for $1,425.

E. S. Williams, Mill Springs, Kentucky, consigned the grand champion female, which sold for $1,000 to Scenic View Ranch, Fairhope, Alabama. The reserve female award went to a W. R. Kendall consignment, Campbellsville, Kentucky. She sold for $625 to Paul Childers, Loxley, Alabama.—V.H.K.

■

YALOBUSHA VALLEY ANGUS ASSOCIATION ORGANIZED IN MISS.

A group of Angus enthusiasts representing eight counties in Mississippi organized the Yalobusha Valley Aberdeen-Angus Breeders' Association recently at a meeting held in Grenada.

Officers of the new group include L. H. Stubblefield of Oakland, president; J. D. Branscome, Grenada, vice president, and C. O. Sennett, Grenada, secretary.

Directors representing each of the eight counties were named to the board. John Sherman was named for Tallahatchie; L. A. Martin, Calhoun; E. W. DeLoach, Carroll; J. D. Quinn, Grenada; J. R. Phillips, Webster; R. W. Boone, Yalobusha; Charlie Brown, Montgomery, and J. D. Ashcraft, Leflore.

Membership in the new association is open to Angus breeders residing in the eight counties. Tentative plans have been made for a fall sale of 250 registered and 1,000 grade Angus and for a bull sale and fitted sale to be held next spring.—V. H. K.

■

LARGE CROWD ATTENDS MARYLAND SHORT COURSE

The second annual herdsman's short course held recently at the University of Maryland, College Park, was attended by a large group of livestock enthusiasts.

Approximately 35 Angus breeders partici-

A Foundation Hartley Edella

EDELLA 55th of PAGE 510384

Sire: Revolution of Page 11th 407252	Blackcap Revolution 287269	Earl Marshall 183730	Protine
			Erica McHenry 12th
		Blackcap McHenry 104th 149400	Quality Prince
			Blackbird McHenry 79th
	Eline E. 4th of Page 260346	Ensign of Glencarnock 217216	Evreux of Harviestoun
			Glencarnock Rubicon
		Eline E. 2d 155531	Earl Eric of Ballindalloch
			Eline of Balmoral
Dam: Edella 16th of Page 385316	Black Balzac of Page 316412	Ensign of Glencarnock 217216	Evreux of Harviestoun
			Glencarnock Rubicon
		Blackwood Lady E. 180042	Bromo 155560
			Blackwood 28th
	Edella 134660	Earl Eric of Ballindalloch 100422	Eblamere 100399
			Early Erica
		Edacity of the Dell 100437	Echline 100410
			Ecstacy of the Dell

We are mighty proud of our grand old foundation Hartley Edella cow. She will be 17 years old on June 1st and is again safe in calf. She has produced a number of outstanding individuals for us. Note that she is the grandam of Prince 105th of SAF, the 1952 Junior and Reserve Grand Champion Bull at the International.

GLOBE HILL EILEENMERE 3509th 1578760—An impressive son of the twice International Reserve Champion, Homeplace Eileenmere 999th 35, is one of our leading herd bulls in our select herd for type, pedigree and family.

Good Bulls and Females Always for Sale

Henry L. Siemsen & Sons — Dixon, Iowa

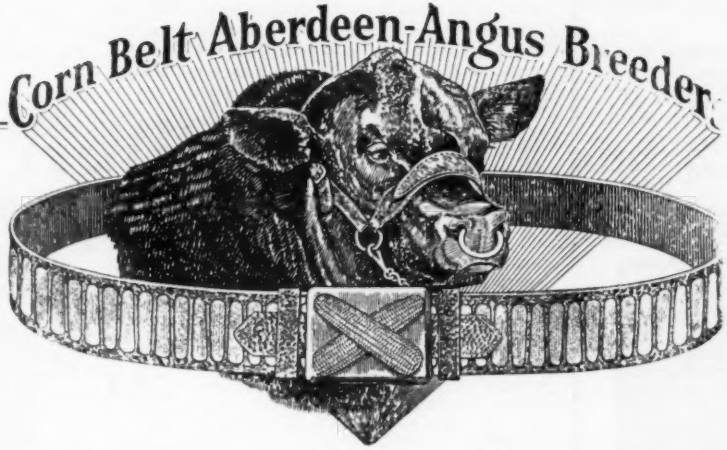

Thursday, April 23d—Forrest, Illinois

At New Sale Pavilion

16th Semi-Annual Show and Sale

67 Females 14 Bulls

Popular Bloodlines

CONSIGNORS

Harold Aberle	Thawville
Emil Bohler and Sons	Cropsey
C. R. Boes and Son	Danville
Harry Brubaker	Sheldon
Burkett Brothers	Cornell
Reuben Burklund	Paxton
R. W. Chambers	Piper City
Charles Culkin	Chatsworth
Lloyd Decker, Jr.	Manville
Mr. and Mrs. Sherman Glessner	Gridley
Paul Hendrichs	Sauneruin
Mr. and Mrs. W. Ballentine Henley	Momence
Clarence Kuipers	Onarga
Jake Kuipers	Danforth
Joe E. Kuipers and Sons	Danforth
Francis W. Meade	Newark
Julius H. Miller and Sons	Colfax
Welby Mosier and Sons	Colfax
F. R. Parrett and Sons	Mahomet
George L. Peterson and Sons	Hammond
Beryl W. Rutledge	LeRoy
J. W. Rexroat	Champaign
James V. Scott	Chrisman
Mr. and Mrs. Loren W. Schlipf	El Paso
Mr. and Mrs. Sam Schlipf	Gridley
Leslie P. Schade	Chatsworth
George Stoerger and Sons	Monticello
Mrs. Clark Thomas and Son	Cropsey
Twin Brook Farms	Gibson City
Curtis Weeks and Son	Fairbury
Milfred Wicks	Yorkville
Donald E. Williams and Son	Watseka

For Catalogs, write:
HOWARD R. STUCKEY, Secretary and Sales Manager
Piper City, Illinois

Auctioneer: HAM JAMES

Corn Belt Breeders' Association

H. H. Harris *Angus Farms*

New Offering

Top Young Bulls—all out of very typy intensely bred Bandolier Females and sired by:

EVADER BARDOLIER 10th 1076734

A full brother to Evader's Quality Bardolier, who made breed history in the Otto Nobis Herd.

H. H. HARRIS

SIOUX CITY, IOWA

2026 South St. Aubin St. Phone 6-5563

DAISY *Cattle Markers*

PROTECTED BY 10 U. S. PATENTS

Delivery one to three days, postpaid. Furnished assembled with adjustable chain. Large numbers on marker black inlaid. Neck Chains locked by key ring.

NO. 21—FOR NECK, Adjustable chain. Numbered both sides. $13.25 per doz.

NO. 23—For calves and young stock. $10.95 per doz.

NO. 17—FOR HORNS. Adjustable chain, $9.20 per doz.

NO. 25M—Marker Plates without chain. Key Ring Fasteners. $7.50 per doz.

NO. 38—DOUBLE PLATE NECK CHAIN. Upper portion strap; lower portion chain. $14.50 per dozen.

NO. 25—DOUBLE PLATE ALL CHAIN MARKER. Marker Plates SOLID BRASS, numbered both sides. Chain is brass plated. Weight, 1 lb. each.

Price: $16.75 per doz.

Sample mailed for $1.00 Write for folder.

GOLDEN ARROW FARMS

Dept. AJ Box 7 Huntington, Indiana

pated in the three-day event. Russell West, fieldman for the Maryland Angus Association, addressed the group on the selection of Angus cattle. William McSpadden, manager of the American Aberdeen-Angus Breeders' Futurity, spoke on the naming, recording, and registering of Aberdeen-Angus.

Following numerous animal husbandry discussions, demonstrations were presented on tattooing, castrating, foot trimming, and halter making.—William B. McSpadden.

■

SOUTH DAKOTA ANGUS ASSOCIATIONS ELECT OFFICERS FOR NEW YEAR

Clarence Ortman of Canistota, South Dakota, was re-elected president of the South Dakota Angus Association at the group's recent annual meeting. Also re-elected to office were Clifford Bush, Britton, vice president, and I. B. Johnson, Brookings, secretary-treasurer.

At the annual meeting of the Brookings County Angus Breeders' Association, Kermet C. Hill of Brookings was elected president; Virgil Van Mannen, also of Brookings, was named vice president, and Raymond Suhr, Aurora, secretary-treasurer. — Carl Oldsen.

ANGUS BULL BANK

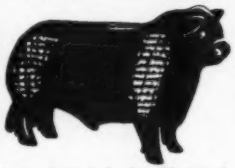

FOR THE KIDS

$3.95

POST PAID (Plus 8¢ tax in Iowa)

Large 9x14 inch size. Plaster of Paris, slot at top. Popular gift item for all ages. Mantelpiece ornament.

Address: HIGHVIEW STUDIO

Box 238 Webster City, Iowa

■

EASTERN PLAINS ASSOCIATION TO SPONSOR SALE APRIL 20

The recently organized Eastern Plains Angus Association of Colorado will hold a sale at Burlington April 20. It has been announced that approximately 22 purebred Angus bulls, 38 females, and a number of commercial cattle will be consigned to the sale.

The officers of the Eastern Plains association are A. W. Adolph, Bethune, president; Marvin James, Burlington, vice president, and Floyd Whitmore, Burlington, secretary-treasurer.—J. R. C.

■

ANGUS BREEDERS ORGANIZE IN CENTRAL KANSAS

Angus enthusiasts from the "Sunflower State" met recently at LaCrosse, Kansas, to organize the Central Kansas Aberdeen-Angus Breeders' Association.

Raymond Georg of Rush Center was named president and Wayne Ficken, Bison, vice president. The members elected Elmer Spomer of Alexander as secretary. Named to the board of directors were Herbert Drake of Nekoma; O. E. Nelson, Garfield; Alva Powers, Rozel; Fred Dirks, LaCrosse; Ronald Couble, Belpre; Wayne Sankey, LaCrosse, and the three new officers.

The newly organized association is planning a spring sale of commercial cattle.—J. R. C.

■

HOLT COUNTY ASSOCIATION HAS BANQUET

The Holt County Aberdeen-Angus Breeders' Association held its banquet recently at the American Legion Auditorium in O'Neill, Nebraska.

Ray Siders, O'Neill, welcomed the 180 breeders participating in the festivities. The guest speaker of the evening was Marvel Baker, professor of animal husbandry at the University of Nebraska, Lincoln. He spoke on his recent trip to Australia.

Toastmaster at the banquet was James W. Rooney.—Jess R. Cooper.

■

ED HORTON ELECTED PRESIDENT OF ALABAMA ANGUS ASSOCIATION

The Alabama Aberdeen-Angus Breeders' Association met recently to elect new officers and directors. Ed Horton of Madison was named president. He succeeds C. L. Harrell, Prattville.

The association's new vice president is Larkin Harris, Fairhope, and M. L. Crawford, Marion, was named secretary-treasurer. Members named to the board of directors were Frank Cobb, Carbon Hill; Julio

Select Them Early

We have a number of good young sons of

ELBAN BARDOLIER 2d 1198388

Our full brother to the 1951 International Grand Champion Bull. These young bulls are all out of well bred cows. It will pay you to select your herd bull now and grow him out yourself. Some will soon be of serviceable age.

We also have a number of choice 1952 heifers by Elban Bardolier 2d that are priced reasonably.

Farm located 1¼ miles south of Schleswig on Highway 59.

Leonard Dieter — Schleswig, Iowa

THIRTEENTH ANNUAL

Mid-Kansas ABERDEEN-ANGUS SHOW and SALE

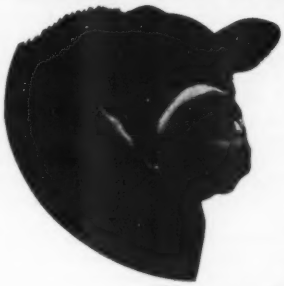

Thursday, April 9th

State Fair Grounds

Hutchinson, Kansas

Show at 9:00 a. m.—Sale 1:00 p. m.

We are happy to announce another fine offering of Aberdeen-Angus for our annual sale. We invite you to attend this sale, inspect these good cattle. We feel confident you will appreciate the better quality, finer breeding and greater selection in these consignments.

The females include those proven bloodlines which have made good in our herds. Years of consistent constructive breeding has gone into the production of these fine cattle.

The bull offering will include serviceable aged bulls of herd improving quality.

Consignors

Ed and Carl Anderson, Jamestown
Paul M. Martin, Augusta
Willard Huber, Brownell
E. Ralph Titus, Newton
Harold Giess and Son, Arnold
Hudelson Brothers, Pomona
Irl F. Ramage, Little River
Henry H. Glenn, Newton
H. G. Eshelman, Sedgwick
Kountz Aberdeen-Angus
WRS Angus Farm, Hutchinson
Howard Oplinger, Jewell
Roy Claussen and Sons, Russell
Claussen Angus Ranch, Russell
James R. Bates, Louisburg
Green Valley Farms, Liberty, Missouri
Ralph Poland, Junction City
K. L. Knott and Sons, Hesston
Kenneth Moore, Roxbury
Hett Angus Farm, Peabody
Herschel Janssen, Lorraine
D. W. Wright, Sterling
Harold Fountain, Penalosa
Raymond P. Georg, Rush Center
Vernon Miller, Great Bend
George Miller, Great Bend
Unruh Brothers, Hillsboro
Floyd Schroeder, Rush Center
Francis Kratzer, Geneseo
Jim Honeycutt, Blue Rapids
Lee F. Gorges, Fall River
Horace Eubank, Coats
E. S. Tatge and Son, Ramona
Clarence Case and Sons, Lyons

ANNUAL MEETING: Wednesday, April 8th, 7 p. m., Hotel Bisonte

Catalogs Sent on Request. Address: PHIL STERLING, Secretary, CANTON, KANSAS

Mid-Kansas Angus Association, Inc.

HERSCHEL JANSSEN, Lorraine, President

IRL F. RAMAGE, Little River, Sale Manager

Want More California Farm Business?

An advertising program in The Southern California Rancher should help you get it. Rate Card and Free sample copy to prospective advertisers.
THE SOUTHERN CALIFORNIA RANCHER
Philip S. Rush, Publisher
P. O. Drawer No. 31, SAN DIEGO 12, CALIF.

Eileenmere 1018th 947747

A son of Eileenmere 500th and Blackbird Tolan 9th, she a full sister to Eileenmere 32d.

Our Cow Herd is strong in Eileenmere breeding.

All leading families represented.

FOR SALE—Good Bulls and females

HAUK BROS.
Philip Hauk & Son
CASSVILLE, WISCONSIN

RITLAND FARM
Home of Wisconsin Eulimas

EULIMA of BRISTOL

This cow is probably the most valuable animal in our herd. Not only a good individual, but a good milker as well. We have five of her female descendants in our herd. Two grandsons are for sale!

Visitors Welcome

OSCAR RITLAND & SONS
MAUSTON, WISCONSIN

Corte, Loxley; Dr. Phillip Spears, Greenville, and Lynton Caldwell, Montgomery.—Vern H. Kerchberger.

■

NEW ANGUS ASSOCIATION ORGANIZED IN ILLINOIS

Forty-five Angus breeders from eight Illinois counties met recently at the Legion Hall in Greenfield to organize the Illinois Valley Aberdeen-Angus Breeders' Association.

S. Melvin of Greenfield, 101-year-old pioneer Angus breeder, was elected honorary president. Mr. Melvin has been actively engaged in the production of Black cattle in Green County for 64 years. The fifth generation of the Melvin family now resides on the noted Rubicon Farm.

The members elected J. M. Clendenny, Pleasant Hill, as president; Melvin Klaus, Carlinville, vice president, and Curtis Twitchell, Greenfield, secretary-treasurer. Angus breeders named to the board of directors were Vernon Rahe, Bluffs; Don Carnes, New Salem; LaVerne Tuetken, Jerseyville; Howard Becker, Jacksonville; J. S. Plain, Litchfield; Meade Woods, Carlinville, and Klaus and Clendenny.

These men represent each of the eight counties in the new organization—Green, Pike, Scott, Morgan, Jersey, Montgomery, Calhoun, and Macoupin counties.

Bud Melvin of Greenfield was named sale manager. He reported that the association will sponsor its first sale May 5 at Carrollton, Illinois. Eighty head of top quality breeding cattle will be offered at the sale.—R. E. D.

■

CHAMPION FUTURITY BULL AT IOWA STATE ANGUS SHOW EXHIBITED BY WILLIAMS & SONS

The champion futurity bull of the recent Des Moines, Iowa, State Angus Show was exhibited by D. C. Williams and Sons, Jefferson, Iowa. Gary Williams, Jefferson, showed the champion futurity female.

In open class competition, Bell and Sons of Osceola, Iowa, had the champion bull, and Harken Farms, also of Osceola, exhibited the champion female. P. K. Pratt, Walnut, Iowa, showed the champion pen of three females.

At the sale following the show, 147 bulls averaged $473, and 160 females made an average of $553. Forty-two futurity females averaged $952, and 47 futurity bulls made an average of $613. Fourteen pens of three averaged $381; 100 open class averaged $402, and 76 open class females made an average of $428.—Robert E. Duprey.

■

ANGUS BULL FEATURED ON GEORGIA TV SHOW

Aberdeen-Angus cattle have become popular TV guests throughout the country. Down South, WAGA-TV in Atlanta, Georgia, featured Beaverdam's Black Bourbon 15th, an Angus bull from the Beaverdam Seed and Cattle Farm at Colbert, on its half-hour show, "Perry's Kitchen."

William A. Terry, field representative for the American Aberdeen-Angus Breeders' Association, was a guest on the television show. He used the Angus bull as a model to demonstrate wholesale beef cuts and explained the origin of more tender cuts of meat.

Georgia's new Angus fieldman, Warren Benson, continued the discussion of meat cuts, using a side of beef donated by Armour & Company.—William A. Terry.

■

FLORIDA ANGUS ASSOCIATION NAMES OFFICERS AND DIRECTORS

Wilson S. Isherwood, Bradenton, Florida, was recently elected president of the Florida Aberdeen-Angus Breeders' Association. Robert A. Willis, Marianna, was named vice president.

Members elected to the board of directors were J. B. Ramsey, Micanopy, Walter Williams, Lakeland, and Albert R. Zetrouer, Micanopy, their terms expiring in 1954; Crawford Rainwater, Pensacola, Lawson Kiser, Valrico, and J. E. Ousley, Ft. Lauderdale, 1955; Henry Chitty, Gainesville, Harry Friedlander, Lake Wales, and Dr. R. B. Spires, De Funiak Springs, 1956.

The association's secretary-treasurer will be appointed at the new board of directors' first meeting.—W. A. T.

BON-VIEW FARM
Registered Aberdeen-Angus Since 1918

Next to Impossible—

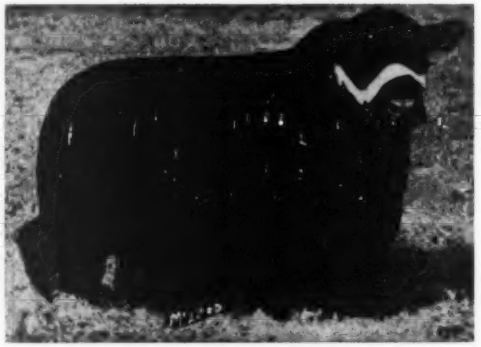

HOMEPLACE EILEENMERE 187th
By Eileenmere 999th — Dam by Eileenmere 487th

Yes, visitors tell us that it would be next to impossible to find another bull that is consistently siring the kind and type of calves that the "187th" is producing for us. They all look alike—deep, thick, short-legged, with plenty of bone and extremely good headed. Come, see for yourself!!

A daughter of our herd bull, Dunwalke Elgon, carrying the service of the "187th" was second top selling female at $1,000.00 in the recent State Show and Sale.

Will sell some cows and bred heifers in calf to our prominent herd bulls.

Clarence E. Hillman — Canova, South Dakota

Brays Island Plantation

Announces the Winning of

The Grand Champion Female

At the Southeastern Regional Show and Sale held on February 9, 1953 in Birmingham, Alabama, by

ERICA 20th of BRAYS ISLAND

We thank her new owners Mr. and Mrs. Charles Long of Bessemer, Alabama

— also —

Mr. and Mrs. Robert M. Goodyear of Aiken, South Carolina, who purchased:

PRIDE 3d of BRAYS ISLAND

JUANA 2d of BRAYS ISLAND

You are invited to attend our Field Day at the Plantation on April 11, 1953 for Aberdeen-Angus Breeders

VISIT US AND SEE OUR HERD AT ANY TIME.

They Must Pay—Or—They Don't Stay

Write us your needs ***Visitors always welcome***

BRAYS ISLAND

ANGUS PLANTATION

NEIL L. BELL, Jr., Herd Manager
VERLYN DENNEY, Herdsman
T. B. and Bang's Accredited

F. B. DAVIS, Jr., Owner
YEMASSEE, SOUTH CAROLINA

Want More California Farm Business?
An advertising program in The Southern California Rancher should help you get it. Rate Card and Free sample copy to prospective advertisers.
THE SOUTHERN CALIFORNIA RANCHER
Philip S. Rush, Publisher
P. O. Drawer No. 31, SAN DIEGO 12, CALIF.

Eileenmere 1018th 947747
A son of Eileenmere 500th and Blackbird Tolan 9th, she a full sister to Eileenmere 32d.
Our Cow Herd is strong in Eileenmere breeding.
All leading families represented.
FOR SALE—Good Bulls and females
HAUK BROS.
Philip Hauk & Son
CASSVILLE, WISCONSIN

RITLAND FARM
Home of Wisconsin Eulimas
EULIMA of BRISTOL
This cow is probably the most valuable animal in our herd. Not only a good individual, but a good milker as well. We have five of her female descendants in our herd. Two grandsons are for sale!
Visitors Welcome
OSCAR RITLAND & SONS
MAUSTON, WISCONSIN

Corte, Loxley; Dr. Phillip Spears, Greenville, and Lynton Caldwell, Montgomery.—Vern H. Kerchberger.

■

NEW ANGUS ASSOCIATION ORGANIZED IN ILLINOIS

Forty-five Angus breeders from eight Illinois counties met recently at the Legion Hall in Greenfield to organize the Illinois Valley Aberdeen-Angus Breeders' Association.

S. Melvin of Greenfield, 101-year-old pioneer Angus breeder, was elected honorary president. Mr. Melvin has been actively engaged in the production of Black cattle in Green County for 64 years. The fifth generation of the Melvin family now resides on the noted Rubicon Farm.

The members elected J. M. Clendenny, Pleasant Hill, as president; Melvin Klaus, Carlinville, vice president, and Curtis Twitchell, Greenfield, secretary-treasurer. Angus breeders named to the board of directors were Vernon Rahe, Bluffs; Don Carnes, New Salem; LaVerne Tuetken, Jerseyville; Howard Becker, Jacksonville; J. S. Plain, Litchfield; Meade Woods, Carlinville, and Klaus and Clendenny.

These men represent each of the eight counties in the new organization—Green, Pike, Scott, Morgan, Jersey, Montgomery, Calhoun, and Macoupin counties.

Bud Melvin of Greenfield was named sale manager. He reported that the association will sponsor its first sale May 5 at Carrollton, Illinois. Eighty head of top quality breeding cattle will be offered at the sale.—R. E. D.

■

CHAMPION FUTURITY BULL AT IOWA STATE ANGUS SHOW EXHIBITED BY WILLIAMS & SONS

The champion futurity bull of the recent Des Moines, Iowa, State Angus Show was exhibited by D. C. Williams and Sons, Jefferson, Iowa. Gary Williams, Jefferson, showed the champion futurity female.

In open class competition, Bell and Sons of Osceola, Iowa, had the champion bull, and Harken Farms, also of Osceola, exhibited the champion female. P. K. Pratt, Walnut, Iowa, showed the champion pen of three females.

At the sale following the show, 147 bulls averaged $473, and 160 females made an average of $553. Forty-two futurity females averaged $952, and 47 futurity bulls made an average of $613. Fourteen pens of three averaged $381; 100 open class averaged $402, and 76 open class females made an average of $428.—Robert E. Duprey.

■

ANGUS BULL FEATURED ON GEORGIA TV SHOW

Aberdeen-Angus cattle have become popular TV guests throughout the country. Down South, WAGA-TV in Atlanta, Georgia, featured Beaverdam's Black Bourbon 15th, an Angus bull from the Beaverdam Seed and Cattle Farm at Colbert, on its half-hour show, "Perry's Kitchen."

William A. Terry, field representative for the American Aberdeen-Angus Breeders' Association, was a guest on the television show. He used the Angus bull as a model to demonstrate wholesale beef cuts and explained the origin of more tender cuts of meat.

Georgia's new Angus fieldman, Warren Benson, continued the discussion of meat cuts, using a side of beef donated by Armour & Company.—William A. Terry.

■

FLORIDA ANGUS ASSOCIATION NAMES OFFICERS AND DIRECTORS

Wilson S. Isherwood, Bradenton, Florida, was recently elected president of the Florida Aberdeen-Angus Breeders' Association. Robert A. Willis, Marianna, was named vice president.

Members elected to the board of directors were J. B. Ramsey, Micanopy, Walter Williams, Lakeland, and Albert R. Zetrouer, Micanopy, their terms expiring in 1954; Crawford Rainwater, Pensacola, Lawson Kiser, Valrico, and J. E. Ousley, Ft. Lauderdale, 1955; Henry Chitty, Gainesville, Harry Friedlander, Lake Wales, and Dr. R. B. Spires, De Funiak Springs, 1956.

The association's secretary-treasurer will be appointed at the new board of directors' first meeting.—W. A. T.

BON-VIEW FARM
Registered Aberdeen-Angus Since 1918
Next to Impossible—

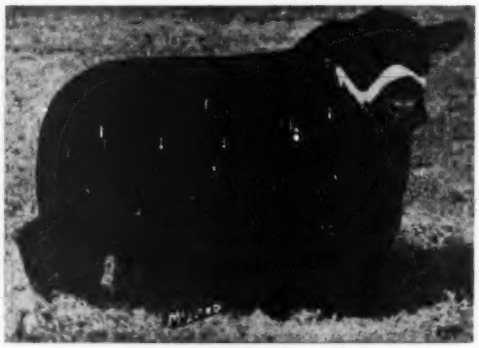

HOMEPLACE EILEENMERE 187th
By Eileenmere 999th — Dam by Eileenmere 487th

Yes, visitors tell us that it would be next to impossible to find another bull that is consistently siring the kind and type of calves that the "187th" is producing for us. They all look alike—deep, thick, short-legged, with plenty of bone and extremely good headed. Come, see for yourself!!

A daughter of our herd bull, Dunwalke Elgon, carrying the service of the "187th" was second top selling female at $1,000.00 in the recent State Show and Sale.

Will sell some cows and bred heifers in calf to our prominent herd bulls.
Clarence E. Hillman — Canova, South Dakota

Brays Island Plantation

Announces the Winning of

The Grand Champion Female

At the Southeastern Regional Show and Sale held on February 9, 1953 in Birmingham, Alabama, by

ERICA 20th of BRAYS ISLAND

We thank her new owners Mr. and Mrs. Charles Long of Bessemer, Alabama

— also —

Mr. and Mrs. Robert M. Goodyear of Aiken, South Carolina, who purchased:

PRIDE 3d of BRAYS ISLAND

JUANA 2d of BRAYS ISLAND

You are invited to attend our Field Day at the Plantation on April 11, 1953 for Aberdeen-Angus Breeders

VISIT US AND SEE OUR HERD AT ANY TIME.

They Must Pay—Or—They Don't Stay

Write us your needs ***Visitors always welcome***

BRAYS ISLAND

ANGUS PLANTATION

NEIL L. BELL, Jr., Herd Manager
VERLYN DENNEY, Herdsman
T. B. and Bang's Accredited

F. B. DAVIS, Jr., Owner
YEMASSEE, SOUTH CAROLINA

ANGUS STEER MAKES TV DEBUT

An Aberdeen-Angus steer made his television debut recently on WPTZ in Philadelphia, Pennsylvania. The show was produced by William A. Haffert, Jr., who conducts a weekly farm program.

The 650-pound steer, which is owned by Crestfield Farm at Hopewell, New Jersey, was used to demonstrate beef cuts and was the model for a discussion on beef production in the Eastern Pennsylvania and New Jersey area. Following the discussion, Haffert presented the beef cattle forecast for 1953.

Participating in the program were Hal Hartwick, manager of Crestfield Farms, Eddie Richards, herdsman at Crestfield, and James V. Coyner, fieldman for the American Aberdeen-Angus Breeders' Association. —J. V. C.

BEEF CATTLEMAN'S SHORT COURSE HELD AT CORNELL UNIVERSITY

Cornell University at Ithaca, New York, held its second annual beef cattleman's short course January 26-30. The Northeastern Aberdeen-Angus Breeders' Association was one of the sponsors.

More than 100 livestock enthusiasts from New York, Connecticut, Rhode Island, Maryland, Ohio, Virginia, and South Carolina participated in the five-day event. Raymond Hemming, manager of the Empire Livestock Marketing Cooperative, and C. R. Martin of the Cooperative Commission Association, handled the subject of grading and marketing feeder and fat cattle. Members of the teaching staff at Cornell conducted numerous discussion periods.

Others giving practical instructions and demonstrations were James V. Coyner, fieldman for the American Angus Association, Dale Fletcher, Pine Plains, New York, and Arthur McArthur from Maryland.—James V. Coyner.

■

SOUTHEASTERN MICHIGAN ABERDEEN-ANGUS ASSOCIATION HOLDS BUSINESS MEETING

The Southeastern Michigan Aberdeen-Angus Breeders' Association held a business meeting February 19 in Adrian.

M. V. Griffin, the association's president, led a discussion on the possibility of sponsoring a consignment sale in conjunction with the Lenawee County Fair this fall. The members decided to leave final arrangements for the sale to the board of directors. It was announced that the Adrian bank had donated $100 to be used as premium money for such a sale.

Ernest McCulloh, fieldman for the American Aberdeen-Angus Breeders' Association, outlined the purpose and functions of the Angus Heifer Club. The members voted in favor of the project and definite action will be taken by local breeders.

The organization voted to conduct a workshop type educational field day. Arrangements for the event will be made by the board of directors.

A group of slides picturing Angus herds throughout Michigan was shown by Victor Cronk, assistant agent for Lenawee County. The members volunteered their support to Cronk with a noon television program which was presented in March.—Ernest N. McCulloh.

■

TAMPA STATE FAIR FEATURES QUALITY ANGUS

A strong showing of Aberdeen-Angus cattle was featured at the recent Tampa, Florida, State Fair. The Angus classes were judged by Professor A. M. Pearson, of the University of Florida at Gainesville.

Senior and grand champion Angus bull honors of the day were awarded to Burnside Major 2d, exhibited by Emerald Acres Ranch, Orlando. Another entry from Emer-

SPITZER T. T. ANGUS

Home of The Eileenmere "Platinum Cross"

EILEENMERE 1950th

Sire: 2★Eileenmere 1050th 1047317
- 5★Eileenmere 500th 699155
  - 4★Eileenmere 85th
  - ★Edwina 7th G. M.
- ★Elbamera 8th 735603
  - 4★Eileenmere 85th
  - Elba Emp. of G. V. 4th

Dam: Tolan Blackcap Missie 2d
- 5★Eileenmere 500th 699155
  - 4★Eileenmere 85th
  - ★Edwina 7th G. M.
- Blackcap Tolan 104th 658788
  - 4★Eileenmere 85th
  - Blackcap Tolan 97th

Another "Top to Virginia". Eileenmere 1950th has been Delivered to His New Home at Cove Creek Farm, Charlottesville, Virginia. A Great Individual Backed Up by a Faultless Pedigree—This Calf Looked More Like His Sire at This Age Than Any Son So Far. We Wish Bud Wiebold Lots of Success with His Get. Drop in and See Him at His New Home.

SARAH ANN—KAREN ANN—GREGG—TEX

The A. H. "Tex" Spitzers

PLEASANT PLAINS, ILLINOIS

LEE HOLBROOK — Herdsmen — PETE ROSS

Duffy's
ANGUS FARMS

LONGMONT, COLO.

BERKSHIRES
1950 International Carlot Champions
10th time in 12 years
—and more carcass championships in past 25 years than all other breeds, combined
Raise Berkshires (the lean-meat breed) for: more profit, excellent mothers, lower feed costs . . . their passion for foraging saves up to 30% on feed . . . in 3 years of college tests (dry lot) showed 100 lbs. gain on 300 lbs. feed.
FREE SAMPLE COPY
"Berkshire News" Monthly
There's tremendous demand for Berkshires! Write for details and names of nearest breeders.
AMERICAN BERKSHIRE ASSN.
601 W. MONROE ST. • SPRINGFIELD, ILLINOIS

ald Acres, Hideaway Monarch 2d, was named reserve senior and reserve grand champion bull.

Stardust Ranch, Micanopy, won junior bull honors on Lorraine Eileenmere 118th. The reserve junior champion was Lakeshore Stamp 13th, shown by Ramsey Stock Farm, Micanopy. The Ramsey Farm took first place in all group classes, and Gulfstream Farms at Ft. Lauderdale placed second in all group classes.

The top award of the female division went to the junior champion, Perdido Jennett 2d, shown by Perdido Ranch, Pensacola. The reserve junior champion female was Maplemere Queen Mother 41st, shown by Emerald Acres Ranch.

No senior female classes were shown this year.—W. A. T.

Ladies

(Continued from page 83)

made to me back in January of 1952 that prompted us to start the Iowa Auxiliary.

Please remember that the 1953 membership dues of $1 in the Iowa Auxiliary are now due—mail your $1 to Mrs. Herbert Cline of Bussey.

I would like all the members of the Iowa Auxiliary to know that I shall always treasure the card that came with the beautiful pink camellia corsage. It has been a wonderful experience working with you, an experience that I appreciate very much.

—Mrs. Peter K. Pratt, Walnut, Iowa

WOMEN TEXANS ORGANIZE ABERDEEN-ANGUS AUXILIARY

Enthusiasm for Angus cattle in Texas is not limited to the men of the Lone Star State. A group of lady Texans met at San Antonio recently to organize the Texas Aberdeen-Angus Auxiliary.

Mrs. J. T. Shahan of Brackettville was elected president of the newly-formed auxiliary. The group's vice president is Mrs. Clyde Bradford, Happy; Mrs. William Ljungdahl, Burnet, was named secretary, and Mrs. W. R. Cammack, Johnson City, is treasurer.

The auxiliary will meet four times a year. These quarterly gatherings will coincide with the meetings of the board of directors of the Texas Angus Association.

Mrs. Greta Heckett, Valencia, Pennsylvania, secretary of the National Women's Auxiliary of the American Aberdeen-Angus Breeders' Association, was a guest at the meeting.

ILLINOIS LADIES PLAN ORGANIZATIONAL MEETING

WHEN—April 8, 1953.

WHERE—Illinois Hotel, Bloomington, Ill.

WHAT — Luncheon. Tickets $2.00. Reservations should be sent to Mrs. Harvey Hartter, Carlock, Illinois by April 6th.

ENTERTAINMENT — Interesting program consisting of a style show, girls sextet from I. S. N. U. and a demonstration on flower arrangement. Plan to attend and sign up as a Charter Member of the Illinois State Auxiliary.

PURPOSE—The formation of the Illinois State Aberdeen-Angus Auxiliary. A business meeting will be held for this purpose.

IT'S FOOD THAT DOES IT

Mrs. L. W. Larson of Greenville, Iowa, writes: People ask "What keeps that northwest Iowa group so very active?" Beside their love for their cattle is the one word—food. This group meets every third Wednesday night for pot luck dinner, and you should come! Last meeting had 68 present and the men served the dinner with E. P. Arnold and C. E. Wood, both of Spencer as chairmen. Their menu included two 26-lb. roast turkeys, dressing, mashed potatoes, gravy, wonderful rolls, all baked by Mrs. Arnold, delicious salad prepared by Mrs. Wood, cherry and apple pie and coffee. After the business meeting the evening was spent square dancing.

New officers for this group are: President, Lloyd Albers, Spirit Lake; Vice-President, E. P. Arnold, Spencer; Secretary, Wm. Roche, Albert City.

Remember, if you want a good turnout at your meetings, have lots of good food! Northwest Iowa Aberdeen-Angus Association was first instigated by a woman—Mrs.

HERD BULLS:

H. C. EILEENMERE 42d, by H. C. Eileenmere, by "2631st", by "487th".

ANKONIAN 3249th, by the "1032d", by "500th", by "85th".

ANKONIAN 3242d, by the "1032d", by "500th", by "85th".

COWS:

Daughter and granddaughter of bulls like Eileenmere 487th, Eileenmere 500th, Homeplace Eileenmere 500th, Prince Eric, Black Bandolier, Envious Blackcap B. 6th, Bardolier of Airdrie, Hill Crest Qualiteer, Blackcap Grenadier G. R. 10th.

FAMILIES:

Barbara, Blackcap, Blackbird, Edwina, Effie, Elba, Empress, Gammer, Georgina, Hartley Edella, Jilt, Juana Erica, Maid of Bummers, Mignonne, K. Pride, Primrose, Portlethen Lucy, Queen Mother, Witch of Endor, Zara.

Visit us on your trip South this winter.

Jim Farquhar
Roy Poucher
Manager
Jerry Kirk

Gulfstream Farm
FT. LAUDERDALE, FLORIDA

Jim Ousley
Max Ellerkamp
Herdsman
Jim Keefauver

WAYNE COUNTY

Aberdeen-Angus Breeders' Association

5th Annual Sale

—AND—

Dispersion of the Wendell H. Peet Herd

Wednesday, April 15th, 1953

At Webb's Sale Barn, Corydon, Iowa, Beginning at 1:30 p. m.

75 Head of well bred cattle.

20 BULLS—14 to 24 months, ready for heavy service.

22 Bred Heifers—sired by good bulls and mated to outstanding sires.

21 Open Heifers—well bred, of good families.

12 Cows—some with calves at side.

FAMILIES REPRESENTED: Blackcap Empress, Rosemere Barbara, Miss Burgess, McHenry Barbara, Carnegia, Westertown Rose, Erica, Blackbird, and others of Eileenmere, Bardolier Sunbeam, and Bell Boy breeding.

Consignors

Everet N. Caldwell	Humeston	Rex E. Lewis	Cambria
Willis Gorden	Allerton	Tom S. Lockridge	Russell
Colan Green	Promise City	Wendell H. Peet	Allerton
Dewey K. Ivens	Corydon	Ashton Terril	Russell
Argyle Kelly	Allerton	Rubert Burton	Sewel
H. R. Lewis	Cambria	E. P. Davis	Corydon
Robert Warren	Centerville		

—Attend This Circuit—

April 13—Page County Breeders' Sale ..... Clarinda, Iowa
April 14—Nodaway County Breeders' Sale ..... Maryville, Missouri
April 15—WAYNE COUNTY BREEDERS' SALE ..... Corydon, Iowa

For Catalog, write REX E. LEWIS, Secretary, Cambria, Iowa

Wayne County Angus Breeders' Ass'n

ROY G. JOHNSTON, Auctioneer

A-1 Breeding . Top Individuals . Popular Families

We are now offering heifers and young cows of splendid breeding and top quality. There are PAULINE, WITCH of ENDOR (Wardess line), HEROINE, MISS BURGESS, JUANA ERICA, BLACKCAP EMPRESS, and McHENRY BARBARA females available. Our labor situation makes it necessary for us to decrease the size of the herd. They are bred to Laudmere Prince Eric 2d, son of Prince Eric 2d of Sunbeam and Eileenmere Blackcap R., son of Homeplace Eileenmere 84th.

Farm located on New Liberty—Dixon gravel road.

Write or Call: **BROWNS and HANSENS**

LOUIE D. BROWN & SONS, New Liberty, Iowa — NEW LIBERTY, IOWA —or— OLIVER A. HANSEN, Durant, Iowa

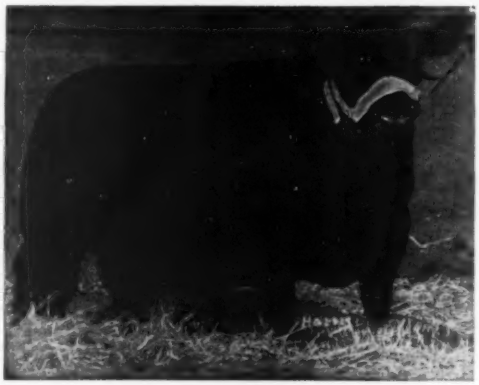

EDGAR of NEWHOUSE

Our Many Thanks!

To Sportsman Farm, Kinloch Farm, Indian Creek Farm, and Twin Knolls Farm for purchasing our four consignments to the Show Window Sale. We hope they make a profitable investment.

For Sale — Several herd bull prospects of Imported breeding which make a good outcross. Also an attractive group of heifers of popular families, mostly by imported sires and dams.

Ben G. Studer — **Studer Stock Farm** — Wesley, Iowa

Southeast Iowa Aberdeen-Angus Breeders' Sale

April 25, 1953, Mt. Pleasant, Iowa

1 BALLINDALLOCH GEORGINA
1 ROSEMERE McHENRY BARBARA
1 ELINE ERICA

The above are sired by Juaramere's Eric M. B., son of the "487th"

1 BLYTHE MAID MISS BURGESS
1 EDELLA ERICA
1 McHENRY BLACKCAP

The above are sired by a full brother of Prince Quality M. B., Great Oaks great breeding bull.

1 EBOREA ELBA
1 BLUE RIBBON BLACKBIRD

Double bred great granddaughters of Eileenmere 487th.

1 ELLUNA ERICA

The above a double bred "487th" heifer from the Elluna Erica family and from the fountain head of Tolan's Ellunameres.

KENNETH REDFERN — **YARMOUTH, IOWA**

Leonard Hansen, Dickens, and it's the wonderful food at our pot luck dinners that keeps people coming, I do believe. I know that several men have asked my husband what keeps it so active and I believe that if the groups would try our plan they would be rewarded.

—o—

DEATH OF MRS. REUBEN AUSTIN

Mrs. Reuben Austin of Lancaster, Wis., died January 19th at the age of 87. The Austins were one of the first to raise Aberdeen-Angus cattle in Wisconsin, starting the herd in 1905. She was the mother of Harold Austin of Lancaster.

—o—

★ National Auxiliary ★

Dear Charter Members, Life Members and Annual Members of the National Women's Auxiliary of the American Aberdeen-Angus Breeders Association:

First of all let me urge the wives of breeders, mothers of young breeders and women who run their own farms and herds to JOIN our Auxiliary **now**, be it Ten Dollar life memberships or the annual dues of One Dollar. Don't delay, act now and send me your dues. We have great plans and need the money and also constructive suggestions from all and every one of you.

Certainly we need money in the bank, so we can do our duty towards 4-H girls and female Future Farmers of America and other female Aberdeen-Angus enthusiasts who are coming up the hard way. They are our future for whom we are building. But just as much we want YOUR suggestions.

Therefore I am publishing a letter on this page which touched my heart and will wake you up and it urges you to do your share. I quote:

Dear Mrs. Heckett:

In the last number of the Aberdeen-Angus Journal I noted on the Women's Page where it is asked for ideas that might be a benefit to your association. I have a proposition to make that I believe would be of use for your organization.

It might be of interest to you to know that I have been a breeder of Angus cattle for over 50 years and during that time I fitted Angus steers for over twenty for the International show at Chicago. My winnings there: eighty prizes and mostly in the slaughter and carcass classes.

My best prizes were six Grand Champions in the slaughter and carcass classes. In 1922 my steer "Yankee Pride" was awarded the Grand Champion both on foot and on the hooks or a double Grand Championship, an award never given before and held for twenty-nine years.

Besides raising Angus I have made

Southeast Iowa Angus Association

Tenth Annual Show and Sale
Saturday, April 25th, 1953

SHOW 9:00 a. m.—SALE 12:00 p. m.

MOUNT PLEASANT, IOWA

40 BULLS

30 Bulls over 16 months of age

10 Good Young Herd Bull Prospects

Several outstanding herd bulls included in this group.

72 FEMALES

10 Cows with calves by side

20 Bred Heifers

42 Open Heifers

Top Foundation females

Families Represented:

BALLINDALLOCH GEORGINA, BALLINDALLOCH JILT, MAID of BUMMERS MISS BURGESS, EULIMA, ZARA, JUANA, McHENRY BARBARA, PORTLETHEN LUCY, BLACKCAP EMPRESS, ELLUNA ERICA and other Popular Families.

Herds Headed by Sons of—

EILEENMERE 487th, EILEENMERE 500th, ENVIOUS BARDOLIER 3d, PRINCE SUNBEAM 29th, EVA'S BANDOLIER LAD, RAONA'S BARDOLIER 3d and other great Herd Bulls.

Sale Circuit:

South Central Iowa, Oskaloosa	April 23d
Southeast Iowa, Mt. Pleasant	April 25th
Marion County, Knoxville	April 27th

For Information, write:

KENNETH REDFERN
Secretary and Sale Manager
YARMOUTH, IOWA

Auctioneer: RAY SIMS

Southeast Iowa Aberdeen-Angus Breeders' Ass'n

Live Stock Insurance

The HARTFORD INSURANCE COMPANY Insures One or any number of Cattle. Any Period of Time desired; also transit protection.

Mrs. J. B. McCorkle, Representative

Suite 3500 A.I.U. Building

COLUMBUS 15, OHIO

BAR-W *Farms*

We know we cannot have the largest herd and do not intend to try to. We do believe that we can continue to improve our little herd and since we started our herd eleven years ago, great improvements have been made—much credit must go to

PRINCE QUALITY of OAMC 8th

The calves now arriving make us believe the good females we add from time to time and the culling has helped a lot also. We will have heifers in several important consignment sales during 1953.

A. M. Wilkins

HENDERSON, TEXAS

music my hobby. I composed a number of marches for band, orchestra and piano. Two of these were broadcast on a national hookup by the Farm and Home orchestra in Chicago several years ago. Just lately I have composed a new march with the title "THE DODDIE PARADE."

This march has an introduction of four measures and four strains of sixteen measures each. I have also composed a song to go along with the first strain of the trio to be a BOOSTER FOR THE BREED.

As many big companies boost their business with songs about their business, it occurred to me that a WONDERFUL BREED like the ABERDEEN-ANGUS should have a song of this kind.

If your organization would be interested in something of this kind, I would be glad to send you a pen and ink copy to look over. If you were to get it published you could hand it around, give it to prospective buyers and use it in the meetings of your organization to be sung.

I have had it arranged for piano and after seeing it, if you decide to keep it, the cost of arranging has already been paid for and without any charge to your organization for composing, I will be glad TO DEDICATE IT to the National Women's Auxiliary of the American Aberdeen-Angus Breeders Association for whatever use you want to make of it.

Please let me know if you want me to send you a copy and if you would be interested in the Marchsong . . . (would I? G.S.H.)

Yours very truly,

C. L. Taggart, R. 3, Washington, Pa.

I, (Greta S. Heckett, that is) will have the Marchsong in one of the next issues of the JOURNAL for every Breeder's approval. Let's have some more responses like the one from the longtime Angus breeder, Mr. C. L. Taggart.

Cherrio, Greetings to all the Angus Women (and their menfolk!)

From
"Greta" Mrs. E. H. Heckett,
Secretary-Treasurer, National Women's Auxiliary of the American Aberdeen-Angus Breeders Association, Heckmeres Highlands, Valencia, Butler County, Pennsylvania.

Washington News

(Continued from page 86)

"in the market place". Nothing was said by the party, officially, about use of federal funds to achieve this goal.

Benson, like practically everybody else, favors full parity. But he also makes clear that this goal should not be achieved by subsidies. Republicans who have blamed him for clarifying their position could have done it themselves some time ago.

Selling in—

Central Illinois Sale

BANDOLIER A. 2d

Sire: Barbara Lad of Agincourt 749903
- Bandolier of Anoka 16th 744747
  - Bandolier of Anoka 10th 585879
  - Barbara Rose of Anoka 7th 744743
- Barbara of Don Head 749902
  - Enchanter 2d of Bordulac 562204
  - Barbara of Northlane 2d 736101

Dam: Bocas' Blackbird A. 2d 609118
- Bell Boy A. 504404
  - Bell Boy M. K. 459602
  - Bocas' Blackbird M. K. 448130
- Bocas' Blackbird A. 512242
  - Kayok Marshall 440480
  - Bocas' Blackbird M. K. 448130

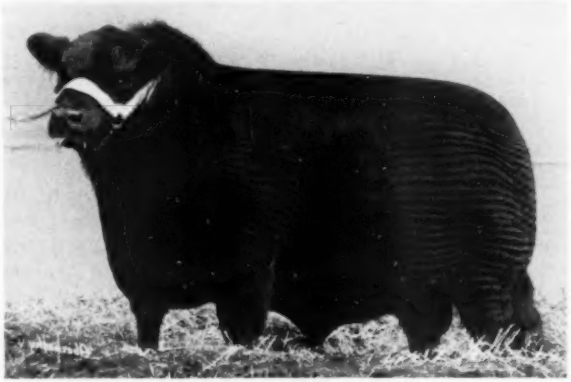

BANDOLIER A. 2d 1116558

A good deep-bodied, short-coupled bull with a smart alert head. He has been one of our herd sires for three years and we have a number of very good females sired by him in our herd today. If you are in need of better looking, more alert headed cattle in your herd, here is the bull that will really put them on for you. Bandolier A. 2d is absolutely sound and fully guaranteed.

FORREST LEMONS, Congerville, Illinois for a Catalog.

YOU'RE ALWAYS WELCOME AT DYE FARMS

MR. and MRS. B. A. DYE
Owners

Dye Farms, Wyanet, Illinois

HOMER (Shorty) SAUNDERS
Herdsman

WHY NOT?

on FRIDAY, APRIL 17th, 1953

12:00 NOON

ATTEND

The Edgar County Aberdeen-Angus Breeders' Sale

AT THE EDGAR COUNTY FAIR GROUNDS — PARIS, ILLINOIS

★ ★ ★ ★ ★ ★

WHY NOT? We have 25 Bulls of serviceable age, several of which are TOP Sire Prospects. 40 Open and Bred heifers of the right kind, 13 Bred cows and cows with calves that have been working in our herds.

WHY NOT? We have many of the popular families and Bloodlines.

WHY NOT? The sires used by our members are; Sons or Grandsons of Prince Sunbeam 29th, Prince Eric 3d of Sunbeam, Prince Sunbeam 19th, Black Prince of Howard, Eileenmere 85th, Eileenmere 500th, Eileenmere 922d, Eileenmere 190th, Eileenmere 291st, Eileenmere 585th and many other noted sires—WHY NOT?

WHY NOT? The quality and Sale average of our first Sale in April, 1952 proved to be in line with other association sales over the state.

WHY NOT? You set the price and take your pick of the offering.

WHY NOT? These cattle are ready for your pastures.

WHY NOT? Where will you do better?

WHY NOT? Take the day off and visit our Sale, we are sure you will be satisfied with our cattle.

WHY NOT? SEND FOR A CATALOG—ANYWAY?

Why Not Attend These Sales?

April 2, 1953—Crawford County Angus Breeders' Association.....Oblong, Illinois
April 16, 1953—Macon-DeWitt Aberdeen-Angus Association Sale.....Decatur, Illinois

"HAM" JAMES, Auctioneer **HOMER MYERS, Sale Manager, Paris, Illinois**

The Edgar County Aberdeen-Angus Breeders' Ass'n

ESCHER NECK CHAINS

THOUSANDS OF SATISFIED USERS FOR OVER 30 YEARS

- Large Numbers—Provides Quick Easy Identification.
- Hard Brass Plated Chain To Last a Lifetime.
- Easily Fitted Spring Steel Fastener.
- A Type for Every Animal—A Price for Every Pocketbook.

MFG. BY

Schwab & Bacon

Harlan, Iowa

Write for Free Circular

Omalass

The Easy, Economical Way to Feed

MOLASSES

• Many purebred feeders are taking advantage of the convenience and efficiency of OMALASS. This dry, easy-to-handle product gives you all the nutrients of Blackstrap Molasses without the mess and fuss of sticky liquid molasses. Puts on big gains, a real prime finish, and helps keep them in top condition. Economical because as little as 1/2 lb. per head per day can produce amazing results.

—WRITE—

For literature, prices and name of nearest dealer.

Omalass 1901 E. EUCLID DES MOINES 13, IOWA

The grand champion pen of three Angus bulls at the Southwestern Exposition and Fat Stock Show at Fort Worth, Texas, was exhibited by Rose and McCrea, of Maysville, Missouri. Pictured with the bulls is M. L. McCrea. (Photo by Lloyd Miller of the American Angus Association).

Southwestern Exposition

(Continued from page 72)

Champion at both the Arizona National and Denver National Western Livestock shows. Blackpost Ranch won the summer yearling class on Eric's Black B. Raymoore, by RLS Prince Eric 8th. The junior and summer junior heifer classes were won by Tommy Brook, Camp San Saba, Texas, with M & L Ranch standing second in both instances. Brook Annie Queen 75th, by Black Peer 28th of A. V., won the junior class while Brook Blackcap B. 487th, by Brook Erica's Boy 2d, lead the summer juniors. Eline 11th of Shadow Isle, by Prince Eric of Sunbeam, was second among the junior calves while M & L Barbaramere T took second in the summer junior class.

Sunbeam Farms showed the first prize get-of-sire with Angus Valley second, Simon Angus third and Penney and James fourth. The junior get ribbon went to Penney and James with Angus Valley next, Simon third and Tommy Brook fourth. Penney and James had the two best pair of calves while Tommy Brook and Simon Angus were next in line. The pair of females class was topped by Penney and James, Sunbeam Farms, Angus Valley and Tommy Brook, in that order. Angus Valley produced the top pair of yearlings followed by Simon, Sunbeam and Penney and James. Penney and James were first with produce of dam with Brook

Featuring A Consignment by

Two Great Herd Sires

Oskaloosa Sale — April 23

BANDOLIERMERE 74th 1367584

BANDOLIERMERE 74th 1367584

He is a top producing bull, from a herd of champions and a half brother to Tolan's $55,000 top selling bull. We are offering two of his first calves that are tops. A June bull calf out of a good Erica cow. He is thick, low-set, smooth and showing lots of breediness. A top Maid of Bummers Miss Burgess heifer is one of the best we have ever offered for sale.

BLACKCAP BARDOLIER W. 1131210

He is sired by a half brother to the 1951 International Grand Champion Bull. Ten of his 1950 heifers sold for an average of $650.00 at this sale last year. This year's crop is even better. One yearling bull out of a good Erica cow. He is ready for service. Nine young heifers that are tops: 1 Barbara, 2 Miss Burgesses, 5 Blackcaps and 1 Erica. They are the pick of our 1952 heifer crop. They are the best we have ever offered for sale. All were pre-tested, calfhood vaccinated and selling open.

Glenn Willhoit & Sons

BATAVIA, IOWA

FLOODLAND FARMS——STANLEY, KENTUCKY

"Where Fields are Black With Always Better Angus"

Fourth Annual Production Sale
Tuesday, April 14th, 1953

Featuring the Get and Service of—

EILEENMERE 1650th

—Our Senior Herd Sire—

A double bred Grandson of Eileenmere 487th

OFFERING 55 HEAD

10 Open Heifers—

All of Eileenmere Bloodlines and seven of them by Eileenmere 1650th

20 Bred Heifers—

Two granddaughters of Eileenmere 487th. Seven granddaughters of Bandolier 44th of Wilton. Eighteen of them carrying the service of our Junior Herd Sires: EILEENMERE 2150th W. B. and EILEENMERE of FLOODLAND 35th.

20 Bred Cows—

All of well-known families. Four granddaughters of Eileenmere 487th. Fourteen of them are bred to Eileenmere bulls.

5 Young Bulls—

Of Serviceable Age.

You Are Always Welcome At

FLOODLAND FARMS

On Route 60 just West of Owensboro

For Catalogs, Please Write—W. J. FOSTER, Stanley, Kentucky

TYPE R-1

Any Wording May Be Used On This Panel With Bull Head

BRIGHT COLORS AND ATTRACTIVE LAYOUT—

SEVERAL SIZES AND STYLES TO CHOOSE FROM—

TYPE R-1 With Paint Lettering		
Size	Single Face	Double Face
2'x3'	$19.50	$29.50
3'x4'	26.00	41.00
4'x5'	50.00	74.00
With Reflector Lettering		
2'x3'	26.50	39.00
3'x4'	38.00	59.00
4'x5'	74.00	104.00

PRICES DO NOT INCLUDE POSTS

Any Wording May Be Used On This Panel With Standing Bull

TYPE R-3

WEATHER PROOF SIGNS MADE ON HEAVY OIL TREATED MARINE PLYWOOD

TYPE R-3 With Paint Lettering		
Size	Single Face	Double Face
3'x4'	$26.00	$41.00
4'x5'	50.00	74.00
4'x8'	68.00	98.00
With Reflector Lettering		
3'x4'	38.00	59.00
4'x5'	74.00	114.00
4'x8'	98.00	149.00

FOR YOUR CONVENIENCE YOU PAY SHIPPING CHARGES WHEN YOUR SIGN ARRIVES

Custom made Ranchmaster Signs

ORDER TODAY FROM . . . . .

The ABERDEEN-ANGUS JOURNAL
Webster City, Iowa
P. O. Box 238

second, F. M. Bradley third and Rancho Brazito, Mesilla Park, New Mexico, fourth.

The open class Angus steer competition was won by C. E. Yoder & Sons, Muscatine, Iowa, who exhibited both the Grand and Reserve Grand Champions. The Junior Champion Angus was shown by Eugene Mote, of Tulia, Texas, while the Reserve Junior Championship went to Jim Mobley of Stephenville, Texas. Judge of the show was Herman Purdy, of Ohio State University. The champion pen of five Angus was exhibited by Carlton Corbin, Stoneybroke Angus Ranch, Ada, Oklahoma, while Rose and McCrea, of Maysville, Missouri, had the champion pen of three.

At the annual business meeting and banquet of the Texas Aberdeen-Angus Association, which was held in connection with the Southwestern Exposition, J. V. Hampton, of Fort Worth, was elected as president of the association succeeding Dr. Luther Watson, of Austin. Others elected to office include A. C. Chester, Littlefield, first vice-president, and Henry Moore, Eldorado, second vice-president. Glenn Tole succeeds Tommy Stuart as secretary of the association.

A complete show report follows:

EXHIBITORS: Jess B. Alford, Paris, Texas; Angus Valley Farms, Tulsa, Oklahoma; Dr. Frank H. Austin, Dallas, Texas; L. L. Bair, Garland, Texas; Binger FFA, Binger, Oklahoma; Black Post Ranch, Olathe, Kansas; Jack D. Bowie, Frisco, Texas; Clyde R. Bradford, Happy, Texas; F. M. Bradley & Sons, Avon, Illinois; Tommy Brook, Camp San Saba, Texas; George Maurice Brown, Saginaw, Texas; Julius C. Bruner & Sons, Fort Worth, Texas; Howard Buck, Littlefield, Texas; Cedar Hill Angus Farm, Cedar Hill, Texas; A. C. Chesher, Littlefield, Texas; Carlton Corbin, Ada, Oklahoma; Crestview Angus Farm, Celeste, Texas; Daniel Angus Farms, Fairfield, Texas; Joe Drummond, Fort Worth, Texas; Jackie Dunn, Weatherford, Texas; Dublin FFA, Dublin, Texas; East Texas State Teachers College, Commerce, Texas; Fooks Angus Farms, Camden, Arkansas; Four Wynnes Angus Farm, Dallas, Texas; A. J. Gorges, Fall River, Kansas; Lee F. Gorges, Fall River, Kansas; Great Oaks Stock Farms, Rochester, Michigan; C. M. Green, Stephenville, Texas; Hays Ranch, Kerrville, Texas; R. W. Hickey, Menard, Texas; W. B. Hissom, Tulsa, Oklahoma; Roy T. Hoke, Stillwater, Oklahoma; Calvin D. Holcomb, Tulia, Texas; James B. Hollinger, Chapman, Kansas; Hydro FFA, Hydro, Oklahoma; Jo-Mary Angus Farm, Forney, Texas; Keillor Ranch, Austin, Texas; James E. Kemp, Midlothian, Texas; Will Knight, Shreveport, Louisiana; LSU Animal Husbandry Dept., Baton Rouge, Louisiana; Maas Brothers, Riverside, Iowa; Meier Angus Farms, Jackson, Missouri; Norman McAnelly, Tulia, Texas; M & L Ranch, Burnet, Texas; Morgan & Lemley, San Angelo, Texas; Oklahoma A. & M. College, Stillwater, Oklahoma; Paramount Valley Farm, El Reno, Oklahoma; Penney and James, Hamilton, Missouri; H. H. Phipps, Woodford, Oklahoma; Rancho Brazito, Mesilla Park, New Mexico; C. A. Rapp & Son, Estelline, Texas; Red Oak Farms, Rocky Comfort, Missouri; Red River Valley Angus Farm, Paris, Texas; Dr. J. B. Reneau, Jr., Munday, Texas; Ken Roe, Denever, Colorado; 77 Ranch, Wichita Falls, Texas; John M. Sheets, Maquoketa, Iowa; Shoemaker Farms, Aledo, Illinois; Simon Angus Farm, Madison, Kansas; Ralph L. Smith, Chillicothe, Missouri; Sondra-Lin Stock Farm, Fort Worth, Texas; E. R. Sorrenson, Tulia, Texas; J. H. Staley, Dallas, Texas; Felix & Mary Stivers, Fort Worth, Texas; Sunbeam Farm, Miami, Oklahoma; Sunflower Farm, Everest, Kansas; Clyde Taylor, Munday, Texas; Sunnybrook Farm, Sulphur Springs, Texas, Texas Technological College, Lubbock, Texas; John Q. Thomas, Idabel, Oklahoma; Voorhees Farm, Fairmount, Illinois; Dean Walls, Floydada, Texas; Irvin W. Walls, Dallas, Texas; A. M. Wilkins, Henderson, Texas; Mrs. Geo. Wolfe, Wolfe Acres, Burleson, Texas; W. L. Yarbrough, Jr., Greenville, Texas.

Judge: DON GOOD, Manahattan, Kansas

BULLS:

Two Year Old Bulls, (8 shown): 1—Prince Esquire of Sunbeam, Sunbeam Farm; 2—Homeplace Eileenmere 183d, Penney & James; 3—Homeplace Eileenmere 150th, Penney & James; 4—Bradolier 40th, F. M. Bradley & Sons; 5—Black Knight 13th of A. V., Paramount Valley Farms; 6—Proud Prince 4th of LSU 60, LSU Animal Husbandry Department; 7—Prides Prince of R & G, John Sheets; 8—Prince 20th of Sky Farm, M & L Ranch.

Senior Yearling Bulls, (13 shown): 1—Prince Sunbeam 729th, Sunbeam Farm; 2—Bradolier 81st, F. M. Bradley & Sons; 3—Proud Prince 6th of LSU, LSU Animal Husbandry Department; 4—Black Cap's Quality Eric W. L., John M. Sheets; 5—Homeplace Eileenmere 254th, Penney & James; 6—Prince Jay Boy Kemp, James E. Kemp; 7—Bessoleen 2d, Shoemaker Farms; 8—Prince 37th of Sky Farm, M & L Ranch; 9—Fooks Prince 12th, L. H. Bowie & Sons; 10—Bradford Prince 217th, Clyde R. Bradford; 11—Prince 25th of Magnolia, Will Knight; 12—Black Knight of 4M, Daniel Angus Farms; 13—Prince of Roy-K Farms 4th, W. J. Turney.

Junior Yearling Bulls, (13 shown): 1—Black Knight 49th of A. V., Angus Valley Farms; 2—Quality of Ada 6th, Cedar Hill Angus Farm; 3—Black Prince of 77, 77 Ranch; 4—Everbest Prince 92d of SAF, Simon Angus Farm; 5—Prince Sunbeam 806th, Sunbeam Farm; 6—Fooks Prince 17th, Fooks Angus Farms; 7—Bradolier 93d, F. M. Bradley & Sons; 8—Eric Bradmar 2d of Walacres, Walacres Angus Farm; 9—Black Prince M-F, Mrs. Geo. Wolfe; 10—Proud Prince 22d of LSU, Animal Husbandry Department; 11—Eric of Awoi 13th, John M. Sheets; 12—J Bar A Eileenmere 100th, Dr. J. B. Reneau, Jr.; 13—Prince 26th of Magnolia, Will Knight.

Summer Yearling Bulls, (14 shown): 1—Prince 105th of SAF, Simon Angus Farm; 2—Prince T. 130th of SAF, Simon Angus Farm; 3—Everbest Prince 100th of SAF, Simon Angus Farm; 4—Homeplace Eileenmere 325th, Penney & James; 5—Prince Sunbeam 921st, Sunbeam Farms; 6—Ever Prince 171st of Sunflower, Crestview Angus Farm; 7—Fooks Prince Eric 8th, Fooks Angus Farms; 8—Pleasant Valley Black Boy, John M. Sheets; 9—Black Peer of Red Oak 12th, Red Oak Farms; 10—Winsome Bardolier of SL, Sondra-Lin Stock Farm; 11—Prince of RLS 11th, Ralph L. Smith; 12—Blackbird Bardolier of SL, Sondra-Lin Stock Farm; 13—Bessoleen 3d, Shoemaker Farms; 14—Quality Prince of Dublin 2d, Richard Perry.

Senior Bull Calves, (21 shown): 1—Homeplace Eileenmere 375th, Penney & James; 2—Homeplace Eileenmere 363d, Penney & James; 3—Black Knight 130th of A. V., Angus Valley Farms; 4—Homeplace Eileenmere 374th, Penney & James; 5—Brook Prince 31st, Tommy Brook; 6—BPR Eileenmere 1271st, Blackpost Ranch; 7—Ever Prince 491st of Sunflower, Sunflower Farm; 8—Everbest Prince 130th of SAF, Simon Angus Farm; 9—J Bar A Eileenmere 200th, Dr. J. B. Reneau, Jr.; 10—Fooks Prince 38th, Fooks Angus Farms; 11—Bradolier 137th, F. M. Bradley & Sons; 12—Prideman of Awoi 22d, John M. Sheets; 13—Brook Prince 33d, Tommy Brook; 14—Prince Elban, Paramount Valley Farm; 15—Great Oaks Bardoleenmere 14th, Great Oaks Stock Farms.

Junior Bull Calves, (27 shown): 1—Black Knight 95th of A. V., Angus Valley Farms; 2—BPR Bandolier DEM, Blackpost Ranch; 3—Black Peer of Red Oak 23d, Red Oak Farms; 4—Prince 42d of Magnolia, Will Knight; 5—Paramount Knight 2d, Paramount Valley Farm; 6—Bradford Prince E. 5th, Clyde R. Bradford; 7—Bradolier 141st, F. M. Bradley; 8—Prince Sunbeam 942d, Sunbeam Farm; 9—Great Oaks Prince Black 5th, Great Oaks Stock Farms; 10—Peer 151st of SAF, Simon Angus Farm;

APPLEWOOD ANGUS FARM

Established Over 40 Years

Special Production Sale

Saturday, May 9th, —— Franklin, Nebraska

1:00 p. m. at Franklin, Nebraska, Fairgrounds

Sale Headquarters—Hotel Lincoln, Franklin, Nebraska

Lunch to be served on the grounds

• 35 Females •

HEIFERS SELLING—Picture taken in January and unretouched.

6 to 20 months . . . 26 sired by Applewood Bandolier 135th 793381, by Bandolier of Anoka 3d, full brother to International Grand Champion. Most of these heifers are double bred, 9 are sired by Elba's Bardolier, a half brother to Supreme Champion of 1952 Futurity, Black Bardolier of Den-Mor. Most are out of Bandolier cows.

• 14 Bulls •

BULLS SELLING—Picture taken in January and is unretouched.

9 sired by Applewood Bardolier 135th. Most out of Bandolier cows. 4 sired by Elba's Bardolier. 1 tried sire, Applewood Bandolier 43d 1450035, calved April 11, 1951, by Elba's Bardolier . . . Dam by Bandolier of Anoka 3d, used in herd.

Cow herd strong in Earl Marshall - Bandolier breeding. We have used Bandolier and Bardolier Herd Bulls for the last 20 years. Families are McHenry Erica, Pride of Aberdeen, Queen Mother, Blackcap and Blackbird.

FOR CATALOG

Edward Polka, Owner (2 Miles West—6½ North) **Riverton, Nebraska**

HAM JAMES, Auctioneer

HERMAN CUSTER, Manager

DUROCS

The Practical Farmer's Choice! Why?

Because, DUROCS GROW FASTER ON LESS FEED. For larger litters of faster growing pigs choose DUROCS—the leading breed of swine in the U. S. A.

The DUROC ASSOCIATION is ready to help you start making more money with DUROCS. For FULL INFORMATION, WRITE TODAY!

UNITED DUROC RECORD ASS'N.

Room 3, Duroc Bldg., Peoria 3, Illinois

11—M & L Prince 19th, M & L Ranch; 12—Fooks Prince 43d, Fooks Angus Farms; 13—Ever Prince 13th of Sunflower, Sunflower Farm; 14—Prince Quality of Bar-W 40th, A. M. Wilkins; 15—Black Peer of Red Oak 25th, Red Oak Farms.

Summer Junior Bull Calves, (14 shown): 1—Prince 105th of HR 2d, Hays Ranch; 2—Prince T. 160th of SAF, Simon Angus Farm; 3—Prince T. 155th of SAF, Simon Angus Farm; 4—Prince Sunbeam 941st, Sunbeam Farm; 5—Great Oaks Lucy's Prince, Great Oaks Stock Farms; 6—Prince Oldfield of Ridglea, Daniel Angus Farms; 7—Brook Prince 40th, Tommy Brook; 8—Prince of RLS 30th, Ralph L. Smith; 9—Eileenmere 100th of Walacres I W 92, Walacres Angus Farm; 10—Black Peer of Red Oak 36th, Red Oak Farms; 11—Eileenmere 9th of Walacres, Walacres Angus Farm; 12—Fooks Prince 50th, Fooks Angus Farms; 13—Bar of Awoi, John M. Sheets; 14—Quality of Ada 15th, L. L. Bair.

Senior Champion Bull: Prince Esquire of Sunbeam, Sunbeam Farm.

Reserve Senior Champion Bull: Homeplace Eileenmere 183d, Penney & James.

Junior Champion Bull: Prince 105th of SAF, Simon Angus Farm.

Reserve Junior Champion Bull: Homeplace Eileenmere 375th, Penney & James.

Grand Champion Bull: Prince 105th of SAF, Simon Angus Farm.

Reserve Grand Champion Bull: Prince Esquire of Sunbeam, Sunbeam Farm.

Five Bulls Any Age, (7 shown): 1—Penney & James; 2—Simon Angus Farm; 3—Sunbeam Farms; 4—F. M. Bradley & Sons; 5—John M. Sheets; 6—Fooks Angus Farms; 7—Shoemaker Farms.

Three Bulls Any Age, (12 shown): 1—Angus Valley Farms; 2—Simon Angus Farm; 3—Sunbeam Farm; 4—Penney & James; 5—Tommy Brook; 6—F. M. Bradley & Sons; 7—Simon Angus Farm; 8—LSU Animal Industry Department; 9—Red Oak Farms; 10—John M. Sheets; 11—Will Knight; 12—Shoemaker Farms.

Two Bulls Any Age, (18 shown): 1—Simon Angus Farm; 2—Sunbeam Farm; 3—Penney & James; 4—Angus Valley Farms; 5—Simon Angus Farm; 6—Penney & James; 7—F. M. Bradley & Sons; 8—Tommy Brook; 9—Fooks Angus Farms; 10—Paramount Valley; 11—Sunflower Farm; 12—Fooks Angus Farms; 13—LSU Animal Industry Department; 14—Red Oak Farms; 15—John M. Sheets.

COWS:

Two Year Old Heifers, (9 shown): 1—Homeplace Queen Mother 40th, Penney & James; 2—Blaeberry of West Woodlawn, M & L Ranch; 3—Eileen C. 7th of Great Oaks, Great Oaks Stock Farms; 4—Zara 4th of Bradley, F. M. Bradley & Sons; 5—Homeplace Bal Blackbird 18th, Penney & James; 6—Miss Bandolier Jane B., John M. Sheets; 7—Revemere's Pride of Troy, C. M. Green; 8—Blackbird of LSU 4th, LSU Animal Industry Department; 9—Blackbird 31st of Tech, Texas Technological College.

Senior Yearling Heifers, (11 shown): 1—Homeplace Eisanerica 49th, Penney & James; 2—Homeplace Kilderica 5th, Penney & James; 3—Brook Erica P. S. 6th, Tommy Brook; 4—Enchantress T. E. of Brazito, Rancho Brazito; 5—Miss Prudence of Sunflower, Simon Angus Farm; 6—Barbara of Baldwin 25th, John M. Sheets; 7—Madam Augustia Mable, James E. Kemp; 8—Princess Sheba Louise, James E. Kemp; 9—Miss Blackbird of D Bar D, Joe Drummond; 10—Brook Erica P. S. 7th, L. H. Bowie & Sons; 11—Princess Delia Robbia, Bobby Don Vance.

Junior Yearling Heifers, (25 shown): 1—Elaine 6th of Sunbeam, Sunbeam Farm; 2—Miss Georgina of R. O. F., Red Oak Farms; 3—Homeplace Everica 10th, Penney & James; 4—Miss Prince Eric of A. V., Angus Valley Farms; 5—Blackcap of Raona 64th, M & L Ranch; 6—Brook Queen P. 4th, Tommy Brook; 7—Homeplace Burgess 26th, Penney & James; 8—Miss Erica of Brazito, Rancho Brazito; 9—Angus Queen RLS, Ralph L. Smith; 10—Fooks Pride, Fooks Angus Farms; 11—Gammer 12th of Bradley, F. M. Bradley & Sons; 12—Blackcap Bessie of G. 9th, 77 Ranch; 13—Elba 26th of Great Oaks, Great Oaks Stock Farms; 14—Applewood Pride 45th of SHO, Shoemaker Farms; 15—Blackcap of West Woodlawn 52d, Walacres Angus Farm.

Summer Yearling Heifers, (20 shown): 1—Eric's Black B, Raymoore, Blackpost Ranch; 2—Homeplace Eiserica 22d, Penney & James; 3—Ectessa of Sondra-Lin, Sondra-Lin Stock Farm; 4—A. V. Elmaretta, Angus Valley Farms; 5—Blackcap Bessie 178th of SAF, Simon Angus Farm; 6—A. V. Coquette 9th, Angus Valley Farms; 7—Barbara 76th of Sunbeam, Sunbeam Farm; 8—Winn-Larr Jilt 170th, Red Oak Farms; 9—Blackcap of St. Olaf 3d, John M. Sheets; 10—Flossie Barbara of Walacres, Walacres Angus Farm; 11—Quality Prince's Barbara, Jess B. Alford; 12—Erica 111th of Sunflower, Sunflower Farm; 13—Barbara of Walacres, Walacres Angus Farm; 14—Gammer 177th of SAF, Hays Ranch; 15—W. F. Susan of Brazito, Rancho Brazito.

Senior Heifer Calves, (32 shown): 1—Luxury Maid RLS 2d, Ralph L. Smith; 2—Homeplace Gammer 6th, Penney & James; 3—Homeplace Elberica 17th, Penney & James; 4—Elba 28th of Great Oaks, Great Oaks Stock Farms; 5—Barbara Mc 17th of Sunbeam, Sunbeam Farm; 6—A. V. Erica 33d, Angus Valley

Viewlawn Herds

Aberdeen-Angus Cattle

Mr. Freeman . . .

Gets A Great Breeding Bull

We are happy to announce that Leonard J. Freeman, Central Point, Oregon, has purchased our outstanding breeding bull.

KEDAR BARDOLIER 893773

Sire: Barbarian Grenadier G. R. 661306	Black Bardolier 480883	Bandolier of Anoka 462299	Blkbd Bandolier of Page
			Barbara McH. of Anoka
		Black Bardella 460791	Bardell Martin 2d
			Blackbird Quality Lot
	Barbara 15th of Hill Crest 531910	Proud Marshall of Hill Crest 502504	Broadus Blackmar
			Pride of Hill Crest 4th
		Barbara 7th of Hill Crest 496959	Echo of Hill Crest
			Barbara Hill Crest
Dam: Key of Security 499766	Bandolier of Anoka 462299	Blackbird Bandolier of Page 414212	Glencarnock Revolu. 6th
			Blackbird Harrison 6th
		Barbara McHenry of Anoka 462298	Queenmere 32d 386849
			Barbara McHenry 52d
	Key of Quality 408992	Quality Marshall 369886	Earl Marshall 183780
			Queen McHenry 58th
		Keepsake of Wildwood 378023	Eirreboll of Bleaton
			Karama of Gwenm. 3d

Mr. Freeman has a well-bred female herd, thus he will be producing the type and kind of calves that will please everyone.

Now Offering—

Some top young bulls and heifers (some by Kedar), a few good two year old bulls, some well-bred young cows in calf to top bulls in our great herd bull battery.

Plan to visit us soon.

Charles M. Miller, Harmony — R. M. Miller, Mabel — Robert C. Miller, Mabel — Frank R. Miller, Mabel

MINNESOTA

DISPERSION

Ozark Valley Farms' Purebred Aberdeen-Angus Herd

Thursday, May 7th, 1953 - Springfield, Missouri

Ozark Empire Fairgrounds Coliseum

Announcement . . .

In order to dissolve the partnership of Harrison and Brown, we are selling our entire herd of Angus cattle at auction. This offering consists of approximately 110 head representing thirteen years of careful breeding.

Pedigrees of Sunbeam Sires Represented Strongly in This Sale.

Prince Sunbeam 51st 694954

- Sire: ★★Black Prince of Sunbeam 504521
  - ★★★Black Peer of St. Albans 456385
    - ★Erie Revolution 404801
      - Blackcap Revolution Again
      - ★Elga Elliott 29th
    - ★Blackcap Glencarnock 8th 438140
      - ★Faultless Pass
      - Blackcap Betty of P.
  - ★Pride 17th of Sunbeam 407797
    - ★★Playman of Sunbeam 338509
      - ★Plowman
      - ★Elmland Jessie 2d
    - Elsy's Pride Elnor 351980
      - Blackwood Eric
      - Elsy's Pride E. 4th
- Dam: Eslow 3d of Strathmore 479559
  - ★★Revolution 190th 429423
    - ★★★Blackcap Revolution 287269
      - ★Earl Marshall
      - ★Blackcap McHenry 104th
    - ★Elga Elliott 29th 274052
      - Elburn of Clear Brook
      - Elga Elliott 12th
  - Elslow 5th 371486
    - ★Earl Marshall 183780
      - Protine
      - Erica McHenry 12th
    - Elslow 2d 155504
      - Glenmere Starlight
      - Elslow

Prince Sunbeam 327th 992198

- Sire: Prince Sunbeam 200th 778864
  - ★★Black Prince of Sunbeam 504521
    - ★★★Black Peer of St. Albans 456385
      - ★Erie Revolution
      - ★Blackcap Glencarnock 8th
    - ★★Pride 17th of Sunbeam 407797
      - ★★Playman of Sunbeam
      - Elsy's Pride Elnor
  - ★★Barbara of Rosemere 100th 449669
    - ★Prizemere 32d 369132
      - ★Prizemere 9th
      - ★Pride of Rosemere 37th
    - ★Barbara of Rosemere 33d 333887
      - Meraman of Tierra Alta
      - Barbara of Rosemere
- Dam: Eldorene of Sunbeam 754907
  - Brookside Edellyn 592477
    - Envoy of Erin 466275
      - Elidure of Brookside
      - Elba of Glyn Mawr 7th
    - Edelyn Eldorene 12th 439171
      - Edelrene
      - Edelyn Eldorene 8th
  - Eldorene Erica D. 536740
    - Envoy of Erin 466275
      - Elidure of Brookside
      - Elba of Glyn Mawr 7th
    - Eldorene E. 9th 416981
      - Elberon 2d
      - Eldorene E. 6th

Families Represented:

EULIMA ERICA	ROSEMERE BLACKBIRD	EVERGREEN ERICA	EISA ERICA
BLACKBIRD	QUEEN MOTHER	EISA TROJAN ERICA	HEATHER BLOOM
McHENRY BLACKCAP	MAID of BUMMERS	K. PRIDE	BEAUTY of GARLINE

INTENSELY SUNBEAM BRED

See May issue for further details.

For Catalog, write:

H. W. HARRISON —— OR —— **W. L. BROWN**

Box 1027
MIAMI, OKLAHOMA

Ozark Valley Farms
MOUNTAIN GROVE, MISSOURI

The Original "Lifetime"

Neck chains

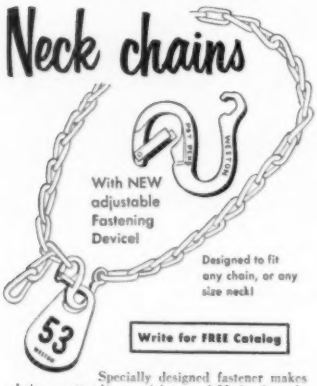

Write for FREE Catalog

Specially designed fastener makes chain easy to adjust, quick to use! Made of tough, hardened, aluminum alloy, tested and proven for durability. Long-wearing tag (size 3½x2¼x3/16 in.) has large, engraved, enameled numbers, baked-in for permanence. New fastener or "Lifetime" tag may be bought separately, completely guaranteed. Fastener 35c, Tag $1.00, Chain 40c, complete unit $1.50. (Quantity prices on orders of 50 or more.)

WESTON MFG. & SUPPLY CO.

1937 Speer Boulevard **Denver, Colorado**

Farms; 7—M & L Pride 7th, M & L Ranch; 8—Dunraven's Effileen, 77 Ranch; 9—Elsa Erica of Up-Mar, John M. Sheets; 10—Blackcap Bessie 231st of SAF, Simon Angus Farm; 11—Brook Erica P. 7th, Tommy Brook; 12—Eldorene of RLS, Ralph L. Smith; 13—Blackbird of Magnolia 33d, Will Knight; 14—Fooks Evergreen 3d, Fooks Angus Farms; 15—Ottinger's Envious Erica, Ted Ottinger.

Junior Heifer Calves, (35 shown): 1—Brook Annie Queen 75th, Tommy Brook; 2—Eline 11th of Shadow Isle, M & L Ranch; 3—Angus Valley Erica 36th, Angus Valley Farms; 4—Blackcap Bessie 252d of SAF, Simon Angus Farm; 5—Blackcap Empress of A. A. F., Jess B. Alford; 6—Georgina 251st of SAF, Simon Angus Farm; 7—Elaine 9th of Sunbeam, Sunbeam Farm; 8—Brook Annie Queen P. 237th, Tommy Brook; 9—Miss Ruby of RC 100th, Red Oak Farms; 10—Fooks Erica 9th, Fooks Angus Farms; 11—Miss Juana RLS, Ralph L. Smith; 12—Erica 48th of Great Oaks, Great Oaks Stock Farms; 13—Elba 172d of Sunflower Sunflower Farm; 14—Queen 2d RLS, Ralph L. Smith; 15—Paramount Blackcap 2d, Paramount Valley Farm.

Summer Junior Heifer Calves, (26 shown): 1—Brook Blackcap B. 487th, Tommy Brook; 2—M & L Barbaramere T., M & L Ranch; 3—BPR Princess Pride 8th, Blackpost Ranch; 4—Elba Quality, Carlton Corbin; 5—Bummer Maid RLS, Ralph L. Smith; 6—Barbara Rose RLS 2d, Ralph L. Smith; 7—Lucy Quality 21st, Carlton Corbin; 8—Jilt of Awoi 5th, John M. Sheets; 9—Gammer 279th of SAF, Simon Angus Farm; 10—Dorcas 29th of Tech, Texas Technological College; 11—Erica 50th of Great Oaks, Great Oaks Stock Farms; 12—Blackbird of Magnolia 38th, Will Knight; 13—Elba Minerva of A. A. F., Jess B. Alford; 14—Entry, F. M. Bradley; 15—J. S. Chimera, Hays Ranch.

Senior Champion Female: Homeplace Eisanerica 49th, Penney & James.

Reserve Senior Champion Female: Homeplace Queen Mother 40th, Penney & James.

Junior Champion Female: Elaine 6th of Sunbeam, Sunbeam Farm.

Reserve Champion Female: Luxury Maid RLS 2d, Ralph L. Smith.

Grand Champion Female: Elaine 6th of Sunbeam, Sunbeam Farm.

Reserve Grand Champion Female: Luxury Maid RLS 2d, Ralph L. Smith.

Get of Sire, (15 shown): 1—Sunbeam Farm; 2—Angus Valley Farms; 3—Simon Angus Farms; 4—Penney & James; 5—Tommy Brook; 6—F. M. Bradley & Sons; 7—Simon Angus Farm; 8—John M. Sheets; 9—Red Oak Farms; 10—Shoemaker Farms; 11—LSU Animal Industry Department; 12—Paramount Valley Farm; 13—Sondra-Lin Stock Farm; 14—Rancho Brazito; 15—Will Knight.

Junior Get of Sire, (14 shown): 1—Penney & James; 2—Angus Valley Farms; 3—Simon Angus Farm; 4—Tommy Brook; 5—Sunbeam Farm; 6—John M. Sheets; 7—Fooks Angus Farms; 8—Paramount Valley Farm; 9—Will Knight; 10—F. M. Bradley & Sons; 11—Great Oaks Stock Farms; 12—Red Oak Farms; 13—Clyde R. Bradford; 14—Shoemaker Farms.

Pair of Calves, (22 shown): 1—Penney & James; 2—Penney & James; 3—Tommy Brook; 4—Simon Angus Farm; 5—Angus Valley Farms; 6—Simon Angus Farm; 7—Great Oaks Stock Farms; 8—Fooks Angus Farms; 9—Tommy Brook; 10—Sunbeam Farm; 11—Paramount Valley Farm; 12—John M. Sheets; 13—M & L Ranch; 14—Will Knight; 15—Clyde R. Bradford.

Pair of Females, (26 shown): 1—Penney & James; 2—Sunbeam Farm; 3—Angus Valley Farms; 4—Tommy Brook; 5—Penney & James; 6—Tommy Brook; 7—M & L Ranch; 8—Ralph L. Smith; 9—John M. Sheets; 10—Rancho Brazito; 11—Sondra-Lin Stock Farm; 12—Great Oaks Stock Farms; 13—Carlton Corbin; 14—Paramount Valley Farm; 15—F. M. Bradley & Sons.

Pair of Yearlings, (14 shown): 1—Angus Valley Farms; 2—Simon Angus Farm; 3—Sunbeam Farm; 4—Penney & James; 5—F. M. Bradley & Sons; 6—John M. Sheets; 7—Sondra-Lin Stock Farm; 8—Fooks Angus Farms; 9—Ralph L. Smith; 10—LSU Animal Industry Department; 11—Shoemaker Farms.

Produce of Dam, (9 shown): 1—Penney & James; 2—Tommy Brook; 3—F. M. Bradley & Sons; 4—Rancho Brazito; 5—Sondra-Lin Stock Farm; 6—Will Knight; 7—Clyde R. Bradford; 8—Fooks Angus Farms; 9—LSU Animal Industry Department.

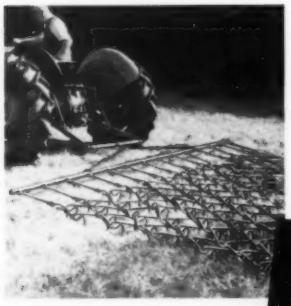

English make **F-L-E-X-I-B-L-E**

TINE HARROW

Can't be beat for breaking up and spreading droppings. Hitched behind a distributor it will thoroughly work fertilizer off grass so cattle can't get any. Does a thorough job in stimulating vigorous pasture growth. Use it behind disk harrows and with grain drill. Reversed, it becomes a chain harrow.

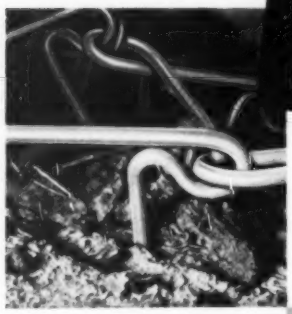

$76.00 IMPLEMENT KEEPS ALL PASTURE LAND IN TOP CONDITION

SCATTERS CATTLE DROPPINGS

WORKS IN ALL FERTILIZERS

FINISHES SEED BEDS

RENOVATES OLD PASTURE LAND

GET THE FACTS!

READ TESTIMONIALS from prominent grassland farmers. Literature on request.

10 FT. WIDTH $76.00 at warehouse. Other sizes also available.

Ask your Dealer or write

AMERICAN DISTRIBUTORS

FUERST BROTHERS

and Company Limited, Dept. 3C

87 NASSAU STREET, NEW YORK 38, N. Y.

Otto Battles' Story

(Continued from page 79)

otherwise they probably would not have wasted the bombs they used to sink her.

It is what is visible, however, of the Arizona which dominates everything else in the harbor and quite appropriately the super structure of this great ship, the only part which projects above the water, has been made a memorial to the more than twenty-five hundred sailors who still remain entombed below her decks. Still visible is the top of the great smoke stack down which the fatal torpedo, which blew up her boilers and ammunition magazines, descended, dealing a blow which caused the big ship to sink so rapidly that but a very small handful of the crew could escape. The remainder of that gallant crew will forever rest in the ship which they so proudly manned at the time of this unsuspected and unprovoked attack.

As it should be, the scars of the late war

Features

The Two Young Bulls Being Added To Our Bull Battery

GREENBRIER ENVIOUS 500th

—Son of—

Greenbrier Envious 5th from a double-bred Bandolier cow purchased from Raona Stock Farm.

PRINCE PEER of GREENBRIER

—Son of—

Black Peer 134th of Angus Valley from an Envious 5th and Greenbrier Eris bred dam.

Two Very Promising Young Herd Sires

We have for sale several young bulls ready for service — half brothers of "The 500th". Also six bulls, from a year to sixteen months of age — half brothers of Prince Peer of Greenbrier.

The American Aberdeen-Angus Breeders' Futurity

Accredited for Bangs and T. B.

Herdsmen—THE LIVESAYS—DOUG and JIM

Aged cattle clean and young cattle vaccinated.

GREENBRIER STOCK FARM • 406 E. WASHINGTON • LEWISBURG, WEST VIRGINIA • PHONE 39

H. B. AND HOUSTON B. MOORE JR. OWNERS

SILVER KING

3 in 1

CATTLE CHUTE

- THE ONLY 3 IN 1 CATTLE CHUTE IN THE WORLD!
- SQUEEZING! . . . LOADING! . . . HAULING!
- FIVE MODELS TO FIT INDIVIDUAL NEEDS! (With or without wheels)

Patent # 2466102

JOIN THE SWING TO SILVER KING!

FOR 1953
All New Materials!
New Designs!
Improved Features!
Saves Time . . . Cattle . . . Money

SILVER KING PRODUCTS

HELDENBRAND & SON MFG. CO.

P. O. BOX 2367 OKLAHOMA CITY, OKLA. PHONE Re 6-5757, Mo 8-5858

Write for FREE catalog today!

"KING OF THE CATTLE CHUTE WORLD"

Our Chief Herd Sire

Prince Eric 3d of Sunbeam 992193

At the Farm, we offer at reasonable prices a few good sons of this good breeding bull. As you know, he is a full brother to Shadow Isle's Prince Eric and to Good Earth's Prince Eric 2d and B. T. Fooks' Prince Eric 4th.

We also offer a good son of **MASTER PRINCE of SUNBEAM 1000000**, the 1949 International Champion, out of an intensely Bardolier bred dam.

VISITORS WELCOME

WOODS & RUST

LeROY, **ILLINOIS**

which this attack precipitated are pretty well healed and no rancor is held against the Japanese population of the Islands which is the largest of any one national segment and which remained one hundred percent loyal during the war.

The growing period required to bring a crop of sugar cane to maturity in the Hawaiian Islands is from eighteen to twenty-four months as contrasted with only twelve months in almost all of the other sugar producing localities of the world. But the crop is larger and better as a result of the long growing period which is possible because of the absolute freedom of anything resembling freezing weather. I was amazed to learn that the lowest temperature ever recorded in the sugar growing areas of the Islands is 68 degrees and the highest 88 degrees with a yearly average of 74.5 degrees. These advantageous year around temperatures, coupled with an average rainfall of approximately thirty inches in a large portion of the farming areas insures dependable yearly production.

As nearly as I could observe the best farming land of all of the Islands consists of a comparatively narrow rim adjacent to the ocean all the way around them. Although not having had the time to explore the interior of any of the Islands I can not speak authoritatively on the farming possibilities in the mountainous areas which encompass as far as I could see the central parts of all the Islands. There may be, and no doubt are, some fertile valleys in the mountains but they would be limited in extent at the best and no doubt are more suitable for grazing than anything else.

The Oahu Sugar company plantation, upon which I spent more time than any other, furnishes a pretty good example of the characteristics of the other main sugar and pineapple plantations upon a number of which livestock is also kept. The Oahu plantation is under the able general management of Mr. Hans L'Orange, capably assisted by Mr. George Richardson who has direct charge of the livestock operations which include their herds of registered Aberdeen-Angus and commercial Angus. The plantation employs seventeen hundred men throughout the year which are engaged in raising and harvesting the sugar cane and operating the big mill. On this plantation last year one hundred thousand tons of raw sugar were produced. The raw sugar is shipped to the big refinery at Crockett, California near San Francisco where it is still further refined and made into the sugar which we buy in the grocery store.

As has been stated, the Oahu plantation borders on Pearl Harbor therefore starts at sea level. Going back thirteen miles, the extent of the cultivated land, it reaches an elevation of seven hundred feet. Above that elevation it is used entirely for grazing. The rainfall varies in the Islands largely according to the elevation although air currents also have a decided influence on it.

Chicagoland Show & Sale

April 11th, 1953

St. Charles, Illinois

Show 9 a. m. • Fox Valley Livestock Center • Sale 12 Noon
St. Charles, Illinois

12 BULLS

55 FEMALES

Champion pen of Bulls at the 1953 National Western Show exhibited by a member of this Association.

Top selling pen of bulls in the same show sold by another member of this Association.

Consignors

A. R. Althaus and Son	La Moille, Illinois
I. R. Archibald and Son	Joliet, Illinois
Ronald Aska	Malta, Illinois
Stewart Barlass	Janesville, Wisconsin
Mr. and Mrs. Russell Barron	Gardner, Illinois
Besore and Schmall	Urbana, Illinois
H. Willis Binnie	Dundee, Illinois
Joseph D. Bonness	Waukesha, Wisconsin
A. E. Cornwall	Elgin, Illinois
Glenn H. Dysart	Franklin Grove, Illinois
Frank Engel and Sons	Hampshire, Illinois
A. C. Foerester	Bourbonnais, Illinois
Fred C. Francis	Wilmington, Illinois
Glengary Farm	Mt. Carroll, Illinois
Hickory Creek Farm	McHenry, Illinois
F. R. Wingerter	Huntley, Illinois
A. T. Jacobson	Menomonee Falls, Wisconsin
E. L. and Margaret Johnson	St. Charles, Illinois
Mathias Kassnel	Elkhorn, Wisconsin
Raymond Kersten and Son	Ashton, Illinois
W. Wilson King	Rock Falls, Illinois
Jay D. Mitchell	Pearl City, Illinois
Model Farm	Mundelein, Illinois
Lewis Pierce	Creston, Illinois
Pleasant Knoll Farm	Yorkville, Illinois
Red Top Farm	Libertyville, Illinois
Charles F. Schreiner and Son	Chadwick, Illinois
Clark Van Buskirk	Chadwick, Illinois
H. G. Van Steederen	Barrington, Illinois
Donald Wesoloski	Wilmington, Illinois
West Woodlawn Farm	Creston, Illinois

Buffet supper the night before the sale at the Livestock Center, 6 p. m.

Write for Catalogs to: E. L. JOHNSON, St. Charles, Illinois

Judge—LOUIS GERACI, Sun Lake Ranch

Auctioneer—HAMILTON JAMES

Chicagoland Aberdeen-Angus Breeders' Association

LAKE - SHORE
Home of
Queen Hillcrest Stamp
Sire of Quality Registered yearling Bulls and Heifers for sale at this time.
J. P. RAMSEY and SON
MICANOPY, FLORIDA

HAF
Famous Numbers in Angus History
"85th" "500th"
"487th" "1074th"
A son of "487th" and "1074th" head our herd.
Eileenmere 487th T. H. 1034945
Eileenmere 1074th T. H. 1283427
Bred rich in the blood of the Eileenmeres.
Harms Angus Farm
P. J. HARMS LOAMI, ILLINOIS

It is the most variable of any place of which I have any knowledge. On the Oahu plantation it varies from thirty inches to as much as three hundred fifty-three inches in a twelve month period. And on the big Rice ranch on the Island of Maui the rainfall varies from forty inches at sea level to six hundred inches at the top of one of the mountains on this same ranch. In fact, this is the record rainfall of any spot in the world where moisture is recorded.

Despite the general good average rainfall on the Oahu plantation extensive irrigation is also used. It is a generally accepted fact that it takes two thousand tons of water to produce one ton of raw sugar and on this highly productive Oahu ranch as much as one hundred tons of sugar cane are produced per acre which gives some idea of the amount of water used. It will also give some idea to those who are familiar with silage corn yields in our corn belt, as to the productivity of the Hawaiian Island soils, supplemented of course by judicious use of artificial fertilizers. When I showed surprise at what seemed to me the impossible yield of one hundred tons of cane to the acre and asked Mr. L'Orange how it was possible to obtain such heavy yields he answered with this remark, "We farm scientifically." Later on by inspecting a huge wall chart in his office I got a better idea of what he meant by scientific farming. On this chart the cane producing areas of the plantation are divided into one hundred thirty-one individual tracts varing in size from twenty-five to two hundred and fifty acres each and each tract is carried as a separate account on the company's books. By frequent soil tests and chemical analysis of the growing cane it is learned just how much and what kind of fertilizer should be used to produce the maximum yield on a particular tract. Also the frequency of irrigation and the amount of water to be used. There are other things besides yield which enter into the picture of course and all of these are taken into consideration and are subject to careful scrutiny in the company's laboratory.

To supply the water used above the apparently generous natural supply, the Oahu plantation has six million dollars invested in an irrigation system. One of the largest operations of this system is the development of a water supply in the mountain area of the ranch which is carried by tunnels and ditches to the lower levels. This system alone furnishes forty-three million gallons every hour. In addition the plantation operates one hundred and twenty-one wells from which is produced one hundred seventy-four million gallons hourly. The Island of Oahu differs from any of the other Islands in that the underground water level over the entire Island is only four or five feet below the surface and this water is so abundant that millions of gallons a minute can be pumped from a single well without lowering the level. Upon learning of this abundant water supply so close to the surface I thought how wonderful it would be if we could have the same condition in our Santa Ynez Valley in California where we lift irrigation water from depths of two hundred to three hundred feet.

Mr. L'Orange and Mr. Richardson are carrying on some extensive experiments in making what they believe will be a valuable feed for cattle from the by-products of their sugar mill mixed with other ingredients and if they get the results they expect they will greatly enlarge their Aberdeen-Angus cattle breeding operations. They do not care to make a definite announcement as yet with regard to the results that can be expected from this feed as they want to prove its value beyond a doubt by their own experimental findings by the feeding of different groups of cattle before offering it on the market. Mr. L'Orange, however, has promised to give me their definite results when they have determined beyond question of doubt the possibilities of this feed combination.

PACKAGE UNIT FEED PLANT
➡Ton Batch Mixer with Bagger and Side Discharge Spout
➡12" x 12" KRIMPER KRACKER Mill
➡Elevator with Hopper
COMPACT, Self Contained. Operates with one 7½ HP Motor, or tractor.
AVAILABLE in sizes for EVERY NEED 200 pounds to 6000 pounds per Batch.
PRICED LOW for today's needs
BALANCED RATIONS Cut costs as well as improve gains.
MIXERS and MILLS Portable or Stationary. For ear corn, cobs, hay, grain, molasses, minerals, and concentrates.
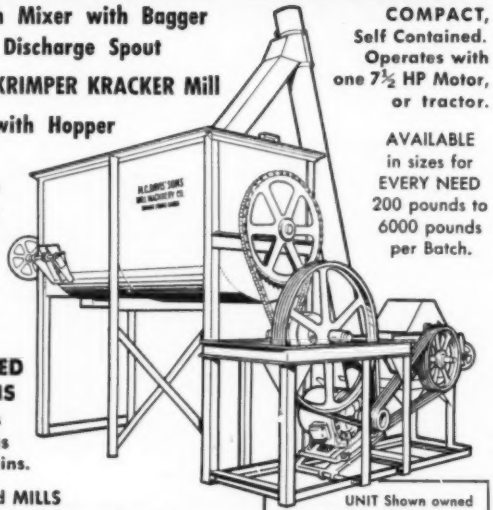
UNIT Shown owned by Bill Spence, STEEPLE X RANCH, Belton, Mo. Prominent HEREFORD BREEDER.
For the latest in FEED PROCESSING METHODS Write:
H. C. DAVIS SONS' Mill Machinery Co.
DAVIS BUILT HCD SINCE 1894
Only 14 Miles From Kansas City Stockyards

Carroll County Breeders' Ass'n

Spring Sale

Saturday, April 11th, 1953

Carrollton, Missouri

22 Bulls • 75 Lots • 53 Females

BANDOLIER—EILEENMERE—SUNBEAM

Families Represented:

MAID of BUMMERS, BLACKCAP, BLACKBIRD, JILT, JUANA ERICA, MISS BURGESS, EVERGREEN, QUEEN MOTHER, PRIDE, BLACK EMPRESS, ERICA and others.

Consignors

M. H. Baxter and Son	Norborne	Dayton Long	Tina
R. G. Brockman	Brookfield	J. W. Rea	Carrollton
Donald Byler	Avalon	Reimer Stock Farms	Carrollton
James L. Edwards	Hale	J. W. Smith and Son	Brunswick
Dan and Pauline Fears	Concordia	A. J. Strathman and Son	Norborne
Tom Gaston	Bosworth	Sunnyside Farms	Mendon
Ernest Bittiker	Bosworth	L. C. Thornton	Maysville
L. R. Hamblin	Ludlow	L. R. Trussell	Tina
Billy Harris	Tina	Donald Tweedie	Norborne
Mitchell Herndon	Tina	J. W. Tweedie	Norborne
W. L. Koch and Son	Triplett	Charles Wisehaupt	Avalon
F. L. Linton	Avalon		

Attend This Circuit

April 10th—Rose & McCrea	Albany, Missouri
April 11th—Carroll County Association	Carrollton, Missouri
April 13th—Page County Association	Clarinda, Iowa
April 14th—Nodaway County Association	Maryville, Missouri

For Catalogs, write:

F. G. REA, Secretary, CARROLLTON, MISSOURI

Carroll County Angus Breeders' Ass'n

Auctioneer—COL. RAY SIMS

E. H. ANDERSON, for the Aberdeen-Angus JOURNAL

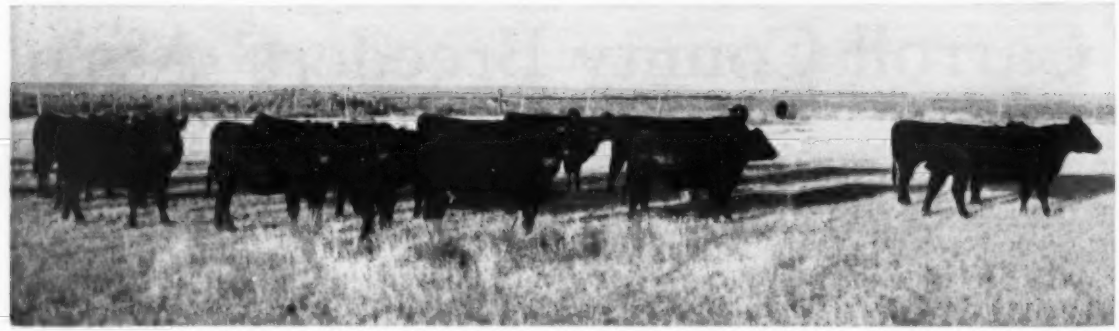

Some of the young commercial cattle on the W. C. and H. J. Lee ranch northwest of Clovis, New Mexico. The Lee partnership, which only recently got its start in Angus, has purchased five bulls from the pure-bred herd of George Curtis, Shady Pine Farms.

NOW is the Time to Send for Your FREE Copy of

The American Brahman

P. O. Box 2084 HOUSTON 1, TEXAS

Keep up with the Latest on Brahman Cattle and Associated Industries.

—Home of—

PRINCE ROYALIST of SUNBEAM

Son of Prince Sunbeam 29th

LUSAMAR FARMS

Mr. and Mrs. Lawson P. Kiser

Phone Tampa 49-3211

VALRICO, FLORIDA

SUMMIT VIEW FARM

Herd Sires:

Grandson of ENVIOUS BLACKCAP B. 6th

Grandson of RAVENSWOOD PRIDE ERIC and BLACK BARDOLIER 2d

DOUBLE Bred Grandson of EILEENMERE 85th

DR. JOHN R. WALKER

ATLANTA, GEORGIA

Perdido Ranch

His FIRST heifer calf

Grand Champion

of 1953 Florida State Fair.

His calves have been uniformly good — You will be hearing more from them soon.

MAHRAPO BARDOLIER

We have heifers and bulls for sale — Visitors Welcome

BROWN RAINWATER, CRAWFORD RAINWATER, Owners

JAS. A. McGREGOR Manager

HENRY PUGH, Foreman BEN FLOYD, Herdsman

PENSACOLA

Box 666 West of Pensacola on U. S. 90 at the Perdido River

FLORIDA

New Mexico

(Continued from page 66)

The majority of the cattle being fed at the time were "white faces" but a good share were black cross breds.

"Biggest comparison between the white face and the black white face is the difference in round," Ted commented pointing out several steers. "Look at the round on that one," he stated of a black white face, "a round like that is a good indication of what he can do—the results of which show up in the dressing percentages later on."

"Blacks," Ted said referring to a pen of bald face Angus, "are something rather new in this country. Five years ago they were a mighty scarce item, but," he added with the feeling of satisfaction that is evident in cattlemen who feed top beef, "the country is getting Blacker all the time."

In addition to turning out beef on a mass production basis, Ted, who got his start in the saddle punching cows, is in a cattle partnership with Phil and son, P. E. (Ed) Lyons on a 20,000 acre spread some 70 miles northwest of Clovis. The ranch, owned by the Lyons, sits on the top edge of the High Plains at nearly 6,000 feet and overlooks the caprock or bluff to the north. Over 800 head of cattle roam the rangeland with the majority owned on a partnership basis. About 250 head of commercial Hereford cows are owned independently by Phil and Ed. Noticeable feature of the operation is the production of cross bred cattle from the expansion of an Angus herd based on registered and commercial stock.

The program got underway as a steer project but soon turned into a breeding operation with the purchase of several heifers. The project was then expanded with the use of good bulls which showed breeding dependability and ruggedness. These bulls, showing good Angus type, came from such well known breeding establishments as Carlton Corbin's Stoneybroke Ranch in Oklahoma; J. B. Reneau, Munday, Texas and the McCormick Ranch at Scottsdale, Arizona, including the Grand Champion bull

Shamrock Angus Ranch

FOUNDING OUR HERD WITH THE BEST

ELAINE 6th of SUNBEAM

GRAND CHAMPION

Fort Worth — Houston — National Show

RESERVE GRAND CHAMPION

International and American Royal

10 Miles Southwest of

Centreville, Mississippi

HOLLIS CROSBY
Owner

JERRY MORROW
Manager

LAKEVIEW FARM

(Imported)

Blackbird Evader of White Oak

Being mated to own daughters of Enfileen's Bandolier 2d, Evilesco of Page, Raona's Bardolier 2d, Blackcap Grenadier G. R. 10th, Barbara Bandolier 4th, Raona's Burgess Eston 7th, Bandolier 85th of Wilton, Jock of Le Baron, Revolution 12th of Red Gate.

WALTER R. WILLIAMS
Route 2—Box 920
LAKELAND, FLORIDA

Our Senior Sire...

BLACKBIRD PRINCE B. H. 3d

A Son of—
PRINCE HOWARD 8th

He is siring the kind of Quality Calves Angus Breeders are buying—

We would like to show them to You—Anytime.

Pine Island Ranch

C. A. O'NEIL, Jr., Owner
FT. LAUDERDALE, FLORIDA
R. F. D. 1

at Clovis in 1950. Avoiding peaked or over fed animals, Ted has kept quality in mind in purchasing additional stock, both bull and female. He feels that heifers should show good top line with strong bone and good depth, but not too much shortness. A good head means a good feeder.

"A good cross breeding program," Ted stated, "is accomplished only by the use of good Angus bulls on good registered Hereford heifers." This kind of cross breeding program produces good beef, Ted feels, and is not to be confused with the type of "Holstein hamburger" that weaker segments of the industry have tried to produce and push off on the farmer and stockman around the nation.

The cattle raising program is based largely on the beef producing ability of the grama pastures which originally covered the Plains. These pastures produce a nutritious seed head which will carry and fatten throughout the summer months. In the winter two pounds of cake per day is added with hay being fed in addition when heavy snow fall covers the ground. In an average year about 50 tons of hay will carry the herd through the winter. The health program, which is consistent with that being conducted throughout New Mexico, includes both vaccination and spraying. (At his feed yards in Clovis, Ted sprays all cattle at entry with a complete re-spray of the area every three months.)

After a thorough inspection of the quality cattle, owned by Ted, Phil and Ed, we were able to visit the purebred ranching operation of George Curtis, whose Shady Pine Angus Farm of 5,000 acres is 21 miles north of Melrose and 43 miles northwest of Clovis. With some 2,400 acres under cultivation this past year his 130 odd head of well bred Angus were able to range over 2,600 acres of buffalo pasture land. With 2,000 acres in wheat and sudan grass and 400 acres in sorghum the feed situation for the full year was well taken care of. The herd itself includes 90 brood females, 35 two-year-old heifers, 90 young calves, 10 yearling bulls and three herd sires, namely Homeplace Eileenmere 999th 55, Proud Revolution 55th and Barbara Eric B. 10th, a son of Eric B. 10th.

Although George spent his early years in northern Missouri, he has been ranching in the Clovis vicinity for the last 45 years with Angus his primary interest since 1936. After starting with two registered cows and a bull he purchased eight head from Frank M. Bradley & Sons, Avon, Illinois. He followed up in 1940 with 29 head from Robert Waldon at Raton, New Mexico, and capped off his buying, with the exception of a few scattered purchases, with $12,000 worth of smooth quality stock at the Sky Ranch dispersion in 1947. Since then he has devoted full time effort to the expansion of the herd from this solid foundation. A strong ad-

Dwight Angus—"Some of the Best in the South"

Offering at the Georgia Ass'n Sale, April 16th

ERICA 15th of DWIGHT

A real foundation female, combining the blood of such great bulls as Eileenmere 500th, Eileenmere 61st, Prizemere 32d and Batunian 4th. She is a Rosemere Enchantress Trojan Erica.

Also Selling

BLACKBIRD of DWIGHT 4th

An open heifer and a definite show prospect by our Senior sire ERIC LAD 2d. She is a granddaughter of one of our foundation cows Blackbird of Rosemere 164th.

EILEEN of DWIGHT 4th

This Rosemere Eileen is from a strain of cattle which produced Eileenmere 4th, the original Tolan sire. She sells bred to Eileenmere 1136th, a good son of the International Champion Eileenmere 500th. She traces to Eileen of Rosemere 3d, the full sister of Eileenmere 4th. This of course makes her a direct descendant of the International Champion cow, Eileen Lass. A Great Individual and from a family seldom offered for sale.

VISITORS WELCOME

CLAXTON, GEORGIA

DWIGHT KENNEDY, Owner

H. M. TIPPINS, Farm Manager

STOP!

Read About the

Biggest Opportunity Of the Year

MB ANGUS

Due to a change in our farming operations it has become necessary for us to sell about 50 of our well-bred foundation females. We will sell a good number of our popular families and the females will either be sired by or will be carrying the valuable services of our two outstanding herd bulls:

PRINCE QUALITY of SUNBEAM

Sire: Prince Sunbeam 29th 629408	Black Prince of Sunbeam 504521	Black Peer of St. Albans 456385	Erie Revolution 404801
			Blackcap Glencarnock 8th 438140
		Pride 17th of Sunbeam 407797	Playman of Sunbeam 338509
			Elsy's Pride Elnor 351980
	Erica Marie of Sunbeam 543531	Revolution 81st 419223	Blackcap Revolution 287269
			Pride of Ash Row 297073
		Erica Marie 9th 434227	Earl Eric Marshall 392402
			Erica Marie 7th 399639
Dam: Queen 24th of Sunbeam 443147	Playman of Sunbeam 338509	Plowman 221051	Kloman 135617
			Pride 12th 110775
		Elmland Jessie 2d 194074	Black Oakfield 153033
			Elmland Blackbird 5th 133787
	Queen of Sunbeam 353414	Eston of Elm Hill 254249	Black Eston 3d 164365
			Tetrezzina of Lone Dell 188745
		Glen Avon Queen 2d 204258	Emphasizer 6th 172758
			Queen of R. L. 95570

and his outstanding son

BAR QUALITY M. B.

a full brother to the great show and breeding bull Prince Quality M. B. now in heavy service in the strong herd of Great Oaks Stock Farms, Rochester, Michigan.

We are selling bred and open heifers and cows represented by these

Families:

BLACK JESTRESS	GAMMER
BALLINDALLOCH GEORGINA	JUANA ERICA
BROOKSIDE ELLUNA	MISS BURGESS
FINLARIG ELBA	EISA ERICA
McHENRY BARBARA	JILT

Phone Sharon Center 2 on 35 — 12 Miles Southwest of Iowa City, Iowa

MEREDITH, MEREDITH, Jr. and DONALD MAAS

Maas Bros., Riverside, Iowa

We would suggest that you phone us before coming to inspect the cattle. In that way we will be sure to be at home when you arrive.

Edgewood Farms

Herd Established

Herd Sire:

Black Peer 500th of O. H. 1165970

A Top Son of Prince Sunbeam 29th and Eileenmere 500th. Also a good son of Black Burger 2d. These bulls are being mated to top quality cows of good bloodlines.

DR. ORVILLE BRIGGS & SON
COLUMBIA CITY, INDIANA

HOMEPLACE EILEENMERE 16th
Sired by Eileenmere 487th and out of a daughter of Bell Boy M. K.
We Welcome Your Visit.

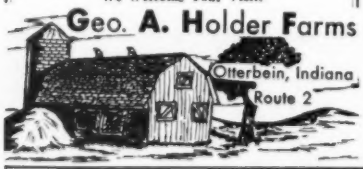

vocate of Angus, he has promoted the breed both in and out of the state with regular participation in association sales.

Prominent families in the herd are Witch of Endor, Black Jestress, 1st - 2d - 3d - 4th Branch Blackbird, Trojan Erica, Mignonne, Barbara, McHenry Barbara, Finlarig Elba, Kildonan Erica, Ann, Pride of Aberdeen, Windsor Queen Mother and Eisa Trojan Erica. The breeding program got underway with Edinlib, a half brother to Kriker 2d the well known Waldon bull at Raton. He was purchased at Denver in 1938 from the L. R. Kershaw herd of Muskogee, Oklahoma. Following Edinlib was B. 33, a son of Kriker 2d, and Proud Revolution 51st. A year later another son of Kriker, Proud Revolution 49th, was introduced into the herd with Proud Revolution 55th following in his footsteps. Final additions were Barbara Eric B. 10th and Homeplace Eileenmere 999th 55.

George's family life includes his wife Vera, a native of Texas, two sons and two daughters. Daughter Anna Mae is married to Joe H. Lee who runs a farming operation four and a half miles northwest of Portales. The other daughter, Sara Jo, attends college in Nevada, Missouri. D. W. Curtis, oldest of the boys, lives seven miles southeast of Clovis while James, who is currently in the U. S. Air Force in England, is in partnership with his dad on the home ranch.

After making the rounds on George's ranch we were able to visit with one of his good friends and steady customers, W. C. Lee. The Lee ranch, which includes 6,800 acres, is several miles west of Shady Pine Farm. Lee, in partnership with his son H. J. Lee, cultivates 3,000 acres with 100 in irrigation. Since the recent start of his commercial Angus herd five of his seven bulls have come from Curtis' herd. At present the operation, which is being constantly expanded, takes in 100 cows and calves with 40 heifers and five bulls. Like George, W. C. Lee has ranched the country for nearly half a century and has seen it grow from the beginning.

The future of the Angus breed in the west depends on such purebred breeders as George Curtis and commercial producers like Ted Waldhauser, Phil and Ed Lyons and W. C. and H. J. Lee. These men, in their efforts to produce better beef in the range county, are doing a thorough job, each in his individual line. George, a member of the New Mexico Angus association since its founding eight years ago, is past president of the association a position he took after serving three years as sales manager. Today both George and Ted are members of the board of directors of the ever growing association and, like Ted says, "things are looking Blacker all the time."

The Watsons of Keillor

(Continued from page 68)

more and brought more per pound than did the others. Clyde was sold on the Angus, and being out on the ranch quite a bit and watching the experiment closely, I was sold, too." It may be reported that Clyde Hudgens today not only has a 100 percent Angus commercial herd, but that he also has a registered herd.

The idea took with the Watson Brothers, also, for in November of 1946 they bought their first pure bred Blacks. By this time the brothers had moved to Austin and combined their practices. Also with them had come the commercial cattle of another breed they had been running at their previous locations. A ranch was leased and the cattle pooled. Into this herd went the first Angus. In the meantime they had been looking for a ranch of their own, close to the city, and one where one, or both, of the brothers could make their home. The ranch was finally located and purchased in January of 1947. At the time the cost looked like more than they thought they should pay.

From the start the Keillor Ranch operations have been on a very practical basis. Both men were getting their practice established in Austin, they had growing families to provide for. It did some figuring to make the down payment on the ranch. This sum, plus the first six females and the first bull, came out of their dental earnings. Since that the growth of the herd has been financed by bank credit and sales of surplus stock.

Typical of many new breeders was the

GREENMERE FARMS

Herd Sires in Service at the Farms

EILEENMERE R. G. 100th—
His greatness as a son of two International Grand Champions ("500th" and Eisa of R. L. S.) and as an individual is equaled by his ability as a sire.

EILEENMERE 4487th—
Acclaimed by many to be the greatest son of the great Eileenmere 487th, the "4487th" is "nicking" well with our cows. His calves look simply wonderful.

BANDOLIERMERE 56th—
Grand Champion Bull at the 1951 Indiana State Fair and possessing the prepotency of his sire, Eva's Bandolier Lad, the "56th" has become one of our mainstays.

EPPONIANMERE 2d—
Grand Champion Bull at the Indiana and Illinois State Fairs and at Denver in 1948. Epponianmere 2d is a proven sire of top cattle. His "Get" won first at 1950 Indiana State Fair.

EILEENMERE 668th—
Another good son of the great "487th" doing a good job at Greenmere. His sons and daughters show much promise.

We have for sale at all times the "Get" of the above sires, which represent one of the best Herd Bull Batteries to be found anywhere.

ROBERT E. GREEN, Owner

Greenmere Farms — Oaktown, Indiana

"Angus X Farms"

His First Calves Are Here!

HOMEPLACE EILEENMERE 268th

It seemed like years—waiting for the first calves by our $35,000 Homeplace Eileenmere 268th. But his first calves are on the ground and, just as we had hoped, they are great prospects.

They show good heads, great width and depth of body. They are short legged and stand on good bone. Out of a representative cross section of our cow herd these calves prove that Homeplace Eileenmere 268th is a "stamping" bull.

Come by the farm any time and see them.

CHARLES • THOMAS • **Taylor Brothers** • JAMES • HOWARD

Essex, Missouri

B — BAR FARM — D

Herd Sire:

Eileenmere B. D. 33d

His Sire: Eileenmere 922d

His Dam: Evergreenmere 15th

Stop by and see his calves.

R. W. CHAMBERS & SON

PIPER CITY, ILLINOIS

WE WELCOME VISITORS TO

Gillcrest Farms

"Better Aberdeen-Angus Cattle"

HENRY H. McUMBER, D. D. S.
J. CLARK OSBORNE, D. V. M.
—Owners—

WAKE FOREST, NORTH CAROLINA

early decision on purchases made by the Watson Brothers. Price seemed all important, so they agreed to hold down initial costs. At a Texas sale a good, well-bred heifer came into the ring. She was from the C. C. Jackson herd in Mississippi. "She quickly went above the price level I thought we had agreed on," Luther Watson relates. "There was no more surprised person at the sale than I when 'Red' Anderson of the Journal announced the purchasers as Watson Brothers. Otis grinned and said he had been bidding on her. I said something about how did he figure we were going to pay for that kind. She turned out to be worth several of the cheaper ones, is still in the herd, and has been a money maker."

After the initial six head the Watsons bought 15 cows and calves from Jess Alford of Paris, Texas, in the fall of 1947. The decision had been reached by the new Angus breeders that they could get more for their money by getting older, well bred cows from old established herds rather than by purchasing heifers. An advertisement in the JOURNAL in 1948 led to their next purchases. E. M. Gant of Mineral Point, Wis., had some cows for sale. This called for a trip to Wisconsin, which Dr. Luther Watson made. Buying trips have been part of their annual vacations, each brother going out alternate years. There were some older cows in the purchase made from the Wisconsin herd, and good ones.

One of these older cows—Colleen G. 497-143—has founded a family in the Watson herd with three daughters, numerous granddaughters, and now great granddaughters. She was calved in 1934, a daughter of Briarcliff Envoy. Her pedigree shows Earl Marshall, Protine, Blackcap Revolution and Oakville Quiet Lad. "Mr. Gant got her in 1939 and her calving record since that time shows a calf every year, including twin heifers in 1949," says Dr. Otis Watson. "It was only this year that we brought her in to get a little extra feed and she will calve again this spring. She is a great milk producer and always has raised good calves. In fact, milk production in our cows is one point we have insisted on. We can't use them if they can't take care of their own calves.

In the Gant purchase were daughters of Progressor of Bordulac, by Esquire of Bordulac. "These names didn't mean much to us then," Dr. Otis says. "But they were good cows."

In 1949 it was Dr. Otis Watson's turn to go on a cattle buying vacation. This time he went to the H. R. Fassnacht farm near Fairmont, Nebraska, an old herd that had some older cows for sale. These were mostly of the Barbara family and sired by Applewood Bandolier 40th, a son of Bandolier of Anoka 3d. "They were well bred cattle but they had come through that tough winter of 'Operation Haylift'. When they got

Akers & Halsey 5th Production Sale

of Registered Aberdeen-Angus

Monday, April 6th, 1953

38 Females..58 Lots.....9 Bulls

27 Bred Heifers

Featuring the daughters of Prince Sunbeam 326th, a son of Prince Sunbeam 144th and Prince Sunbeam 550th, a son of Prince Sunbeam 155th.

These heifers are bred to Prince Sunbeam 684th, a son of Prince Sunbeam 29th and Bandolier 221st of Wilton, a son of Bandolier 100th of Wilton.

22 open heifers and 9 service age Bulls. Most of these cattle are close descendants of Eileenmere 487th and Prince Sunbeam 29th.

Sale to be held at the Coles County Fair Grounds located at the west edge of Charleston, Illinois on State Route 16.

For Catalogs, Write:

Leslie Akers — Box 248 — Charleston, Illinois

Northeastern Aberdeen-Angus Association

17th Annual Sale

Saturday, April 25th, 1953

Cornell University, Ithaca, New York

Sale begins 1 p. m. E.S.T.

8 Bulls
35 Bred Heifers
32 Open Heifers

75 head of honest to goodness cattle will be presented for your selection.

The EIGHT BULLS are very strong, well bred bulls coming from some of the best herds in the Northeast.

The THIRTY-FIVE BRED HEIFERS are top notch females that sell bred to great breeding bulls, among which are INTERNATIONAL CHAMPIONS or Sons of International Champions.

The THIRTY-TWO OPEN HEIFERS are well bred and some of them might be show prospects.

These 75 HEAD consigned have been selected from 32 HERDS, from a total of nearly 150 nominations.

Families Represented:

TOLAN BLACKCAP, JUANA ERICA, GEORGINA, MAID of BUMMERS, EDELLA, ELINE, McHENRY BARBARA, MIGNONNE, PRIMROSE, COQUETTE, MISS BURGESS and many other sound families.

Make plans now to attend this sale, as you will be able to fill your needs here from top herds at reasonable figures.

For Catalogs, write:
BILL LANDAUER, Sale Manager
Red Hook, New York

Auctioneer: HAM JAMES

Northeastern Aberdeen-Angus Ass'n

W R S ANGUS FARMS

Our Cow of the Month

ERIC'S EDELLA A. 1218161

Sire: Prince Eric Again 980833	Prince Eric of Sunbeam 744659	Prince Sunbeam 29th 629408	Black Prince of Sun.
			Erica Marie of Sun.
		Erra Erica 6th of Sunbeam 629412	Revelga 519425
			Erra Erica 3d of S.
	Juanerra Erica 100th 627785	Jantzen 513722	Julian Joana 485723
			Juanerra Erica 18th
		Erica Juanah 464080	Revolution E. 3d
			Juanerra Erica 7th
Dam: Edella of Moreau 708091	General 8th of Sunbeam 603546	Black Prince of Sunbeam 504521	Black Peer of St. A.
			Pride 17th of Sun.
		Georgina Brown 393152	Permit 9th 352761
			Georgina of Glencar.
	Missouri Edella 21st 589795	General 4th of Lonjac 531859	General 6th of Page
			Black Amy 3d
		Missouri Edella 9th 486253	Supreme Marshall
			Edella Harrison 8th

ERIC'S EDELLA A. has gained a place in our cow herd as one of the good producing cows of the breed. Not only was she one of the great show cows last year, but she has now proved to be a great producing cow. She is the dam of one of the best heifer calves that has ever been dropped on the farm. We think she is the best headed cow that we have seen in a long time.

We invite you to visit us, see the great set of calves that we are getting from the three bulls Prince Sunbeam 502, Prince Elbanor of WRS, and Prince Sunbeam 711.

We have a good selection of bull and heifer calves for sale at the present time.

• • •

PLAN TO PAY US A VISIT SOON!

The American Aberdeen-Angus Breeders' Futurity

Charles W. Summers, *Owner* **Hutchinson, Kansas**

Farm located 9 miles North on Highway 17

Mailing Address RFD 3, Hutchinson, Kansas

GORDON KNOWLES, Herdsman **VIRGIL GRAVES, Manager**

down to Texas we were starting to have some hot weather. When Luther saw my purchase he didn't say too much, except that it looked like I had made my last cattle buying trip." But like all Angus they straightened out in good shape, and made valuable additions to the herd. There were 15 cows and 14 calves in this group.

In 1950 it was Dr. Luther's turn to combine a vacation with cattle buying and Iowa was the stop—the Tall Corn sale at Marshalltown, the North Central Iowa sale, and purchases from Evan and William Sage of Waterloo. Again it was a collection of cattle that proved to be good producers and a good investment.

About this time Joe Hooten entered the picture. Many Angus breeders remember him as the manager of two great herds—Lonjac in Missouri and Hanna Stock Farms in North Dakota, and later owner of the Bordulac herd. Joe had moved to Austin and it was natural that he should visit Angus herds in the vicinity. One of them was the Keillor herd. "He started coming out frequently," Dr. Luther Watson relates, "and would help us with a lot of jobs like head trimming and foot trimming. And all of the time he would be asking questions. One of the things he was most insistent about was the unit cost of carrying an animal under our set-up. We kept good records and thought we knew. But when we finally broke it down as Joe suggested we were a little surprised. Then what he had been saying about 'preferred families' began to make sense."

The "per animal unit cost" system used at Keillor Ranch is a thorough study of herd costs—land use charged to the herd, labor, veterinary, feed, advertising, depreciation charge on the cows, herd bull cost—in fact everything entering into the herd operation. An animal two years and over is figured as one unit; those from one to two years are figured as a half unit; from calves to yearlings a quarter unit.

The 1,025 acres in Keillor Ranch is operated entirely for the cattle—no cash crops are grown. To reduce the overhead land cost per animal unit and keep within carrying capacity a cow herd of around 150 head is indicated. At present there are 71 cattle of breeding age in the Watson Brothers herd and 43 in the Watson Brothers - Joe Hooten division—yes, Joe is back in the Angus business. This 114 head is short of eventual numbers but the final figure will be reached on a quality basis, rather than in mere numbers.

For here enters Joe's "preferred family" idea—good individuals of blood lines and families that command a market above the average. For if it costs $20.00 a month per animal unit to carry a cow under dry conditions where most of the feed must be purchased her yearling calf must command a price of $360.00 to make this unit break even. Each animal in the herd has its own card which includes all of the information,

THIRD ANNUAL SALE

Saturday, April 18th, 1953

Marshall, Missouri

Sale to be held at the Saline County Sales Company, Inc., at the intersection of Highways 65 and 41, north of Marshall.

Judging: 10:30 a. m. — Sale: 1:00 p. m.

16 Bulls **45 Females**

Consignors

Bruening Angus Farm	Higginsville	Wallace Gallitin	Higginsville
Burge Farms	Arrow Rock	Nicky Iman	Slater
Mabel Carter	Malta Bend	A. H. Jones	Slater
Carter Brothers	Malta Bend	Campbell Martin	Nelson
Quincy Cox	Versailles	Milton Reidenbach	Slater
O. E. Dye	Marshall	Russell Reith	Nelson
Franklin Farms	Marshall	Herbert Seibold	Nelson

Weona Farm (Bryan & Butler) ..... Marshall

Lunch will be served on the grounds.

For Catalogs, write:
RUSSELL REITH
Nelson, Missouri
— or —
R. VIRGIL LEIMKUEHLER
Napton, Missouri

Attend This Sale Circuit

Cooper County Angus Breeders' Association	April 17th
Missouri Valley Angus Breeders' Association	April 18th

Missouri Valley Association

Aberdeen-Angus Cattle Breeders

Judge—PROF. JAMES E. COMFORT

Auctioneer—COL. ROY JOHNSTON

The Poland China World

Official Publication of the

Poland China Record Association

1 year $1.00 3 years $2.00

501 E. Losey St.

GALESBURG, ILLINOIS

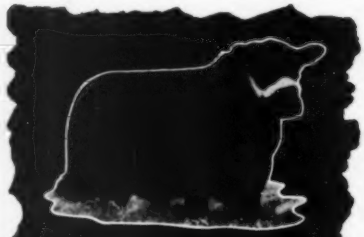

EILEENMERE 926th

a top breeding son of Eileenmere 500th

visit us

Wm. J. Kuhfuss and Leslie Walker
A. L. Donald

Mackinaw, Illinois

including the costs charged up to it. The cow herd at present includes such preferred families as Blackcap Bessie, Ballindalloch Jilt, Georgina and Blackbird strains; Maid of Bummers and Nisbethill Miss Burgess; Zara, Portlethen Lucy, Juana Erica, Miss Watson, Edwina, McHenry Barbara and McHenry Blackcap, Witch of Endor, Hartley Edella, Rosemere Pride, Finlarig Elba and Queen Mother.

In the matter of herd bulls Keillor Ranch has done well—bulls that are good individually, well bred, and siring good calves. From the Krotz Stock Farm in Nebraska two years ago was purchased Bar Ever Prince, an aged bull. A son of Ever Prince of Sunbeam, he by the champion Black Prince of Sunbeam he is out of Barbara Strathmore, a daughter of the champion Revolution 100th. In the dam's pedigree are three crosses to Earl Marshall. Bar Ever Prince is one of the youngest nine year old bulls this reporter ever recalls seeing. He is also one of the mellowest handling bulls in the country. Anywhere on his loin or ribs you can get a handful of thin, pliable hide. His purchase was the result of many miles of travel and visits to many herds. He was seen early in the quest for a bull but the Watsons always kept comparing him with the other bulls they saw. So they decided to try and buy him. He is siring calves of unusual uniformity, deep and thick, stylish and good headed. Also, they respond readily to feed.

REGISTERED ABERDEEN-ANGUS CATTLE

Visitors always welcome.

Phone 2516

ZETROUER'S STOCK FARM

MICANOPY, R. F. D. FLORIDA

The other herd sire in use is considerably younger—Prince Peer 5th of Den-Mor. His sire is Prince Peer of Angus Valley, one of the top breeding sons of Prince Sunbeam 105th. His dam is a Chimera with two crosses to Prizemere 9th. Sire of "Prince Peer" is in the Paul Dennis herd in Ohio and is one of the country's good breeding bulls. The Watsons have been more than pleased with the type and quality of his calves.

Early in their career as breeders the Keillor Ranch owners have brought their cattle before the public in shows and sales. "I'll never forget the first show herd we took out," Dr. Luther chuckles. "Instead of making county shows at first we made Ft. Worth the first time out. This was my turn with the cattle. Two days of standing at, or near, the bottom of each class gives a person a lot of time to look at good cattle—above him. We just didn't know how to feed and fit. But instead of going home we shipped to Houston. Here Otis had his chance to learn some more about the business." Three annual sales have been held at the ranch, with a fourth coming up. The 1952

PASTURE—PROFIT SALE

Oklahoma Aberdeen-Angus Breeders' Ass'n

April 23d, Muskogee, Okla.

100 Head Pure Bred Females

50 Head Grades

Here Will Be Your Bargains!

Cattle unfitted and in working shape. (Some will be fitted) Profit makers all.

Brood cows, some with calves. Bred heifers. Open heifers.

Top Tolan and Sunbeam Blood—Bardoliers—yes.

Winter feed bills are behind us. Grass is now in sight.

Consignors:

Clarence Burch
Carlton Corbin
Denny & Smith
H. S. Diem & Son
T. Z. Gill
W. B. Hissom
R. C. (Pete) Lindsay
John L. Lattimore
Hal Owen
R. A. Patterson
Robert L. Simpson, Jr.
John Q. Thomas
Warren G. Waters

Families:

Erica—
Elluna
Elba
Finlarig
Eisa
Edwina
Enchantress Trojan
Juana

Maid of Bummers—
Miss Burgess
Mulben Pride
Blackbird
Blackcap
Ballindalloch Georgina
Jilt
Queen Mother
Barbara

For Catalogs, write: R. A. PATTERSON, Sale Manager — P. O. Box 6, Muskogee, Oklahoma

President
Guy Shipe, Ada

Vice-President
Charles Newsome, Seminole

Secretary
Doyle Chambers, Stillwater

Oklahoma Aberdeen-Angus Breeders' Ass'n

Wynyates Farms, Toronto, Canada

Home of Wynyates Aberdeen-Angus

HERD SIRE AT WYNYATES

Show Bull
Tolan Herd
Purchased
November, 1952

Being
Mated With
Selected Females
Wynyates Herd

EILEENMERE 1178th 1542308

Sired by Eileenmere 1100th. From Blackcap Missie dam by Eileenmere 500th. Second dam sister to Blackcap Tolan 35th, three times International Grand Champion.

Sire: Eileenmere 1100th 1136502	Eileenmere 1000th 890969	★★★★Eileenmere 500th 699155	★★★★Eileenmere 85th 470007
			★Edwina 7th G. M. 534304
		Blackcap Empress 211th 722398	★★★★Eileenmere 85th 470007
			Blackcap Empress C. 9th 529543
	Paulinemere 3d 890941	★★★★★Eileenmere 500th 699155	★★★★Eileenmere 85th 470007
			★Edwina 7th G. M. 534304
		Paulinemere 668762	★★★★Eileenmere 85th 470007
			Pauline T. 6th 523013
Dam: Blackcap Missie 86th 1159324	★★★★★Eileenmere 500th 699155	★★★★Eileenmere 85th 470007	★★★★Eileenmere 32d 428072
			★Enchantrene 364519
		★Edwina 7th G. M. 534304	Maid's Belmore 489378
			Edwina 5th G. M. 405963
	Blackcap Missie 13th 722416	Postelmere 2d 622520	Hanes' Eileenmere 486660
			Brookside Elba 12th 516944
		★★★Blackcap Missie 380118	Bovinea 339074
			Blackcap of Home Dale 3d 172417

Wynyates Farms Toronto, Canada

W. E. PHILLIPS, Owner
50 St. Clair Avenue West, Toronto 5, Ontario

Hoppler Bros.

22 Miles N. Springfield on St. Rt. 29
GREENVIEW, ILLINOIS

Senior Herd Sire:
EILEENMERE 925th

A Top Son of EILEENMERE 500th, and out of Pridemere T. 14th. Dam—A daughter of EILEENMERE 324, producer of many show cattle.

REMEMBER

We always have Herd Bull Prospects for sale. We believe that each individual will prove to be an excellent investment. Visit us and inspect the many good prospects coming on.

Misner Farm

We have eight young cows of Rosemere and Eileenmere breeding and four heifers, daughters of Eileenmere Lad M. 18th, all in calf to Eileenmere 1096th, a son of Eileenmere 500th for sale at very reasonable prices.

A few grand 1952 bull calves sired by Eileenmere 1096th also for sale.

Farm located one mile south and three and one half miles west of Junction Indiana 9 and 114.

ARTHUR C. MISNER
Owner
HUNTINGTON, Rte 1 INDIANA

sale produced a $906 average. Second top cow last year at $2,400 was a daughter of their first "high priced cow" bought in 1946. Another of her daughters, a year older, was a first place winner in 1951 at Ft. Worth, San Antonio and San Angelo. The first of the Watson "preferred families"—Evera of Kintyre, has done well.

While the original cost of the ranch was more than they had intended paying the Watsons made a good buy. On it was a modern home, which is occupied by Dr. Otis and family. It was not necessary to do any additional building or fencing. With a normal rainfall of 35 inches it produces a world of feed. The first year some cotton was raised, but this has been discontinued. The major crop grown is 200 acres of oats. In normal years it produces green feed from early December until the end of March. Then, if the stand is still good and there is rain it is allowed to produce what grain it will. But the main idea of oats at Keillor Ranch is to produce winter grazing. After the oats is threshed native Johnson grass takes over and produces feed until late September.

Native pasture consists of burr clover and rye grass. "July and August are the short feed months with us—our cattle gain weight in the winter," Dr. Otis explains. Worried about the lack of rain last year the Watsons built a 650 ton trench silo in a shale hillside. By buying standing forage wherever it was available—sorgo, oats or anything available in the neighborhood, they got it about 60 per cent filled, And it was a lifesaver this winter, they explain, since there was not enough fall rain to give them their regular winter oats pasture. This year they are planting sorgo for silage needs.

The past year Dr. Luther Watson was president of the Texas Aberdeen-Angus Breeders' Association and in this capacity covered 18,000 miles over the state. He attended all 16 field days held, and all but three of the 20 public auctions. "Milt Miller's Bonanza was certainly a big help in covering miles at a minimum of time. And while the job called for a lot of work there was never a more enthusiastic bunch of breeders as directors. All of them were present at nearly every meeting called. And no matter where we held the meetings it meant that someone had to travel more than 400 miles to get there. The job was also a revelation and an education when it came to meeting the breeders in the business. Never have I seen more enthusiasm, or a greater potential market than we have in Texas."

When they decided to go into cattle Luther and Otis Watson did not have in mind an inactive part in the management of herd or ranch. Their schedules are arranged so that each has three afternoons a week at the ranch. Nor do these afternoons consist of looking around for there are

Peoria Association 8th Annual Sale

At the Riverview Livestock Sale Company, Peoria, Illinois. This is not a community Sale Barn but one of the finest in the country. Located on Route 29, 6 miles north of Peoria at the north edge of Detweiler Park.

Friday, April 10th, 1953–Peoria, Illinois

All popular families represented sired by Bandolier, Bardolier and Eileenmere Bulls of champion bloodlines.

70 Head Selling–27 Consignors

8 BULLS of Serviceable Age
22 OPEN HEIFERS
35 BRED HEIFERS
5 COWS and CALVES
A Top Consignment of Cattle for 1953

For Catalogs, Write:
R. K. CARTER, Secretary, ELMWOOD, ILLINOIS
Auctioneer—HAM JAMES

Peoria Aberdeen-Angus Breeders' Ass'n

A member of United Angus Association of Illinois

EAST CENTRAL MISSOURI

"Bargain Opportunity" Sale

April 25th, Washington, Missouri

104 Head — Selling As — 67 Lots

37 COWS with calves at side and rebred

10 BRED HEIFERS

8 OPEN HEIFERS

FEMALES — Hartley Edella, Missouri Edella, Missouri Barbara, Miss Burgess, Lucy, Erica, Blackcap, Blackbird, and others.

12 SERVICE AGE BULLS

Sons and grandsons of the noted Sires of the Breed. Envious Bardolier 3d, Eileenmere 487th, Prince Eric of Sunbeam, Prince Sunbeam 29th, Prizemere 360th, Double Epponian of Le Baron.

We offer you these selected, good doing, thrifty cattle, to inaugurate our BARGAIN OPPORTUNITY SALES at the Gateway of Missouri. They will be in excellent breeding condition, guaranteed in every way. Bargains for sure you'll find if you will be with us Sale day.

Consignors

TRIPLE-A-RANCH	Jonesburg	A. and L. ANGUS FARM	Steelville
T. P. RODGERS	Montgomery City	AUG. JOHNSON	Union
H. H. HASSLER	Montgomery City	McCAPE ANGUS FARM	Steelville
ROY-L-ANGUS FARM	High Hill	H. A. SMITH	Creve Coeur
GEO. L. BOLM	Warrenton	F. D. HAGAN	Wentzville
R. R. ROBINSON	Elsberry	RIDGETOP FARM	Cuba
M. O. SHANNON and SON	Whiteside	GRANDVIEW FARM	Creve Coeur
WAGON WHEEL FARM	St. Charles	HILLSIDE FARMS	Washington
DAN D. DEVINE	Allenton		

For Catalogs, Write WM. H. SCHOENE, Secretary, ST. CHARLES, MISSOURI

East Central Missouri Aberdeen-Angus Breeders' Association

For Sale—

Serviceable bulls sired by EILEENMERE 1047th. Heifers to calve this spring bred to Eileenmere 1047th. Open heifers to breed this spring.

Rodman Wiley

Phone 2573

SMITHFIELD, KENTUCKY

Prince Sunbeam 840th

We think is a top Son of the 29th.

He is being bred to popular families, such as Queen Mother, Chieftain Trojan Erica, Erica, Blackbird, Pride of Aberdeen, and Georginas.

VISITORS WELCOME

Dixie Angus Farm

CECIL D. NETTLES, Owner

2 miles south on U. S. 1

CALLAHAN, FLORIDA

heads to be clipped, pastures to be mowed and a thousand other jobs. "A good substitute for golf," Otis explains, who formerly put in many hours at this ancient Scottish pastime. Using two regular men, one for the herd and one for field work, they are getting a lot of satisfaction and relaxation from their cattle by doing their share of the ranch and cattle work.

Keillor Ranch is a newer herd but a practical one, with two real breed enthusiasts in charge. It may well add a lot of luster to a name long known to the Aberdeen-Angus world.

Agriculture and Cattle

(Continued from page 82)

and give a large part of it to the Persian king, "since our fathers would not serve Thee, we have to serve the Persian king." They failed to meet their religious obligations by taking of the best of their cattle and farm produce to the Temple for the upkeep of the Temple and the priests and the teachers. Thus they had to serve the persian king, and pay him more than God had asked for the Temple. The very high tribute paid to the king of Persia was not only a heavy burden upon the people in proportion to their means, but it was especially injurious to their interests, because it was carried out of their country, and spent in a foreign land. Such was often the case in that period of human histroy. However, these people were paying the penalty for the mistakes and sins of former generations. Because of those past sins and the punishment these people had suffered they now pledged themselves to be faithful to God. As we look back through history, we find that very often the people of one generation have been called upon to pay for the errors of preceding generations. It is even true today. If our generation is wasteful with the natural resources—future generations must pay the piper. Our large national debt will be inherited by the generations to come, for many generations, What is true in the material realm is true in the spiritual realm as well. Our lack of respect and worship of God will be evidenced in the future —our children and our children's children will suffer if we are disobedient to God's natural and universal laws. Therefore, may all of us renew our covenant with God and be faithful unto Him. He is indeed Eternal and All-Conquering Love and the Father of all Mankind!

SCRIPTURE REFERENCES: Jonah 3; 4; 1 John 4:7; Joshua 21:1-3; Nehemiah 9:35-38.

JAMES L. NEIGHBOURS

Junior Breeder

(Continued from page 78)

Working mainly in partnership the boys have shown some 33 animals since 1945. Virginia fairgoers are familiar with the tag "Higginbotham Brothers" on prize-winning animals. During the last seven years they have counted a total profit of over $800—plus nearly $1,000 in prizes on their baby beeves. But their present inventory is the main thing now.

Now all this may seem like a slow business to some. But down on the green "mountain pasture" farm, where the first

Owen Stock Farms

10 Years of Line Breeding

Headed by famous bulls such as Eileenmere 100th, half brother of Eileenmere 85th, International Grand Champion in 1935—Epponianmere R. G. 62d—Belmar E. B.

Foundation females of this herd were 8 top heifers out of the French Broad herd, plus 2 Granddaughters of the International Grand Champion Bull, Envious Blackcap B. 6th.

Carrying daughters, granddaughters and grandsons of these famous bulls and heifers.

Special reduced prices this month on bulls and heifers. Now carrying over 100 purebred breeding cows.

Write or Call

Purebred Berkshires — **OWEN STOCK FARMS** Route N — **Purebred Berkshires**

H. B. LAYMON, Owner — **Spencer, Indiana** — **H. G. KOLB, Supervisor**

BURGESS BARDOLIER 10th 1394742

Burgess Bardolier 10th 1394742

Sire: Raona's Bardolier 3d 797562	Raona's Bardolier 2d 681777	Black Bardolier 480883
		Juara Erica 33d 594895
	Eppie Juanerra 656038	Epponian of Rose. 11th
		Early Juanerra 555176
Dam: Berosa Maid S. 2d 1015738	Raona's Bardolier 3d 797562	Raona's Bardolier 2d
		Eppie Juanerra 656038
	Berosa Maid M. B. 617446	Prince Juan 554465
		Berosa Maid 2d 490188

An extreme top bull, good headed—great depth and strong character—half brother to the 1951 International Grand Champion Bull. We purchased him from El-Jon Farms in their June 2d Sale. Purchased to improve our herd. See him at Sturdy Oak.

★

Visitors Alway Welcome

Sturdy Oak Farms

GRIFFIN, Rt. C GEORGIA

C. E. WILLIAMS, Owner

Parker Angus Farm

First Annual Production Sale

Saturday, May 9th, 1953

40 Females

15 Open Heifers . . . . . sired by HOLLY PRINCE 100th
15 Bred Heifers . . . . . sired by HOLLY PRINCE 100th
and carrying service of BANDOLIER 423d of WILTON. Also 10 Cows, some with calves by Bandolier 423d of Wilton and rebred to our Great Sire.

← Holly Prince 100th

A son of PRINCE SUNBEAM 100th and out of a daughter of PRINCE SUNBEAM 29th.

10 Bulls—All Sons of Holly Prince 100th

A 1/2 brother to PRINCE SUNBEAM 249th, the $200,000.00 Bull.

Many of the dams of the bulls and females offered in this sale were Granddaughters of Prince Sunbeam 44th, he by Black Prince of Sunbeam.

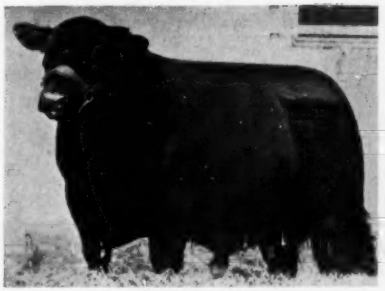

Bandolier 423d of Wilton

Families Represented—

GEORGINA, MISS BURGESS, BARBARA, JUANA ERICA, ELGA ERICA, EULIMA, PURE PRIDE, TOLAN, PRIDE of ABERDEEN, HARTLEY EDELLA, BLACKCAP, BLACKBIRD and QUEEN MOTHER.

Write for Catalogs:

T. J. PARKER

PARKER ANGUS FARM

McComb — Mississippi

LEE JOHNSON, Herdsman

Farm is located 7 miles west on Highway 24

Cattlemen!

Here's Effective Protection Against Shipping Fever Lasting a Week and More with a New Long-Acting Penicillin Compound

INJECTION

BICILLIN®

LONG-ACTING

Benzethacil Wyeth

FOR ANIMAL USE

- One injection of Bicillin produces penicillin blood levels in cattle lasting up to 9 days (as compared with levels lasting only 24 hours from similar dosages of procaine penicillin). Think what this means to you in real protection against shipping fever!
- A single Bicillin injection has proved highly successful in treatment of pneumonia in cattle.
- Be sure you ask your supplier at once about this new penicillin compound that saves you dollars, gives real protection.

Supplied: 1 cc. Tubex® cartridge containing 600,000 units, with needle.
10 cc. vials of 2 million units (200,000 units per cc.)
50 cc. vials of 10 million units (200,000 units per cc.)

CONSULT YOUR VETERINARIAN AS YOU WOULD YOUR PHYSICIAN

Wyeth® Philadelphia 2, Pa.

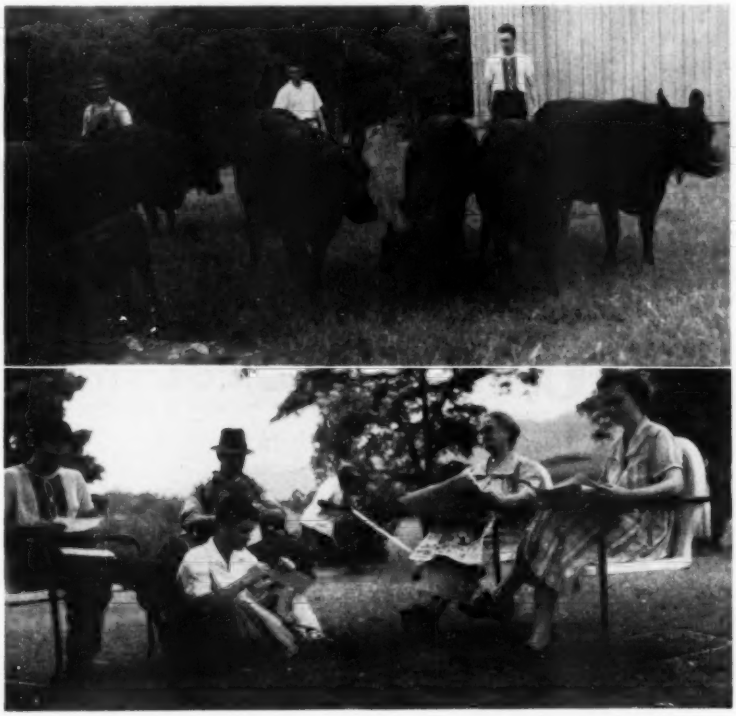

Mailtime at the Higginbotham farm. Left to right are Nathan and Dale, Mr. Higginbotham, Grandmother Higginbotham, and Mrs. Higginbotham. Upper photo shows a part of Higginbotham's purebred herd of Angus.

Higginbothams settled in pre-revolutionary days, there's no particular sense of hurry. Anyday you may see the trio—Mr. Higginbotham and his sons—all together at seasonal work, or when Nathan is away at his studies at VPI, the other two carry on. The two boys work with all the crops. They use home grown feeds solely, buying protein supplements as needed. Lime and fertilizer and good pasture management add up to about eight months of grazing a year, while the average for the county is about six months.

They feed the steers to gain about two pounds daily when they are being fattened. There's no guesswork here. The Higginbothams are methodical, painstaking . . . and sure about the farm business. "The farm is geared to teach the two boys," claims County Agent O. B. Ross. "And when one picks up something, the other picks up something that goes right with it."

Otherwise, the record reads of community and club activities and proprietorship of respect on the part of the entire family. Mrs. Higginbotham, also a former 4-H member, now is active in home demonstration club work. Mr. Higginbotham is on the county agricultural advisory board. As for club offices—name it—one or the other of the two boys have held it in 4-H work.

And count in Grandmother Higginbotham who remembers well when the farm was tobacco, and little else . . . who has records to prove that earlier Higginbothams fought for the land the present generation now farms . . . and who is as interested as anyone else in the expected successful future.

Statewide, the heifer project has grown steadily and this year there were 24 heifers exhibited at the Atlantic Rural Exposition. Evidence of the popularity of the project is the fact that seven spring heifer shows are being planned for 1953. They will be held in connection with the now familiar baby beef shows, with the climax at the Atlantic Rural Exposition.

". . . Georgia Piedmont Cattle Farms 12 months grazing—Average rainfall 45 inches—Undeveloped as well as operating cattle farms—500 to 4000 acres."

•

Fickling & Walker, Inc.

MACON, GEORGIA

Nodaway County Aberdeen-Angus Association

Annual Spring Sale

Tuesday, April 14, 1953, Maryville, Missouri

Sale starts at 1:00 p. m., Maryville Auction Company, Maryville, Missouri

15 Bulls 80 Lots 65 Females

All of serviceable age — 10 bulls are 18 months of age or older.

FAMILIES: 10 Miss Burgesses, 5 Juana Ericas, 3 Witch of Endors, 3 Jilts, 5 Ballindalloch Georginas, 5 McHenry Barbaras, Enchantress Erica, Queen Mother, Blackbird, Eisa Erica, and other representative families of the breed.

Consignors

ARCHLAND FARMS	Conception	FRANK HELZER	Barnard
ANGUS RIDGE FARM	Hopkins	HENRY HORTON and SON	Maryville
C. E. BASHOR and SON	Union Star	F. B. HOUGHTON	Maryville
CLIFFORD and PAUL CLARK	Rea	JACKIE LEE MILLER	Craig
CLARENCE E. ENYART	Stanberry	CARL J. PAPPERT	Clyde
FLOYD and WARREN EVANS	Burlington Junction	DON D. PARTRIDGE	Skidmore
HOMER H. G. EVANS	Guilford	PAUL SHULTZ	Rosendale
HAPPY ACRES FARM	Stanberry	LAWRENCE SKOGLUND	Barnard
C. W. HEATH and SON	King City	WALTER STURM	Ravenwood
BOYDE HELZER	Barnard	J. E. THRASHER and SON	Bolckow
E. L. WISE	Guilford		

Many of the cattle will be sired by or bred to such bulls as:

HAPPY ACRES EILEENMERE 473d—Son of Homeplace Eileenmere 687th
BLACK PEER 28th of ARCHLAND—Son of Black Peer 28th of Angus Valley
MARYCREST EILEENMERE 6th—Son of Homeplace Eileenmere 26th
HOMEPLACE EILEENMERE C.—Son of Eileenmere 487th
MARYCREST EILEENMERE 12th—Son of Homeplace Eileenmere 26th
HOMEPLACE EILEENMERE 178th—Son of Eileenmere 999th
COLE EILEENMERE 12th—Grandson of Eileenmere 487th
BAR PRINCE of ARCHLAND—Grandson of Ever Prince of Sunbeam

A Sale Circuit for Your Convenience

April 10—Rose & McCrea	Maysville, Missouri
April 11—Carroll County Association	Carrollton, Missouri
April 13—Page County Association	Clarinda, Iowa
April 14—Nodaway County Association	Maryville, Missouri

For Catalogs, write:
F. B. HOUGHTON, Secretary
Northwest Missouri State College, Maryville, Missouri

Auctioneer: ROY JOHNSTON

ANOTHER TECO PRODUCT

CATTLE SQUEEZE

The many exclusive features of the famous Teco Cattle Squeeze make it the most popular squeeze available. Patented deborning gate (available separately) securely holds the head and animal for any operation . . . yet it swings open to allow the animal to leave through the front. Adjustable for height, it closes automatically. Rear stop gate is spring balanced . . . safe, easy to operate. Squeeze ratchet on top draws both sides together simultaneously . . . keeps animal on its feet. Locks automatically . . . releases instantly. Write for full particulars.

STONEY, INC.
Denver—Fort Worth

Southern Livestock Supply Co.
906-2nd Ave. N. Nashville, Tennessee

Write for complete details.

THOMPSON & GILL, Inc.
Madera, California

Please send me complete information on the following TECO ranch and feed lot equipment.

- ☐ Cattle Stock
- ☐ Cattle Squeeze
- ☐ Calf Chute
- ☐ Pilers & Stackers
- ☐ Fertilizer Loader
- ☐ Grain Elevator
- ☐ Feed Wagon Beds
- ☐ Stock Racks

Name .....
Address .....
City ..... State .....

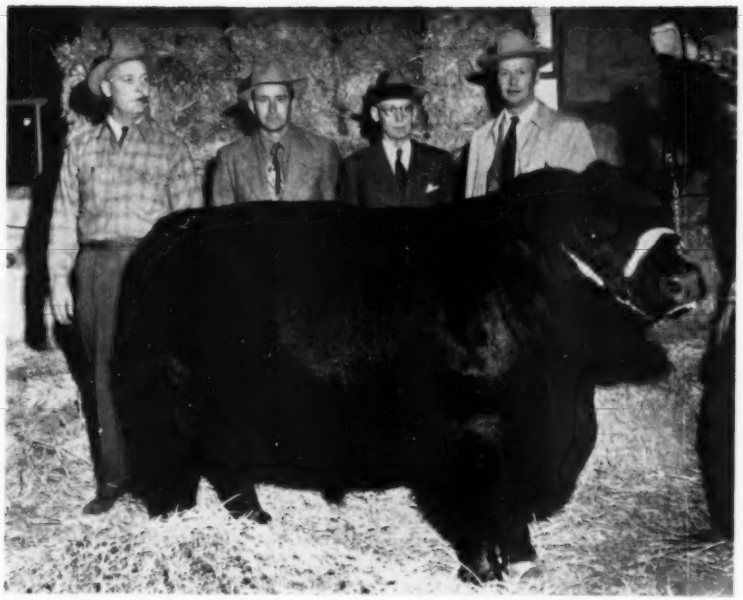

TOP OF THE SUNBEAM CIRCUIT—The $60,000 Prince Esquire 2d of Sunbeam bought by Mt. Pleasant Plantation at Andrews, South Carolina. Left to right are Phil Ljungdahl, manager of Sunbeam Farms; Ronald Jones, Mt. Pleasant manager; F. W. DeFoe, owner of Mt. Pleasant Plantation, and Sam C. Fullerton, owner of Sunbeam Farms.

Sunbeam Sale Report

(Continued from page 76)

SUMMARY:

62 Lots	8360,950.00,	average	$5821.77
20 Bulls	200,500.00,	average	10025.00
42 Cows	160,450.00,	average	3820.24
Top 5 Head	143,500.00,	average	28700.00
Top 10 Head	185,500.00,	average	18500.00
Top 15 Head	220,500.00,	average	14700.00
Top 20 Head	248,200.00,	average	12410.00

Top Bull—Prince Esquire 2d of Sunbeam 1448223, calved November 21, 1950; sire, Prince Sunbeam 29th 629408; dam, Lonjac Erica 9th 601745; purchased by F. W. DeFoe, Andrews, South Carolina 60000.00

Second Top Bull—Prince Sunbeam 921st 1562769, calved May 2, 1951; sire, Prince Sunbeam 29th 629408; dam, Eraline of Sunbeam 596051; purchased by Dr. Robert Cooke, Hockhockson Farm, Eatontown, New Jersey 25000.00

Top Cow—Elaine 6th of Sunbeam 1444173, calved January 3, 1951; sire, Prince Sunbeam 29th 629408; dam, Elaine W. G. 5th 824655; purchased by H. H. Crosby, Crosby, Mississippi 21500.00

Second Top Cow—Blackcap Bessie 7th of Sunbeam 1444182, calved February 14, 1951; sire, Prince Sunbeam 29th 629408; dam, Arlington Blackcap Bessie 3d 1084-655; purchased by F. E. Westenberger, Arlington, Virginia 9000.00

BULLS:

Prince Esquire 2d of Sunbeam 1448223, calved 11-21-50; sire, Prince Sunbeam 29th 629408; F. W. DeFoe, Andrews, S. C. 60000.00

Prince Sunbeam 781st 1409864, calved 10-5-50; sire, Prince Sunbeam 29th 629408; J. W. Gorman, San Antonio, Texas 7500.00

Prince Sunbeam 806th 1444175, calved 1-8-51; sire, Prince Sunbeam 400th 1018-073; Shamrock Angus Ranch, H. H. Crosby, Crosby, Mississippi 20000.00

Prince Sunbeam 839th 1499203, calved 1-26-51; sire, Prince Sunbeam 29th 629-408; C. S. Connors & R. D. Stanfield, Tulsa, Oklahoma 4400.00

Prince Sunbeam 856th 1538174, calved 2-21-51; sire, Prince Sunbeam 400th 1018-073; T. G. Graham, Kent, Ohio 6400.00

Prince Sunbeam 904th 1562768, calved 5-6-51; sire, Prince Sunbeam 29th 629408; Hydebrook Farms, Xenia, Ohio 17000.00

Prince Sunbeam 921st 1562769, calved 5-2-51; sire, Prince Sunbeam 29th 629408; Dr. Robert A. Cooke, Hockhockson Farm, Eatontown, New Jersey 25000.00

Prince Sunbeam 833d 1499214, calved 5-3-51; sire, Prince Sunbeam 29th 629408; Rice Springs Farm, Rome, Georgia 6500.00

Prince Sunbeam 785th 1409255, calved 9-20-50; sire, Prince Sunbeam 29th 629408; T. G. Graham, Kent, Ohio 6400.00

Prince Sunbeam 862d 1538183, calved 5-16-51; sire, Prince Sunbeam 29th 629-408; R. D. Stanfield, Tulsa, Oklahoma 5000.00

Prince Sunbeam 867th 1538190, calved 5-22-51; sire, Prince Sunbeam 29th 629408; R. A. Patterson, Route 3, Muskogee, Oklahoma 4000.00

Prince Sunbeam 869th 1538194, calved 5-26-51; sire, Prince Sunbeam 400th 1018-073; L. L. & Paulin Morrow, Mena, Arkansas 2500.00

Prince Sunbeam 872d 1538197, calved 5-31-51; sire, Prince Sunbeam 400th 1018073; Ingersoll Ranch, Claremore, Oklahoma 2000.00

Prince Sunbeam 957th 1580686, calved 7-22-51; sire, Prince Esquire of Sunbeam 1255980; E. N. Crosby, Fishkill Plains, New York 5500.00

Prince Sunbeam 881st 1538211, calved 7-31-51; sire, Prince Esquire of Sunbeam

1255980; F. Reifenberger & Son, Fairfield, Washington 3000.00

Prince Sunbeam 976th 1603316, calved 7-6-51; sire, Prince Sunbeam 100th; Mr. & Mrs. Colville C. Jackson, Gloster, Miss..... 2500.00

Prince Sunbeam 968th 1572991, calved 1-2-52; sire, Prince Esquire of Sunbeam 1255980; H. & L. Farm, Marlboro, N. J.. 8400.00

Prince Sunbeam 937th 1562818, calved 1-5-52; sire, Prince Esquire of Sunbeam 125-5980; H & L Farm, Marlboro, New Jersey 4900.00

Prince Sunbeam 969th 1572995, calved 1-5-52; sire, Prince Esquire of Sunbeam 1255980; John C. Gall, Amandale Farm, Upperville, Virginia 4000.00

Prince Sunbeam 938th 1562822, calved 1-7-52; sire, Prince Esquire of Sunbeam 125-5980; W. H. Pipkin & Sons, Springfield, Missouri 5500.00

COWS:

Elaine 6th of Sunbeam 1444173, calved 1-8-51; sire, Prince Sunbeam 29th 629408; H. H. Crosby, Shamrock Angus Ranch, Crosby, Mississippi 21500.00

Blackbird 327th of Sunbeam 1512658, calved 11-19-50; sire, Prince Sunbeam 305th 947326; Triple J Ranch, Poteet, Texas..... 1500.00

Evince 25th of Sunbeam 1551780, calved 1-28-51; sire, Prince Sunbeam 29th 629-408; Triple J Ranch, Poteet, Texas..... 3600.00

Blackcap Bessie 7th of Sunbeam 1444182, calved 2-14-51; sire, Prince Sunbeam 29th 629408; F. E. Westenberger, Arlington, Virginia 9000.00

Blackbird 328th of Sunbeam 1551782, calved 3-10-51; sire, Prince Sunbeam 347th 1018065; Triple J Ranch, Poteet, Texas.. 2000.00

Miss Blackcap 155th of Sunbeam 1551774, calved 3-29-51; sire, Prince Sunbeam 29th 629408; P and M Angus Farm, Pittsburg, Kansas 2400.00

Edwina of Sunbeam 1578894, calved 3-14-51; sire, Prince Sunbeam 100th 677649; W. E. Stephens, Jr., Nashville, Tenn..... 4300.00

Eraline 31st of Sunbeam 1512668, calved 4-9-51; sire, Prince Sunbeam 29th 629-408; W. E. Stephens, Jr., Nashville, Tennessee 3500.00

Ever Erica Sunbeam 1562752, calved 4-14-51; sire, Prince Sunbeam 333d 910894; W. E. Stephens, Jr., Nashville, Tennessee.. 1350.00

Idessa Sunbeam 24th 1538180, calved 5-4-51; sire, Prince Sunbeam 29th 629408; 77 Ranch, Wichita Falls, Texas 3100.00

Pride 262d of Sunbeam 1551784, calved 4-17-51; sire, Prince Sunbeam 620th 110-3573; Fooks Angus Farms, Camden, Arkansas 2200.00

Pride 263d of Sunbeam 1538184, calved 5-16-51; sire, Prince Sunbeam 29th 629-408; H. C. Yelton, Hot Springs, Arkansas 2100.00

Black Empress 97th of Sunbeam 1578897, calved 5-18-51; sire, Prince Sunbeam 305th 947326; Triple J Ranch, Poteet, Texas 4000.00

Elba 63d of Sunbeam, calved 10-27-51; sire, Prince Sunbeam 754th 1372570; E. N. Crosby, Fishkill Plains, New York.. 1600.00

Elba 59th of Sunbeam 1538188, calved 6-22-51; sire, Prince Sunbeam 29th 629-408; Shadow Isle Farm, Red Bank, New Jersey 1750.00

Elvena 4th of Sunbeam 1572987, calved 12-24-51; sire, Prince Esquire of Sunbeam 1255980; P and M Angus Farm, Pittsburg, Kansas 2000.00

Elaine 8th of Sunbeam 1538200, calved 6-11-51; sire, Prince Sunbeam 566th 1185-719; C. J. Sharp, Tulsa, Oklahoma..... 1500.00

Barbarosa Sunbeam 31st 1535147, calved 6-1-51; sire, Prince Sunbeam 400th 101-8073; Ess Kay Farm, East Aurora, N. Y... 8500.00

Queen 166th of Sunbeam 1538201, calved 6-13-51; sire, Prince Sunbeam 305th 947-326; E. N. Crosby, Fishkill Plains, N. Y... 1600.00

Elba 61st of Sunbeam 1578899, calved 6-

In The Best Angus Country

BOYLE COUNTY ASSOCIATION'S

1st ANNUAL SALE

Sale held 5 miles East of Danville, Kentucky on Route 34 at Altamont Farm, Wells Landing Road, Danville, Kentucky

50 Heifers — Bred and Open

April 15 1953

Danville Kentucky

This is our FIRST SALE OFFERING, coming from the best herds in this area, offering outstanding families and fine individuality. These cattle have all been inspected. For herd improvement, attend this sale.

—R. McManigal

Consignors

J. T. Bogie, Hustonville
Theo. Cotton, Danville
Raleigh Crook, Danville
Floyd Dievert, Lancaster
J. H. Floyd, Hustonville
Harry Goggin, Stanford
H. S. Hankla, Danville
Altamont Farm, Danville
S. A. Hill, Harrodsburg
C. W. Jacobs and Son, Danville
Edwin Kubale and Son, Danville
L. E. May, Danville
May and Sutcliffe, Danville
Manley McBeath, Danville
Rudmar Farm, Danville
Garnett Terhune, Danville

For Catalog, Write

RALPH McMANIGAL, Sale Mgr., 107 Conn Terr., LEXINGTON, KY.

—or—

RUBE KUBALE, Secretary, Box 246, DANVILLE, KENTUCKY

DON'T FORGET

April 14th—Floodland Farms Sale, Stanley, Kentucky

April 30th—"Family Album" Sale, Sturgis, Kentucky

Boyle County Aberdeen-Angus Ass'n

TOM McCORD, Auctioneer

Premium Neck Chain Marker. . .
made by Dana . . . 3½" x 2¼" x full ¼" thick . . . an enduring aluminum alloy, light and so tough it wears indefinitely . . . bright, deeply engraved numerals on both sides

The NEW Dana Summer Catalog is yours free for the asking . . . 64 pages of those special livestock supplies which the stores don't carry.

For almost 100 years Dana's mail order catalog has been the standard reference on specialties for the breeders of cattle, sheep and hogs.

C. H. Dana Co., Inc.
Established 1861
Hyde Park 6, Vermont

30 Choice Cows For Sale

From 2 to 4 years old and sired by Black Prince 7th of Angus Valley 1000512. They are bred to Revolution's Bandolier 11th, top selling bull at the Iowa State Sale, and will calve in May.

REVOLUTION'S BANDOLIER 11th
Son of Bandolier 60th of Wilton

EVERGREEN STOCK FARM

WALTER & J. R. WILKINSON Route 3 MARSHALLTOWN, IOWA

22-51; sire, Prince Sunbeam 217th 932-046; E. N. Crosby, Fishkill Plains, N. Y. 4000.00

Eraline 38th of Sunbeam 1578900, calved 6-24-51; sire, Prince Sunbeam 333d 910-894; Triple J Ranch, Poteet, Texas 2400.00

Erivanna Sunbeam 4th 1538210, calved 7-2-51; sire, Prince Esquire of Sunbeam 1255980; Ingersoll Ranch, Claremore, Oklahoma 3800.00

Miss Burgess Sunbeam 48th 1562778, calved 7-4-51; sire, Prince Esquire of Sunbeam 1255980; Ankony Farm, Allan Ryan, Rhinebeck, New York 3900.00

Barbara 76th of Sunbeam 1538207, calved 7-5-51; sire, Prince Sunbeam 29th 629-408; Mecom Trust, Houston, Texas 8100.00

Enamma 89th of Sunbeam 1562780, calved 7-7-51; sire, Prince Esquire of Sunbeam 1255980; Tom Wyman, West Point, Miss. 1300.00

Elba 60th of Sunbeam 1578901, calved 7-8-51; sire, Prince Sunbeam 333d 910894; H. C. Yelton, Hot Springs, Arkansas 1200.00

Blackbird 332d of Sunbeam 1578902, calved 7-12-51; sire, Prince Sunbeam 305th 947-326; Tom Wyman, West Point, Miss. 1250.00

Queen 167th of Sunbeam 1562784, calved 7-14-51; sire, Prince Sunbeam 217th 932-046; R. M. Goodyear, Aiken, S. C. 1900.00

Blackbird 330th of Sunbeam 1562787, calved 7-22-51; sire, Prince Esquire of Sunbeam 1255980; French Broad Farm, Bowling Green, Kentucky 2000.00

Elba 62d of Sunbeam 1578904, calved 8-15-51; sire, Prince Sunbeam 305th 947-326; Merrill Arnold, Spencer, Iowa 2500.00

Idessa Sunbeam 26th 1580687, calved 9-2-51; sire, Prince Sunbeam 305th 947326; Good Earth Stock Farm, New Florence, Missouri 2600.00

Evergreen 118th of Sunbeam 1562795, calved 9-6-51; sire, Prince Sunbeam 29th 629408; Mrs. Louis Geraci, Lutz, Florida 7100.00

Blackbird 333d of Sunbeam 1580688, calved 9-18-51; sire, Prince Sunbeam 305th 947326; Ingersoll Ranch, Claremore, Oklahoma 1700.00

Eraline 36th of Sunbeam 1562800, calved 9-22-51; sire, Prince Esquire of Sunbeam 1255980; W. E. Stephens, Woodbridge, Ontario, Canada 4000.00

Barbara A. of Sunbeam 15th 1562798, calved 9-19-51; sire, Prince Esquire of Sunbeam 1255980; Ralph L. Smith, Kansas City, Missouri 8000.00

Blackcap Empress 91st of Sunbeam 1538-216, calved 9-23-51; sire, Prince Esquire of Sunbeam 1255980; Don Head Farms, Richmond Hill, Ontario, Canada 5300.00

Queen 168th of Sunbeam 1562806, calved 10-18-51; sire, Prince Sunbeam 100th 677649; E. N. Crosby, Fishkill Plains, New York 3200.00

Barbarosa Sunbeam 34th 1580689, calved 9-28-51; sire, Prince Sunbeam 217th 932046; Angus Valley Farms, Tulsa,

OHIO ABERDEEN-ANGUS BREEDERS ASSOCIATION

"Buckeye Blacks are Better"

Sale

Monday, April 27th

State Fair Grounds——————Columbus, Ohio

SHOW 9:30 a. m. — SALE 1:00 p. m.
Auctioneers: PAUL GOOD and MERLIN WOODRUFF
Judge of the Show: HERMAN PURDY

"Pre-Sale Get-Together" at Sale Headquarters, The Neil House, Columbus, Ohio on Sunday Evening, April 26 at 7:30 P. M.

78 Head Sell

18 Bulls—36 Open Heifers—24 Bred Heifers

FAMILIES INCLUDE: Gammer, Zara, Eulima Erica, Ballindalloch Georgina, Cridlan Evergreen, Ballindalloch Jilt, Elaine, Maid of Bummers Miss Burgess, Rosemere McHenry Barbara, Queen Mother, Enchantress Trojan Erica and many other popular families.

— *Consignors* —

ACHORVALE FARM ..... New Carlisle
ANGUS SHIRE FARM ..... Washington Court House
BONNIE BRAE FARMS ..... Warren
BROOKSIDE FARMS ..... Phalanx Station
BURWOOD FARMS ..... Marion
CALCUTTA FARMS ..... East Liverpool
CRAMER ANGUS FARM ..... Richwood
DEN-MOR FARMS ..... Wilmington
DUPREY and LEPP ..... Marion
EASTWAYS FARM ..... Springfield
FAYETTE FARMS, INC. ..... Washington C. H.
GARRY FERGUSON ..... Wilmington
E. A. GESLER ..... Wapakoneta
GOODFELLOW HOMESTEAD FARMS ..... Springfield
GRANGER BROTHERS ..... Zanesville
GREENFIELD FARM ..... Carroll
JESSE HAGLER and SONS ..... Bloomingburg
HEBERDING'S INDIAN CREEK FARM ..... Canfield
HERR STOCK FARM ..... Lodi
HILLSIDE STOCK FARM ..... Fremont
HUGH H. and JOHN C. JELLEY ..... Sidney
R. C. KRANTZ and SONS ..... Lodi
WALTER LEFFLER ..... Delaware
LIN-LO-FARM ..... Van Wert
DALE L. LUDE ..... Belmont
WILLIAM S. MARR ..... Lebanon
MEADOWWOOD FARMS ..... Delphos
MEADOW LANE FARM ..... Van Wert
ROBERT MIKESELL ..... Frazeysburg
NEELEY FARMS ..... Pleasantville
CLYDE NORRIS ..... Gambier
WM. L. POLING and SONS ..... Van Wert
PRESAR'S ANGUS ACRES ..... Wapakoneta
RAVERNA FARM ..... Van Wert
J. C. RENKER and SON ..... Jerusalem
JOHN F. RINE ..... Mt. Vernon
ROBERT W. ROSS and SONS ..... Adams Mills
SHAW'S ANGUS FARM ..... Williamsport
MILO M. SHAW FARMS ..... Uniopolis
GUY E. SMITH ..... South Charleston
VALLEY VUE FARM ..... Burbank
IRA WAGNER and SON ..... Greenville
WAYNE KNOLLS FARM ..... Marshallville
ELDER WELCH ..... Yellow Springs
CHARLES P. WHITTLESEY ..... Atwater

—ATTEND THESE OHIO SPRING SALES—

April 11—Clark County Aberdeen-Angus Breeders' Association ..... Springfield, Ohio
April 13—Black Swamp Aberdeen-Angus Breeders' Association ..... Fremont, Ohio
April 25—Auglaize County Aberdeen-Angus Breeders' Association ..... Wapakoneta, Ohio
April 25—Heart of Ohio Aberdeen-Angus Breeders' Association ..... Mt. Vernon, Ohio
APRIL 27—OHIO ABERDEEN-ANGUS BREEDERS' ASSOCIATION ..... COLUMBUS, OHIO

For Catalogs and Hotel Reservations, Please Write:
R. W. PIFER, Manager

Ohio Aberdeen-Angus Breeders' Association

1368 NORTH HIGH ST. COLUMBUS, OHIO

Liberty Grange Farm

Herd Established in 1905

Herd Sires:

BLACKMERE 291st
By Belcap E. B.

PRIZEMERE 696th
By Eileenmere 1078th. A grandson of Eileenmere 500th.

Visitors Welcome

MR. & MRS. HAROLD L. AUSTIN
LANCASTER, WISCONSIN

FOR SALE:

15 Choice Heifer Calves

Our entire heifer calf crop for 1952. All sired by BANDOLIER of DON HEAD 37th. These heifers are very uniform in size and age. Also well bred.

We will still offer the Bandolier of Don Head 37th, Herd Sire for Sale.

VISITORS WELCOME

GLENMERE ANGUS FARM
E. M. Gant, Owner
Mineral Point, Wisconsin

Oklahoma 7500.00

Blackcap E. 86th of Sunbeam 1414361, calved 10-20-50; sire, Prince Sunbeam 347th 1018065; Ingersoll Ranch, Claremore, Oklahoma 2500.00

Erica Marlene 14th of Sunbeam 1562808, calved 10-26-51; sire, Prince Esquire of Sunbeam 1255980; E. N. Crosby, Fishkill Plains, New York 3500.00

Miss Blackcap 162d of Sunbeam 1580691, calved 10-24-51; sire, Prince Sunbeam 333d 910894; W. E. Stephens, Jr., Nashville, Tennessee 1200.00

Erica Marie 38th of Sunbeam 1562823, calved 1-10-52; sire, Prince Esquire of Sunbeam 1255980; Essar Ranch, San Antonio, Texas 4000.00

Angus Valley's Sale
Tulsa, Oklahoma, January 27th

SUMMARY:

66 Lots	**$363,150.00,**	**average**	**$5502.27**
20 Bulls	**172,900.00,**	**average**	**8645.00**
46 Cows	**190,250.00,**	**average**	**4135.86**
Top 5 Head	**107,100.00,**	**average**	**21420.00**
Top 10 Head	**147,700.00,**	**average**	**14770.00**
Top 15 Head	**179,400.00,**	**average**	**11960.00**
Top 20 Head	**199,400.00,**	**average**	**10470.00**

Top Bull—Black Knight 98th of A. V. 1533056, calved January 4, 1952; sire, Black Peer 28th of Angus Valley 1000530; dam, Miss Prince Eric of T. L. 962710; consigned by Angus Valley Farms, Inc., Tulsa, Oklahoma; purchased by Lee Butler, Supply, Virginia 50000.00

Second Top Bull—Black Knight 27th of Angus Valley 1286982, calved May 2, 1950; sire, Black Peer 28th of Angus Valley 1000530; dam, Raona's Katinka 6th 914854; consigned by Angus Valley Farms, Inc., Tulsa, Oklahoma; purchased by Thornton E. Stokes, Rome, Georgia 20000.00

Top Cow—Erianna 2d of A. V. 1414982, calved June 3, 1951; sire, Black Peer 28th of Angus Valley 1000530; dam, Hideaway Erianna 4th 919683; consigned by Angus Valley Farms, Inc., Tulsa, Oklahoma; purchased by Ess Kay Farm, East Aurora, New York 10100.00

Second Top Cow—Angus Valley Katinka 3d 1326178, calved September 15, 1950; sire, Black Peer 28th of Angus Valley 1000530; dam, Ellerslie Katinka 1057944; consigned by Angus Valley Farms, Inc., Tulsa, Oklahoma; purchased by Sunbeam Farms, Miami, Oklahoma 8100.00

BULLS:

Black Knight 52d of A. V. 1372995, calved 1-11-51; sire, Black Peer 28th of Angus Valley 1000530; Robert Goodyear, Aiken, South Carolina 12000.00

Black Knight 98th of A. V. 1533056, calved 1-4-52; sire, Black Peer 28th of Angus Valley 1000530; Lee Butler, Supply, Virginia 50000.00

Black Knight 27th of Angus Valley 1286-982, calved 5-2-50; sire, Black Peer 28th of Angus Valley 1000530; Thornton E. Stokes, Rome, Georgia 20000.00

Black Knight 48th of A. V. 1372988, calved 1-7-51; sire, Black Peer 28th of Angus Valley 1000530; Crest Hill Farm, Hume, Virginia 3000.00

Black Knight 59th of A. V. 1373032, calved 3-19-51; sire, Black Peer 28th of Angus Valley 1000530; Ramsey Ranch, Burns, Kansas 1500.00

Black Knight 61st of A. V. 1409090, calved 5-2-51; sire, Black Peer 28th of Angus Valley 1000530; Le Baron Farm, Warrenton, Virginia 8500.00

Black Knight 65th of A. V. 1409095, calved 5-10-51; sire, Black Peer 28th of Angus Valley 1000530; Ramsey Ranch, Burns, Kansas 1700.00

Black Knight 66th of A. V. 1409096, calved 5-10-51; sire, Black Peer 28th of Angus Valley 1000530; C. W. Chandler, Nocona, Texas 6000.00

Black Knight 68th of A. V. 1409102, calved 5-16-51; sire, Black Peer 28th of Angus Valley 1000530; C. T. Jackson & Sons, Walnut Ridge, Arkansas 3500.00

Black Knight 75th of A. V. 1409111, calved 6-13-51; sire, Black Peer 28th of Angus Valley 1000530; Ben G. Studer, Wesley, Iowa 10000.00

Black Knight 77th of A. V. 1409113, calved 7-3-51; sire, Black Peer 28th of Angus Valley 1000530; R. S. Rainwater & Sons, Walnut Ridge, Arkansas 6000.00

Black Knight 81st of A. V. 1472095, calved 9-4-51; sire, Black Peer 28th of Angus Valley 1000530; Chester I. Bare, Protection, Kansas 6000.00

Black Knight 82d of A. V. 1472094, calved 9-4-51; sire, Black Peer 28th of Angus Valley 1000530; W. E. Stephens, Jr., Nashville, Tennessee 5000.00

Black Knight 84th of A. V. 1472099, calved 9-6-51; sire, Black Peer 28th of Angus Valley 1000530; Clarence Burch, Ravia, Oklahoma 3900.00

Black Knight 89th of A. V. 1472130, calved 9-26-51; sire, Black Peer 28th of Angus Valley 1000530; T. A. Leader & Sons,

WALSH BROS.

We express thanks to Hays Ranch, Kerrville, Texas for their recent purchase of ten nice heifers by Homeplace Eileenmere S., and by Eileenmere 921st. This makes a total of 28 heifers purchased by Mr. Hays from us since the fall of '51. We hope sincerely that they do well for him.

Walsh Bros. **Beloit, Wisconsin**

A TOP ZARA SELLING—

In the Page County Sale, Clarinda, Iowa, April 13th

Sire: **Bandolier of Harris 7th 1010268**	Bandolier of Haig 4th 816630	Black Bandolier of Haig 816627	Blackbird Bandolier of Page
		Bandolier Tiptop of Haig 816626	Blackcap Eringa 3d
	Barbara Rose of Anoka 39th 1010251	Bandolier of Anoka 10th 585879	Blackbird Bandolier of Page
		Barbara Rose of Anoka 9th 609992	Tiptop of Anoka
ZARA'S LADY 10th	Bessie's Eston 894335	Eston Elation Quality 573034	Blackbird Bandolier of Page
		Blackcap Bessie of Page 24th 555405	Barbara of Rosemere 47th
Dam: **Zara's Lady of Up-Mar 5th 1252304**	Zara's Lady V. 8th 738026	Eliminator 3d of Bordulac 540048	Everald of Briarcliff
		Zara's Lady 9th 488464	Barbara Rose of Anoka 4th
			Eston of Quality
			Maid of Oakdale 17th
			General of Page
			Blackcap Bess Glencarnock 2d
			Esquire of Bordulac
			Elslow 2d of Strathmore
			Marshall Prince 2d
			Zara's Lady 6th

A very choice Zara of the same strain as the champion female in the 1945 National Show and Sale and later top selling female in the Oldfields Sale. A heifer from Zara's Lady 9th sold in the 1951 C. V. Whitney Farms Sale, for $4800, another heifer from this same cow sold well up in the four figures in a Simon Brothers Sale. Officially calfhood vaccinated. An excellent opportunity to buy an open foundation Zara.

COLD SPRINGS ANGUS
Shenandoah, Iowa

ROSE-JO FARM
Essex, Iowa

Typical of "C. T.'s" Herd Bulls—

Sire: Prince Sunbeam 217th	Prince Sunbeam 55th	Black Prince of Sunbeam	Black Peer of St. Albans	
			Pride 17th of Sunbeam	
		Evergreen 16th of Sunbeam	Elmore Harrison 2d	
			Evergreen 6th of Sunbeam	
PRINCE SUNBEAM 498th	Eris 2d of Sunbeam	Revelga	Revolution 81st	
			Elga Elliott 29th	
		Black Eris of Sunbeam	Black Peer of St. Albans	
			Erica 3d of Sunbeam	
Dam: Evergreen 74th of Sunbeam	Prince Sunbeam 29th	Black Prince of Sunbeam	Black Peer of St. Albans	
			Pride 17th of Sunbeam	
		Erica Marie of Sunbeam	Revolution 81st	
			Erica Marie 9th	
	Evergreen 21st of Sunbeam	Barbarian of Rosemere 88th	Prizemere 32d	
			Barbara of Rosemere 44th	
		Evergreen 16th of Sunbeam	Elmore Harrison 2d	
			Evergreen 6th of Sunbeam	

"498th's" calves already at C. T. are of the preferred type, are good gainers, fine fleshed and appear to us to satisfy our critical demand for better and more uniform type. Visitors are welcome at all times.

C. T. Ranch — MEL K. HUTTS — Ranch located 5 miles east of Miami on Route 10 — Phone: 4488 — **Miami, Oklahoma**

Greenacre Farms

BREEDERS OF FINE ABERDEEN-ANGUS CATTLE

Sires in Service

ELBA PRINCE G. F. 1195340
PRINCE JUAN G. F. 1296769
GOOD HOPE GENERAL 8th
RAONA'S BARDOLIER 77th 1234457
WITHAM'S M. BANDOLIER
PROUD BARDOLIER G. F.

Major and Mrs. W. A. Rafferty

HAROLD CLEVINGER, Herdsman — CRAIG FRYE, Assistant Herdsman

The Farm is 60 miles South of Chicago

MOROCCO — INDIANA

Bureau County

Angus Breeders' Association

We would like to thank the buyers, contending bidders, and other enthusiasts for their attendance at our Annual Sale. Every consignor was pleased with the Sale and hope that every buyer will be fully satisfied with their purchase. Thanks again to everyone who made our Sale a success.

LYLE EITEN, Secretary, Ladd, Illinois
Member of the
United Angus Association of Illinois

THE ANGUS VALLEY TOP—Black Knight 98th of Angus Valley who went at $50,000 to Lee Butler, center, of Kinloch Farm, Supply, Virginia. With him are Owner Jay P. Walker and Herdsman Earl Dugger of Angus Valley.

FRANKLIN

CALF PULLER

Combined with the famous

MULTI-PURPOSE POW'R-PULL

HERE'S JUST THE INSTRUMENT NEEDED IN THE MANY CASES THAT CALL FOR ASSISTANCE

The Puller consists of a light-weight breech spanner that fits around the rear of the cow supported by an adjustable strap over the back. To this spanner is attached a sectional tubular steel rod on the other end of which the Pow'r-Pull is clamped. An obstetrical chain connects the feet of the calf with the Pow'r-Pull cable permitting the application of ample power as needed.

All parts of the Puller connect firmly, making it simple and easy to use. Readily attached or removed from the Pow'r-Pull, thus permitting a wide scope of uses for which the Pow'r-Pull is ideally adapted.

This provides a low cost outfit of unsurpassed efficiency.

Pow'r-Pull has 1500 lb. capacity, tested to 50% overload. Pulls, Hoists and Moves any object up to ¾ ton.

One man exerts the force of a half dozen men for all kinds of pulling and lifting.

Complete Pow'r-Pull CALF PULLER
With 6 ft. cable, and obstetrical chain $38.05, f.o.b. Franklin Offices

OTHER CALVING-TIME NEEDS

Every calf counts. The right help at the right time can mean the difference between life and death. Be prepared to protect both calf and cow.

FRANKLIN UTERINE CAPSULES

They inhibit bacterial growth and aid in removal of retained placenta.

Box of 3 capsules $1.00
12 capsules $3.00

FRANKLIN TRI-SULFA TREATMENT

Bacterial infections including Metritis, an inflamation of the uterus. Use either the solution or bolus form.

Be sure to have the latest complete Franklin catalog. Free at local Franklin Drug Store Dealers or write nearest Franklin office.

O. M. FRANKLIN SERUM CO.
Denver Kansas City Witchita Amarillo
Ft. Worth Marfa El Paso Alliance Los Angeles
Salt Lake City Portland Billings Calgary

Red Deer, Alberta, Canada 3500.00

Black Peer 125th of A. V. 1373009, calved 1-17-51; sire, Prince Sunbeam 105th 784382; George Hammarlund & Sons, St. Marys, Kansas 2800.00

Black Peer 116th of A. V. 1472128, calved 9-25-51; sire, Prince Sunbeam 105th 784382; Lee Hill Farms, Fredericksburg, Virginia 15000.00

Black Peer 117th of A. V. 1472129, calved 9-26-51; sire, Prince Sunbeam 105th 784-382; Crest Hill Farm, Hume, Virginia 7000.00

Black Epic 2d of A. V. 1533070, calved 1-26-52; sire, Black Peer 79th of Angus Valley 1243485; Walnut Hill Farm, Rockville, Virginia 6000.00

Black Knight 83d of A. V. 1472096, calved 9-5-51; sire, Black Peer 28th of Angus Valley 1000530; Alvin Payne & John McKinny, De Graff & Granite Falls, Minn. 1500.00

COWS:

Angus Valley Edella 11th 1472091, calved 9-3-51; sire, Black Peer 28th of Angus Valley 1000530; Everett Crosby, Fishkill, New York 4250.00

Angus Valley Edella 12th 1472092, calved 9-3-51; sire, Black Peer 28th of Angus Valley 1000530; Everett Crosby, Fishkill, New York 4250.00

Angus Valley Coquette 10th 1414986, calved 6-12-51; sire, Black Peer 28th of Angus Valley 1000530; J. Garrett Tolan Farms, Pleasant Plains, Illinois 3200.00

Angus Valley Coquette 11th 1472135, calved 10-1-51; sire, Black Peer 28th of Angus Valley 1000530; J. W. Gorman, Poteet, Texas 3000.00

Angus Valley Coquette 8th 1373021, calved 2-6-51; sire, Black Peer 28th of Angus Valley 1000530; Penney & James, Hamilton, Missouri 3000.00

Angus Valley Georgina 10th 1472138, calved 10-10-51; sire, Black Peer 28th of Angus Valley 1000530; James E. Kemp, Midlothian, Texas 6600.00

Angus Valley Katinka 3d 1326178, calved 9-15-50; sire, Black Peer 28th of Angus Valley 1000530; Sunbeam Farms, Miami, Oklahoma 8100.00

Angus Valley Katinka 5th 1414983, calved 6-4-51; sire, Black Peer 28th of Angus Valley 1000530; Merrill Arnold, Spencer, Iowa 5000.00

Angus Valley Katinka 6th 1472120, calved 9-11-51; sire, Black Peer 28th of Angus Valley 1000530; A. C. Chesher, Littlefield, Texas 3100.00

Angus Valley Erica 31st 1412313, calved 5-3-51; sire, Black Peer 28th of Angus Valley 1000530; C. J. Sharp, Tulsa, Oklahoma 3000.00

Angus Valley Erica 26th 1326183, calved 9-27-50; sire, Black Peer 28th of Angus Valley 1000530; Daniel Brothers Angus Farm, Fairfield, Texas 2200.00

Angus Valley Erica 30th 1373037, calved 4-4-51; sire, Prince Sunbeam 105th 784382; Red Gate Farm, Millwood, Virginia 1450.00

Angus Valley Evergreen 3d 1373030, calved 3-14-51; sire, Prince Sunbeam 105th 784-382; J. W. Gorman, Poteet, Texas 3600.00

Angus Valley Blackbird 81st 1472152, calved 11-13-51; sire, Black Peer 28th of Angus Valley 1000530; Triple-A-Ranch, Jonesburg, Missouri 6500.00

Angus Valley Blackbird 85th 1533063, calved 1-6-52; sire, Black Peer 79th of Angus Valley 1243485; Merrill Arnold, Spencer, Iowa 3300.00

Blackbird 79th of A. V. 1472123, calved 9-16-51; sire, Prince Sunbeam 105th 784-382; Cochran Farms, North Salem, N. Y. 2600.00

Angus Valley Belinda 2d 1372990, calved 1-8-51; sire, Black Peer 28th of Angus Valley 1000530; James E. Kemp, Midlothian, Texas 3100.00

Angus Valley Miss Bali 6th 1412326, calved 5-12-51; sire, Prince Sunbeam 105th 784-382; George W. Graham, Wichita Falls, Texas 2550.00

Black Rose 4th of A. V. 1472146, calved

Illinois Valley Angus Breeders' Association

First Annual Sale

Tuesday, May 5th — at — Carrollton, Illinois

In a Modern Sale Barn

20 Bulls 52 Females

Cattle sired by or bred to Sons or Grandsons of Eileenmere 85th, "190th", "487th", "500th", "1061st", Homeplace Eileenmere 52d, Black Prince of Sunbeam, "Prince Eric", "29th", Black Prince of Howard, Revolution 84th, Earl Marshall, Woodlawn 39th, Eric B. 10th, Glencarnock Eric of Cremona and others.

FAMILIES REPRESENTED ARE: Elba, Blackcap Empress, Rosemere Barbara, Juanerra Erica, Portlethen Lucy, Pride, Blackbird, Queen Mother, Erica and others.

Watch next month's ad for additional information.

Catalogs will be sent on request

J. M. CLENDENNY
President
PLEASANT HILL

M. J. MELVIN
Sale Manager
GREENFIELD

CURTIS TWITCHELL
Secretary-Treasurer
GREENFIELD

Clark County Aberdeen-Angus Breeders' Ass'n

SIXTH ANNUAL SALE — APRIL 11th, 1953

To be held at the Clark County Fair Grounds
5 miles southeast of Springfield, Ohio on State Route 70
Sale at One o'clock

60 Head 60

The cattle offered in this sale were selected from some of the very best top herds in the state. Some will have calves by side. Some will be bred heifers and some open heifers. Also a number of good outstanding bulls ready for spring service.

Here is your opportunity to secure top breeding stock to increase your herd or to start a new one. Some very good families possessing top pedigrees and the quality you will like.

Request Your Catalog and Plan to Attend This Sale.

G. P. MORRETT, President

MONROE PYLES, Sales Manager

L. C. ALESHIRE, Secretary
P. O. Box 416, Springfield, Ohio

Clark County Aberdeen-Angus Breeders' Association

IT'S A FACT
Gentle Chester Whites Farrow, Raise Larger Litters That Gain Faster on Less Feed—Profitably Produce More Meat Type Market Toppers. For Facts, Write
CHESTER WHITE SWINE RECORD ASS'N
Jess P. Moore, Secy ROCHESTER, IND.

Fergusons' Eileenmeres

Four Grandsons of Eileenmere "487th" Selling in the South-Central Iowa Angus Sale, April 23d, 1953.

EILEENMERE F. 107th 1630382
EILEENMERE F. 108th 1630383

These two bulls will be 18 months old by sale time. They are good individuals, both sired by the same bull, a good son of "487th" that has sired us some extremely good calves. Their dams are from "999th", Penney and James Herd Sire. Their pedigree will show good enough breeding to suit most anyone.

Cope Ferguson & Sons

EILEENMERE F. 27th

This bull will be 13 months old by sale time. His sire, Eileenmere F. 102d, is a double bred grandson of "487th". His dam is by a son of Envious Eileenmere 2d of El-Jon Farms.

Earl Ferguson

EILEENMERE L. 150th

This bull will be 24 months old by sale day. He is a proven sire with a good head and a straight line. He is sired by Homeplace Eileenmere 100th, an outstanding son of "487th". Eileenmere Evermore 917674, the sire of this bull's dam, has sired some of the top cattle in Northeast Missouri Sale at Memphis.

Gerald Ferguson

NEW SHARON Route 3 **IOWA**

Lairds Aberdeen-Angus Farm

Herd Sires: **EILEENMERE 1154th**
BANDOLIERMERE 92d

We want to take this space and opportunity once again to thank all the people that visited us at the Iowa State Show and Sale in Des Moines on February 2 and 3.

We are deeply grateful for the way the public bids and buys these outstanding cattle with the best of breeding back of them. It is truly heart warming to have such wonderful visitors and buyers.

These people don't just happen along by accident. They know their cattle, their needs, their own minds and just won't be satisfied with anything but the best. I have proof of this in the letter I received from Mr. Lloyd C. Albers of Spirit Lake, Iowa.

He bought the top selling futurity bull, only 8 months old, which we consigned to the Sale, selling for $2050, a considerable sum of money above the grand champions in both classes. Here is part of his letter:

"I saw the sire of this calf at your farm, and he is what I hoped he would be with thickness, bone, good feet and legs, good headed and a lot of style. After seeing the calf's sire, grandsire, dam, grandam and his dam's sisters I don't see how this calf can miss developing into a great individual if given the opportunity."

Mr. and Mrs. Lawrence Laird

ANKENY, **IOWA**

10-25-51; sire, Black Peer 28th of Angus Valley 1000530; W. E. Stephens, Jr., Nashville, Tennessee 2850.00

Winsome Witch 5th of A. V. 1412328, calved 5-13-51; sire, Black Peer 28th of Angus Valley 1000530; Shadow Isle, Red Bank, New Jersey 3200.00

Angus Valley Barbara 18th 1412315, calved 5-5-51; sire, Black Peer 28th of Angus Valley 1000530; John Mecom, Houston, Texas 7000.00

Ever Barbara 2d of A. V. 1373026, calved 2-27-51; sire, Black Peer 28th of Angus Valley 1000530; Ralph L. Smith Farms, Chillicothe, Missouri 6600.00

Angus Valley Barbara 19th 1412319, calved 5-8-51; sire, Black Peer 28th of Angus Valley 1000530; Triple-A-Ranch, Jonesburg, Missouri 6000.00

Angus Valley Elba 13th 1414998, calved 7-12-51; sire, Blackcap Prince Eric C. F. 1095428; Luther McClung, Ft. Worth, Texas 2000.00

Blackcap Bessie 7th of A. V. 1414982, calved 7-2-51; sire, Black Peer 28th of Angus Valley 1000530; James E. Kemp, Midlothian, Texas 6000.00

Blackcap Bessie 8th of A. V. 1472115, calved 9-10-51; sire, Black Peer 28th of Angus Valley 1000530; Sun Lake Ranch, Lutz, Florida 6000.00

Miss Blackcap 16th of A. V. 1373023, calved 2-18-51; sire, Black Peer 28th of Angus Valley 1000530; Lyon Angus Farm, Olive Branch, Mississippi 2000.00

Hilda Blackcap 7th of A. V. 1326153, calved 9-3-50; sire, Prince Sunbeam 105th 784382; James E. Kemp, Midlothian, Texas 3500.00

Ballindalloch Jilt 2d of A. V. 1412325, calved 5-12-51; sire, Black Peer 28th of Angus Valley 1000530; James E. Kemp, Midlothian, Texas 2800.00

Angus Valley Lucy 5th 1472114, calved 9-10-51; sire, Prince Sunbeam 105th 784-382; J. W. Gorman, Poteet, Texas 3500.00

Juana Erica 36th of A. V. 1472137, calved 10-7-51; sire, Prince Sunbeam 105th 784-382; Mt. Pleasant Plantation, Andrews, South Carolina 3900.00

Juana Erica 37th of A. V. 1472145, calved 10-24-51; sire, Black Peer 28th of Angus Valley 1000530; Essar Ranch, San Antonio, Texas 2800.00

Juana Erica 35th of A. V. 1472102, calved 9-7-51; sire, Black Peer 28th of Angus Valley 1000530; James E. Kemp, Midlothian, Texas 2800.00

Juanerra Erica 28th of A. V. 1414979, calved 5-24-51; sire, Black Peer 28th of Angus Valley 1000530; Highlands Farm, Round Hill, Virginia 6000.00

Miss Burgess 36th of A. V. 1373004, calved 1-15-51; sire, Black Peer 28th of Angus Valley 1000530; James E. Kemp, Midlothian, Texas 4900.00

A. V. Miss Burgess 41st 1533062, calved 1-5-52; sire, Black Peer 28th of Angus Valley 1000530; James E. Kemp, Midlothian, Texas 5600.00

Angus Valley Bandy Maid 2d 1373024, calved 2-22-51; sire, Black Peer 28th of Angus Valley 1000530; George W. Graham, Wichita Falls, Texas 3500.00

Angus Valley Edwina 5th 1373008, calved 1-17-51; sire, Black Peer 28th of Angus Valley 1000530; Amandale Farms, Upperville, Virginia 4000.00

A. V. Black Jestress 5th 1553067, calved 1-14-52; sire, Black Peer 79th of Angus Valley 1243485; H & L Farms, Marlboro, New Jersey 4300.00

Black Jestress 3d of A. V. 1326159, calved 9-5-50; sire, Prince Sunbeam 105th 784-382; Gilnockie Farms, Haywood, Va. 5100.00

Erianna 2d of A. V. 1414982, calved 6-3-51; sire, Black Peer 28th of Angus Valley 1000530; Ess Kay Farm, East Aurora, New York 10100.00

Blackcap Empress 6th of A. V. 1412329, calved 5-13-51; sire, Prince Sunbeam 105th 784382; James E. Kemp, Midlothian, Texas 4000.00

Angus Valley Queen 21st 1414984, calved 6-5-51; sire, Black Peer 28th of Angus Valley 1000530; James E. Kemp, Midlo-

D. F. Rincker & Sons

Production Sale

Tuesday, April 14th, Strasburg, Illinois

Featuring the get and service of these two bulls—

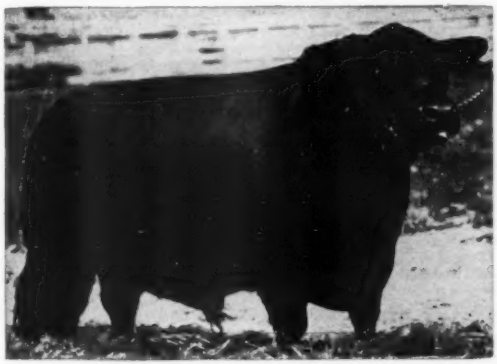

EILEENMERE 1048th 1047511

Sire: Eileenmere 585th 722439	Eileenmere 85th 470007	Eileenmere 32d 428072
		Enchantrene 364519
	Blackcap Tolan 79th 564868	Bandolier of Anoka 7th 510437
		Blackcap Tolan 30th 450561
Dam: Blackcap Tolan 118th 735610	Bertram's Eileenmere 572682	Hanes' Eileenmere 2d 523066
		Blueribbon of Bertram Bess 461790
	Blackcap Tolan 57th 523005	Eileenmere 32d 428072
		Blackcap Tolan 19th 428070

Eileenmere 1048th is out of the same cow, Blackcap Tolan 118th, as Eileenmere 1029th, the great Kinloch Bull. Blackcap Tolan 118th also produced the top bull in Tolan's 1951 Sale. He is a good blocky bull and short legged. We think he's great.

EILEENMERE RINCKER 84th

Sire: Eileenmere 1048th 1047511	Eileenmere 585th 722439	Eileenmere 85th 470007
		Blackcap Tolan 79th 564868
	Blackcap Tolan 118th 735610	Bertram's Eileenmere 572682
		Blackcap Tolan 57th 523005
Dam: Wilson's Lassie 712700	Marna Mae's Eileenmere 612325	Eileenmere 201st 535221
		Marna Mae 433635
	Blackbird Lassie W. 15th 617962	Eileenmere 201st 535221
		Blackbird Lassie W. 11th 530026

Eileenmere Rincker 84th is our Junior herd sire by 1048th. Eileenmere Rincker 84th is a full brother to Eileenmere R. 66th, top bull in our 1951 sale, sold to Goodfellow Homestead Farm, Springfield, Ohio.

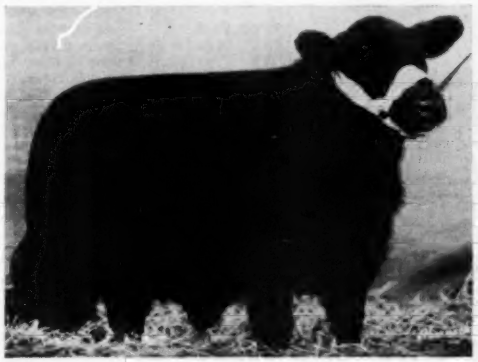

Selling:

10 bulls, most of which are serviceable age, 20 young cows and bred heifers. The cows are under 3 years old and should have calves by sale day. There are 45 head of open heifers, mostly sired by Eileenmere 1048th. About 15 are sired by Great Oaks Zaralier, a good grandson of Bandolier of Anoka 7th.

This is an excellent herd of young cattle that will look good in any pasture.

Families:

Tolan Blackcap, Pride of Aberdeen, Blackcap Queen Mother, Blackbird, Barbara, Enchantress Trojan Erica, Lady Ida, McHenry Blackcap, Elluna Erica, Judy Elba and also an Estamere by a son of Eileenmere 500th.

For Further Information and Catalogs, write:

D. F. Rincker & Sons - Strasburg, Illinois

HAMILTON JAMES, Auctioneer — **DALE RUNNION, for the Aberdeen-Angus JOURNAL**

The New Ranchmaster
LICENSE PLATE
TAG
Identifies your breed
Can be used on all CARS and TRUCKS
New or old Models.
Size 3⅛ x 4¾ inches.
ABERDEEN-ANGUS THE Modern BEEF BREED
HEAVY DIE CUT METAL
•
Ready to Install
"SCOTCHLITE"
REFLECTIVE SHEETING.
Black Letters and Bull Head on Gold Color Reflective Sheeting.
Made with SCOTCHLITE REFLECTIVE SHEETING
Only $1.60 Post Paid
ORDER TODAY
The Aberdeen-Angus Journal
P. O. Box 278
Webster City, Iowa

ABERDEEN-ANGUS LIVE LONGEST

thian, Texas 4000.00

Angus Valley Queen 22d 1414996, calved 7-7-51; sire, Black Peer 28th of Angus Valley 1000530; James E. Kemp, Midlothian, Texas 2500.00

Quality Queen 4th of A. V. 1373014, calved 1-18-51; sire, Black Peer 28th of Angus Valley 1000530; J. W. Gorman, Poteet, Texas 3500.00

Angus Valley Queen 23d 1472097, calved 9-5-51; sire, Black Peer 28th of Angus Valley 1000530; Hays Ranch, Kerrville, Texas 3000.00

Essar Ranch A-A Sale

San Antonio, Texas, January 29th

SUMMARY:

50 Lots	$127,600.00, average	$2552.00
8 Bulls	21,650.00, average	2706.25
42 Cows	105,950.00, average	2522.61
Top 5 Head	34,900.00, average	6980.00
Top 10 Head	54,950.00, average	5495.00
Top 15 Head	68,650.00, average	4576.66
Top 20 Head	79,100.00, average	3955.00

Top Bull—Master Prince of Essar 1293368, calved May 7, 1950; sire, Master Prince 2d 823873; dam, Alford's Miss Burgess B. 992617; consigned by Essar Ranch, San Antonio, Texas; purchased by David C. Bintliff, Houston, Texas 6100.00

Second Top Bull—Prince Mastermere of Essar 1391938, calved May 3, 1951; sire, Master Prince 2d 823873; dam, Homeplace Eileen 2d 891805; consigned by Essar Ranch, San Antonio, Texas; purchased by Eddie Marcus, Dallas, Texas 5000.00

Top Cow—Barbarosa Essar 6th 1004818, calved March 4, 1947; sire, Master Prince 2d 823873; dam, Barbara R. 2d of Sunbeam 567026; consigned by Essar Ranch, San Antonio, Texas; purchased by Angus Valley Farms, Tulsa, Oklahoma 8100.00

Second Top Cow—Barbarosa Essar 16th 1391902, calved January 6, 1951; sire, Prince Sunbeam 401st 1078671; dam, Barbarosa Essar 2d 735312; consigned by Essar Ranch, San Antonio, Texas; purchased by Sun Lake Ranch, Lutz, Florida 7900.00

BULLS:

Master Prince of Essar 1293368, calved 5-7-50; sire, Master Prince 2d 823873; David C. Bintliff, Houston, Texas 6100.00

Black Prince 6th of Essar 1391933, calved 4-5-51; sire, Prince Sunbeam 401st 1078-671; Dr. Harvey Ringer, Hallettsville, Texas 1450.00

Prince Mastermere of Essar 1391938, calved 5-3-51; sire, Master Prince 2d 823-873; Eddie Marcus, Dallas, Texas 5000.00

Master Prince 18th of Essar 1391887, calved 10-26-50; sire, Master Prince 2d 823-873; Triple J. Ranch, Poteet, Texas 1200.00

Master Prince 27th of Essar 1391915, calved 2-17-51; sire, Master Prince 2d 823-873; Robinson Brothers, Masonville, Iowa 3200.00

Master Prince 41st of Essar 1519696, calved 9-9-51; sire, Master Prince 2d 823-873; David C. Bintliff, Houston, Texas 2000.00

Master Prince 20th of Essar 1391891, calved 11-13-50; sire, Master Prince 2d 823-873; Dr. Ben R. Eppright, Austin, Texas 1700.00

Master Prince 8th of Essar 1380749, calved 5-26-50; sire, Master Prince 2d 823873; J. A. Arhopulos, College Station, Texas 1000.00

COWS:

Barbarosa Essar 16th 1391902, calved 1-6-51; sire, Prince Sunbeam 401st 1078671; Sun Lake Ranch, Lutz, Florida 7900.00

Barbarosa Essar 6th 1004818, calved 3-4-47; sire, Master Prince 2d 823873; Angus Valley Farms, Tulsa, Oklahoma 8100.00

Hay's Jura Eric Gammer 1581432, calved 9-4-51; sire, Polomar Prince 794538; C. V. Whitney Farms, Lexington, Kentucky 6900.00

Chimera of Wheatland 18th 1134394, calved 6-11-47; sire, Revemere of Wheatland 59th 731678; M & L Ranch, Burnet, Texas 3100.00

Countess 316th of Ferndale 1394383, calved 11-19-50; sire, Prince of Lakewood 30th 982862; A. C. Chesher, Littlefield, Tex. 2200.00

Blackcap Bessie 6th of Essar 1519694, calved 9-6-51; sire, Master Prince 2d 823-873; Hays Ranch, Kerrville, Texas 5900.00

Edwina 12th of Essar 1519683, calved 8-1-51; sire, Ellerslie Bar Prince 12th 1147-893; M & L Ranch, Burnet, Texas 2300.00

Georgina 4th of Essar 1391904, calved 1-20-51; sire, Master Prince of Sunbeam 1000000; H & L Farms, Marlboro, N. J. 3850.00

Georgina 6th of Essar 1534993, calved 9-12-51; sire, Prince Sunbeam 501st 114-8561; French Broad Farms, Bowling Green, Kentucky 2000.00

Georgina 5th of Essar 1519690, calved 8-15-51; sire, Master Prince 2d 823873; A. C. Chesher, Littlefield, Texas 2600.00

Georgina 2d of Bates 1108187, calved 8-1-48; sire, Barbel of Bordulac 755495; Dunraven Ranch, Buda, Texas 1800.00

Miss Burgess 11th of Essar 1391917, calved 2-11-51; sire, Prince Eric of Essar 114-1390; Mecom Ranch, Houston, Texas 4200.00

Miss Burgess 13th of Essar 1542755, calved 11-7-51; sire, Master Prince 2d 823-873; Simon Angus Farm, Madison, Kan. 1700.00

Burgess Maid 2d of Essar 1519686, calved 8-4-51; sire, Master Prince 2d 823873; Dr. Harvey Ringer, Hallettsville, Texas 1450.00

Orchard Hill Elba Princess 6th 1392061, calved 2-19-51; sire, Prince Sunbeam 205th 932039; Chester Jordan, Brookshire, Texas 1500.00

Princess Elba of SL 1460283, calved 7-5-51; sire, Prince Sunbeam 300th 911042; Mecom Ranch, Houston, Texas 1900.00

Elba 3d of Essar 1534991, calved 9-1-51; sire, Master 4th of Essar 763342; Mecom Ranch, Houston, Texas 1800.00

Elba 2d of Essar 1391895, calved 12-7-50; sire, Prince Eric of Essar 1141390; Shadow Isle Farms, Red Bank, New Jersey 1700.00

Elvena of Essar 1519681, calved 7-18-51;

A Son of HOMEPLACE EILEENMERE 21st

←Eileenmere 23 of MF

was named grand champion in four out of seven shows in the Southeast in 1952. He represents the type of cattle bred on our farm.

MF - MFC

"Mulkey Farms Means Fine Cattle"

Mulkey Farms

MILLEN, GEORGIA

DR. Q. A. MULKEY, Owner CHARLIE JARRETT, Cattle Manager

Our Average Was $1,444.00

Victor Oberbeck, Mrs. Roy Meier and Roy Meier

THANKS—

To the buyers and the bidders at our First Production Sale.

ESPECIALLY DO WE WISH TO THANK—MR. and MRS. OMER EVANS,
Pacific, Missouri, for their purchase of
MAF GLORIOUS ZARA 1575340 at $5000.00

— and to —

Homer and George Parrent, Campbell, Missouri, for their purchase of
MAF BLACKCAPMERE 500th 1575341 at $5000.00

Other Buyers Include:

A. W. JOB	Cape Girardeau, Missouri
JOHN L. GRAHAM	Wyckoff, New Jersey
RUSSELL DODD	Sturgeon, Missouri
HILLSIDE FARMS	Washington, Missouri
H. C. YELTON	Hot Springs, Arkansas
THOUSAND HILLS FARM	Kirksville, Missouri
BIRDEYE ANGUS FARMS	Birdeye, Arkansas
ROY - L ANGUS FARMS	High Hill, Missouri
ANGUS VALLEY FARMS	Tulsa, Oklahoma
WALTERS ANGUS FARM	Dexter, Missouri
ROSE & McREA	Maysville, Missouri
GUY DeLISLE	Portageville, Missouri
FRANK TAYLOR	Caruthersville, Missouri
CLARENCE JOB	Cape Girardeau, Missouri
SHIRRELL LAMONT	Grayville, Illinois
SIMON ANGUS FARMS	Madison, Kansas
VERNON HARDIN	DeSoto, Missouri
DAN DEVINE	Allenton, Missouri

We also wish to thank the many breeders that commented so favorably on the calves by MAF BLACKCAPMERE 100th, our Junior herd sire and the rising star in our Herd Bull Battery.

Visit our farm at any time, and watch the development of these calves.

MEIER ANGUS FARMS

Jackson **Missouri**

More Profits with Market Topping HAMPSHIRES

✓Better Mothers
✓Cheaper Gains
✓MORE Meat

More hog growers are demanding Hampshires to get that extra pig per litter; more pounds of quality red meat per head; and higher dollar value of carcass. Rapid growth, economy of gain, rustling ability and fine carcasses insure added profits. Hampshires are the answer to efficient, profitable, quality pork production. WRITE for breed literature; location of bred sow sales; addresses of nearby breeders.

FREE! SPECIAL: 1 yr. subscription to Hampshire Herdsman breed magazine — Send $1.00 to

BRED SOWS By Mail Order! Save time and time! Let our expert Fieldmen select your seed stock, at your price . . . a free service . . . satisfaction guaranteed. Write for details

HAMPSHIRE SWINE REGISTRY
1508 MAIN ST., PEORIA, ILLINOIS

ABERDEEN-ANGUS LIVE LONGEST

sire, Master Prince 2d 823873; Shadow Isle Farms, Red Bank, New Jersey 1600.00

Ethelda Erica of Essar 1391922, calved 3-13-51; sire, Prince Sunbeam 401st 1078-671; 77 Ranch, Wichita Falls, Texas 1700.00

Eva Erica of Essar 1542802, calved 1-11-52; sire, Master Prince 2d 823873; Edward Marcus, Dallas, Texas 3500.00

Eldeen 4th of Essar 1399049, calved 1-5-51; sire, Burgess Benmere Boy B. 766-736; Triple J. Ranch, Poteet, Texas 1750.00

Even Estha of L. S. U. 8th 1352549, calved 2-10-51; sire, Prince Sunbeam 330th 993944; Herman Vogel, New Braunfels, Texas 1600.00

Enamma of Essar 1519679, calved 7-16-51; sire, Prince Sunbeam 100th 677649; Triple E. Ranch, Wewoka, Oklahoma 2500.00

Erica 2d of Essar 1534990, calved 8-30-51; sire, Alford's Quality Prince 785269; Dr. R. P. Thomas, Hallettsville, Texas 1500.00

Entelope 2d of Essar 1391911, calved 2-8-51; sire, Master Prince 2d 823873; Carlton Corbin, Ada, Oklahoma 1500.00

Barbara 8th of Essar 1399048, calved 12-5-51; sire, Burgess Benmere Boy B. 766-736; Triple J. Ranch, Poteet, Texas 1500.00

Blue Ribbon Rose of Essar 1391903, calved 1-4-51; sire, Prince Eric of Essar 1141-390; Gus Oettermann, San Antonio, Tex. .. 1650.00

Blackbird 9th of Essar 1391929, calved 4-1-51; sire, Bandolier of Don Head 28th 1176649; Triple J Ranch, Poteet, Texas 1350.00

Missie of Essar 1519675, calved 6-15-51; sire, Master Prince 2d 823873; Dr. R. B. Thomas, San Antonio, Texas 2000.00

Bonita Blackbird of Essar 1391936, calved 4-11-51; sire, Master Prince 2d 823873; Fooks Angus Farms, Camden, Arkansas 3500.00

Miss Blackcap 23d of Essar 1391916, calved 2-19-51; sire, Master Prince 2d 823873; Birdeye Angus Farm, Birdeye, Arkansas 1700.00

Miss Blackcap 24th of Essar 1519669, calved 5-5-51; sire, Prince Eric of Essar 1141390; C. T. Ranch, Miami, Oklahoma .. 1600.00

Blackcap of O. H. 6th 1474978, calved 8-21-51; sire, Prince Sunbeam 205th 932-039; Ridglea Angus Farm, Dickson, Tenn. 1650.00

Pride 16th of Essar 1432196, calved 1-21-51; sire, Prince Sunbeam 401st 1078671; David C. Bintliff, Houston, Texas 1800.00

Black Beauty 3d of Essar 1399045, calved 11-14-50; sire, Burgess Benmere Boy B. 766736; Triple J Ranch, Poteet, Texas 1500.00

Pride 18th of Essar 1542771, calved 1-5-52; sire, Master Prince 2d 823873; Angus Valley Farms, Tulsa, Oklahoma 2250.00

Princess Pride 2d of Essar 1391932, calved 4-4-51; sire, Master Prince 2d 823873; 77 Ranch, Wichita Falls, Texas 1600.00

Pride 15th of Essar 1391890, calved 11-6-50; sire, Master Prince 2d 823873; Good Earth Stock Farm, New Florence, Mo. 1600.00

Berosa 3d of Essar 1381972, calved 10-30-50; sire, Master Prince 2d 823873; Red Oak Farms, Rocky Comfort, Missouri 1700.00

Heroine Lass 2d of Essar 1535001, calved 10-2-51; sire, Master Prince 2d 823873; David C. Bintliff, Houston, Texas 2000.00

Heroine Lass of Essar 1391914, calved 2-16-51; sire, Prince Sunbeam 401st 1078-671; Triple J Ranch, Poteet, Texas 2000.00

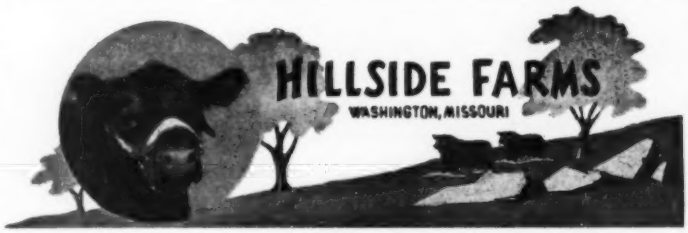

We like Visitors—because we have something to show them we are proud of.

Here is how you find us, 62 miles west of St. Louis.

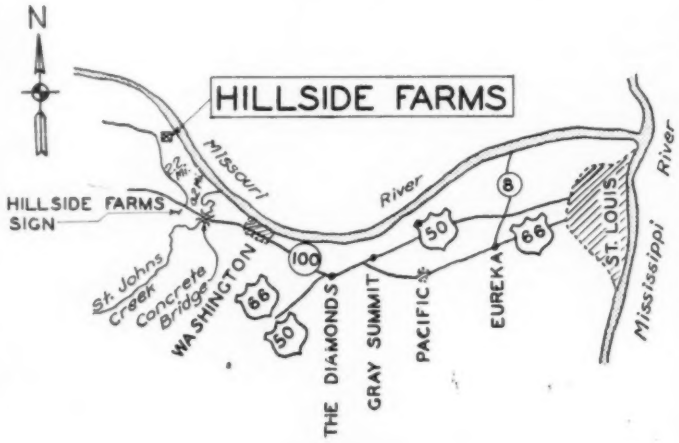

The American Aberdeen Angus Breeders' Fidelity

L. J. SVERDRUP
"The Old Man"

WILLIAM B. RAGLAND
Cattle Superintendent

LEONARD JASPER
Farm Superintendent

WHY DO SO MANY NORMAL COWS FAIL TO "SETTLE"?

REX Wheat Germ Oil has answered this question for 20 years.

For example, a County Agent proved it for himself. He selected 4 non-breeders with a history of 6 services or more without "settling". Gave them Rex Oil. 3 of these cows "settled" on first service.

WRITE FOR BOOKLET **REX** MONTICELLO, ILLINOIS

Be Safe n' Sure!

HARDING & HARDING
Lloyd's Livestock Insurance

MORTALITY INSURANCE
PROTECTION — At Home, In Transit, At Shows.
WRITE FOR RATES
Lower Cost Coverage Group . . .Ten or More
HARDING & HARDING
Phone — Geneva 5100
Geneva Illinois

PRINCE SUNBEAM 249th

BLACK BARDOLIER

PRINCE SUNBEAM 328th

ANGUS BULL SALE

200 BULLS Yearlings — 2-year-olds — 3-year-olds **200 BULLS**

Featuring Sunbeam and Bardolier Breeding

Over 20 sons of Prince Sunbeam 249th.
Several sons of Prince Sunbeam 328th.
Many Grandsons of Black Bardolier.

Sale at Miller, South Dakota, Monday, May 11, 1953

Catalogs Upon Request

HYLAND ANGUS RANCH

JENNINGS BROS.,
Owners
HIGHMORE, SOUTH DAKOTA

DICK DUNN
Herdsman

JUNIOR SUHN
Herdsman

RALPH MAY
Manager

Our Herd Sire:

Bandolier 150th of Wilton

Some of Our Families:

Blackcap Bessies, Zara's Pauline, Prides, McHenry Barbaras

Young Breeding Stock For Sale At All Times.

MOORE ANGUS FARM

BYHALIA, MISSISSIPPI

DUDLEY R. MOORE, Jr., Owner

Selling—

5 Bred Heifers in the East Tennessee Sale April 10th at Knoxville

1 BARBARA (same strain as Sunbeam Barbosa), granddaughter of Eileenmere 500th, won her class at 8 Fairs and was Grand Champion 4 times.

1 PETUNIA (she is in bloom) has a good show record.

Three other good heifers who are half sisters to Epponianmere 2d. Last four bred to a son of Eileenmere 500th.

GEORGE A. WILLIAMS

JONESBORO, TENNESSEE

These Two Sires

Master Prince of Steveway 2d
By Master Prince of Sunbeam 1000000

Black Peer 3d of S. F.
By Prince Sunbeam 105th

We offer as future herd sires—2 Grandsons of Prince Eric of Sunbeam, both calved in April 1952, out of granddaughters of Prince Sunbeam 19th.

1 Grandson of Prince Sunbeam 105th, and 1 son of Black Evader, both calved in April 1952.

No heifers for sale at present.

Werthan Angus Ranch

Route 2 on Hiway 31 at

FRANKLIN, TENNESSEE

J. A. LIVINGSTON, Manager

Rodgers Reduction Sale

Bloomfield, Iowa, September 24th

SUMMARY:

27 Lots	$13,055.00, average	$ 483.51
2 Bulls	820.00, average	410.00
25 Cows	12,235.00, average	489.40
Top 5 Head	3,375.00, average	675.00
Top 10 Head	6,080.00, average	608.00
Top 15 Head	8,490.00, average	566.00
Top 20 Head	10,605.00, average	530.25

Top Bull—Milton Eileenmere 12th 1394658, calved April 17, 1951; sire, Homeplace Eileenmere 74th 1076771; dam, Baron's Blackcap Idol 1028677; consigned by Stanley C. Rodgers, Milton, Iowa; purchased by J. T. Early, Edina, Missouri **420.00**

Second Top Bull—Milton Eileenmere 6th 1394662, calved April 14, 1951; sire, Homeplace Eileenmere 74th 1076771; dam, Ellen's Barona of Milton 1142684; consigned by Stanley C. Rodgers, Milton, Iowa; purchased by Mrs. Kate Morton, Bloomfield, Iowa **400.00**

Top Cow—Barbara McHenry V. 10th 894-098, calved April 9, 1945; sire, Bell Boy Master 653638; dam, Barbara McHenry V. 568092; consigned by Stanley C. Rodgers, Milton, Iowa; purchased by Fareholme Farms, Batavia, Iowa **805.00**

Second Top Cow—Baron's Elderine R. 114-6930, calved June 24, 1948; sire, Blackcap Baron Lad 962588; dam, Elderine R. 962584; consigned by Stanley C. Rodgers, Milton, Iowa; purchased by V. L. Baughman, Bloomfield, Iowa **700.00**

BULLS:

Milton Eileenmere 6th 1394662, (Stanley C. Rodgers), calved 4-14-51; sire, Homeplace Eileenmere 74th 1076771; Mrs. Kate Morton, Bloomfield, Iowa 400.00

Milton Eileenmere 12th 1394658, (Stanley C. Rodgers), calved 4-17-51; sire, Homeplace Eileenmere 74th 1076771; J. T. Early, Edina, Missouri 420.00

COWS:

Eilene Barbara R. 1461565, (Stanley C. Rodgers), calved 8-20-51; sire, Homeplace Eileenmere 74th 1076771; W. D. Earnst & Son, Avilla, Iowa 450.00

Elbina 20th of Good Hope 707700, (Stanley C. Rodgers), calved 4-28-42; sire, Eileenton 566478; Ted Porter, Milton, Iowa (Calf sold to Maurice W. Boney, Storm Lake, Iowa for $280.00) 575.00

Elfish B. 2d 753936, (Stanley C. Rodgers), calved 8-20-42; sire, Earl Elba 10th 502-728; C. L. Moriand, Unionville, Iowa 350.00

Queen O'Levelane 772812, (Stanley C. Rodgers), calved 6-6-43; sire, M. R. Ericamere 573297; Virgil & Evelyn Sheppard, Donnelson, Iowa 350.00

Erica of Platter Farm 81st 739973, (Stanley C. Rodgers), calved 6-8-43; sire, Eileenmere 261st 560258; Lowe Giltner & Son, Ottumwa, Iowa 325.00

Frank's Erica Energy 43d 777020, (Stanley C. Rodgers), calved 9-19-43; sire, Erin Bell Boy 642855; C. L. Moreland, Unionville, Iowa (Calf sold to Fareholme Farms, Batavia, Iowa for $190.00) 540.00

Blackcap K. of Cedar 3d 796705, (Stanley C. Rodgers), calved 3-24-44; sire, Blackcap Kiehl 623688; F. B. Surbaugh, Humeston, Iowa, (Calf sold to Charles Hull, Polaski, Iowa for $195.00) 470.00

Barbara McHenry V. 10th 894098, (Stanley C. Rodgers), calved 4-9-45; sire, Bell Boy Master 653638; Fareholme Farms, Batavia, Iowa, (Calf sold to Harold Baughman, Bloomfield, Iowa for $370.00) 805.00

Blackcap Lady R. 12th 962582, (Stanley C. Rodgers), calved 5-30-46; sire, Baron of Wilton 737289; C. L. Leduc, Springfield, Missouri, (Calf sold to John Beck, Salem, Iowa for $145.00) 505.00

Ever Elfa 962583, (Stanley C. Rodgers), calved 7-17-46; sire, Baron of Wilton 737289; Maurice W. Boney, Storm Lake, Iowa 400.00

Pride Maiden R. 962585, (Stanley C. Rodgers), calved 8-5-46; sire, Baron of Wilton 737289; Denis Bingamen, Milton, Iowa, (Calf sold to Fareholme Farms, Batavia, Iowa for $230.00) 605.00

Barbara McHenry R. 6th 1097958, (Stanley C. Rodgers), calved 4-27-48; sire, Baron of Wilton 737289; Merel J. Smith & Sons, Farmington, Iowa 690.00

Queenetta 11th 1028670, (Stanley C. Rodgers), calved 5-12-47; sire, Baron of Wilton 737289; Dale Krumbaltz, Fairfield, Iowa, (Calf sold to D. Osborne, Bloomfield, Iowa for $180.00) 520.00

Baron's Elderine R. 1146930, (Stanley C. Rodgers), calved 6-24-48; sire, Blackcap Baron Lad 962588; V. L. Baughman, Bloomfield, Iowa, (Calf sold to V. L. Baughman, Bloomfield, Iowa for $300.00) 700.00

Baron's Blackcap Idol 1028677, (Stanley C. Rodgers), calved 11-28-47; sire, Baron of Wilton 737289; F. B. Surbaugh, Humeston, Iowa, (Calf sold to Fareholme Farms, Batavia, Iowa for $235.00) 570.00

Progress Elbanne R. 1213894, (Stanley C.

PRIDE in ACHIEVEMENT

For more than a score of years we have propagated and grown ornamental nursery stock. Not particularly for the financial return, but for the satisfaction of creating more beauty for those who enjoy the beauties of nature. The demand for Organic Humus led to the use of cattle, any kind, then black cattle, and then the Change to own good ones. Then came the purchase of the MIRACLE SON of the WONDER BULL, and the knowledge that he is TOPS. Then the job of surrounding him with Deep, Broad females, proven producers, daughters of International Grand Champion Bulls, Champion Bulls, and proven blood lines. His first daughters were sold to Ankony Farms to mate with Eileenmere 10320, and "999th 35".

The last lot of 14 heifers went to Gulf Stream Farm at Ft. Lauderdale, Florida. Never have we failed to further the advancement of these heifers to the better breeders. NONE have been retained. And again we feel the PRIDE OF ACHIEVEMENT. The same rules that govern plant improvement, apply to live stock. Only the best produce the best. So without the time and expense of fitting and showing, we have sold his get solely on their merits, demonstrating the merits of this MIRACLE BULL, and the wonderful uniformity of his get. So, IF YOU HAVE "THE" BULL, and what it takes to own these heifers, here is the chance of a lifetime. We price them as low as is possible, and still high enough to interest Top Breeders only. As we have offered to keep them until June 1st, they will probably be on the farm, even though they be sold, and we invite you to see for yourself, if you are in our neighborhood. It's a one ring cattle show, built around a Miracle Bull. Pride of Achievement is priceless.

Bruening Angus Farms 40 Miles East of Kansas City **Higginsville, Missouri**

Auglaize County Aberdeen-Angus Association

Show 9:30 — Sale 1:00

Saturday, April 25, 1953 — Wapakoneta, Ohio

Auglaize County Fair Grounds

10 Bulls 60 Females

POPULAR FAMILIES—Jilt, Blackcap Empress, Blackcap Effie, McHenry Barbara, Miss Burgess, Eulima, Blackcap, Elaine, Eileenmere, Bardolier, Bandolier, Sunbeam and many other profitable families.

Consignors:

Anchorvale Farm	New Carlisle	Ray D. Horman	Ft. Recovery	Carl W. Presar	Wapakoneta
Lee Archer	Sidney	H. S. & J. M. Houser	Casstown	Oscar M. Renner & Sons	Lima
Curtis Balthaser & Son	Spencerville	John & Hugh Jelly	Sidney	Fred A. Schultz & Son	Piqua
Dr. R. J. Biery	Lima	Rowe Littleton	Kenton	Milo M. Shaw	Uniopolis
Orville Cook, Sr.	Carey	Lesdale Farm	Van Wert	Gale Strayer	Elida
C. E. Covault	Greenville	J. A. MacDonald & Bames	Lima	H. I. Staley & Thompson	Quincy
Paul Cramer	Rawson	Carl Mack	Wapakoneta	Mark Wagner	Greenville
Lyman Davis	Lewistown	W. A. Martin & Son	Kenton	Fenton Weseli & Son	Columbus Grover
C. C. Endly	Lima	Owens & Snyder	Ohio City	Wilson & Gilliland	Van Wert
E. A. Gesler	Wapakoneta	William Poling & Son	Van Wert	E. T. Woodruff & Sons	Urbana
R. R. Gesler & Son	Wapakoneta	J. W. Powell & Son	Ada		

Judge:
ROBERT W. WILLIAMS

Auctioneers:
PAUL GOOD and GEORGE KURTZ

Sale Manager, A. E. BRENTLINGER
R. 6, Wapakoneta, Ohio

Auglaize County Aberdeen-Angus Breeders' Association

DALE RUNNION for the JOURNAL

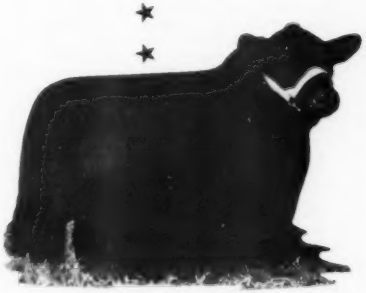

BLACKCAP BANDOLIER S. 5
Junior Herd Sire

7 Good Prospects

AT MARYLAND'S GROUP SALE

MAY 1 - Frederick, Md. - MAY 1

Strengthen Your Herd With

1 HERD BULL PROSPECT

Bar Prince 5th of Wilmae

6 EXCELLENT HEIFERS

All likely Foundation Cow Prospects out of popular families: 4th Branch Blackbird, Blackcap, Elba, McHenry Barbara, and a good Mulben-Euthalla (Erica).

F. F. Schluderberg, Owner, 3800 E. Baltimore St., Baltimore 3, Md., Phone BRoadway 2000
Loren Conner, Manager 12 Miles North of Towson on Route 146 Phone Manor 470-J4

Sunbeam Supremacy

★ ★

Prince Sunbeam 659th

By the "29th"

Prince Sunbeam 611th

By the "155th"

Mated with our Bessie, Katinka, Eulima, Ballindalloch Jilt, Witch of Endor, Maid of Bummers, and other leading female families, reach this attainment in their calves.

Clyde L. Patton Angus Farm

Byhalia - - Mississippi

Box 4100, Memphis, Tennessee

Rodgers), calved 10-29-49; sire, Progress Baron Lad 1028678; Smokey Hollow Farm, Albia, Iowa, (Calf sold to Dr. W. L. Andrews, Milton, Iowa for $200.00) 540.00

Barbara Princess R. 1331634, (Stanley C. Rodgers), calved 4-28-50; sire, Progress Baron Lad 1028678; A. W. Archer & Son, Bloomfield, Iowa 435.00

Progress Barba R. 1331637, (Stanley C. Rodgers), calved 5-16-50; sire, Progress Baron Lad 1028678; Smokey Hollow Farm, Albia, Iowa, (Calf sold to J. T. Early, Edina, Missouri for $110.00) 460.00

Elderine Baroness 1331642, (Stanley C. Rodgers), calved 7-5-50; sire, Progress Baron Lad 1028678; Fancher Brothers, Springfield, Missouri 260.00

Progress Pride Maid 1331644, (Stanley C. Rodgers), calved 9-11-50; sire, Baron of Milton 1097962; Smokey Hollow Farm, Albia, Iowa 365.00

Eileenmere Eldonerene 1394657, (Stanley C. Rodgers), calved 4-16-51; sire, Homeplace Eileenmere 74th 1076771; L. V. Daggs & Son, Cantril, Iowa 490.00

Eileenmere Bird of Milton 1461554, (Stanley C. Rodgers), calved 5-26-51; sire, Homeplace Eileenmere 74th 1076771; Smokey Hollow Farm, Albia, Iowa 535.00

Eileenmere Erica R. 1459487, (Stanley C. Rodgers), calved 6-12-51; sire, Homeplace Eileenmere 74th 1076771; Silver Top Farm, Belton, Missouri 400.00

Eileenmere Erica Energy 1461562, (Stanley C. Rodgers), calved 8-2-51; sire, Homeplace Eileenmere 74th 1076771; L. V. Daggs & Son, Cantril, Iowa 410.00

Eileenmere Elderine R. 1461563, (Stanley C. Rodgers), calved 8-14-51; sire, Homeplace Eileenmere 74th 1076771; L. V. Daggs & Son, Cantril, Iowa 485.00

Baughman Production Sale

Bloomfield, Iowa, September 24th

SUMMARY:

31 Lots	89,115.00,	average	$ 294.03
2 Bulls	520.00,	average	260.00
29 Cows	8,595.00,	average	296.31
Top 5 Head	2,260.00,	average	452.00
Top 10 Head	3,955.00,	average	395.50
Top 15 Head	5,440.00,	average	362.66
Top 20 Head	6,695.00,	average	334.75

Top Bull—Eileenmere S. 10th 1551920, calved April 24, 1951; sire, Eileenmere W. R. 6th 955757; dam, Estella S. 10th 109-8237; purchased by Sam Botts, Bloomfield, Iowa 270.00

Second Top Bull—Eileenmere Second W. R. 6th 1557813, calved June 15, 1951; sire, Eileenmere W. R. 6th 955757; dam, Eileenmere's Ruth B. 1174071; purchased by W. R. Sheppard, Lancaster, Missouri 250.00

Top Cow—Parthenie T. 792279, calved November 22, 1943; sire, Blendmere Woodlawn 3d 600993; dam, Parthenie 71st of Angus Dell 552986; purchased by Stanley Rodgers, Milton, Iowa 510.00

Second Top Cow—Blackbird Glen 13th 838-975, calved July 12, 1944; sire, Bell Boy Blackcap 579900; dam, Blackbird Glen 8th 677396; purchased by Dale Krumboltz, Fairfield, Iowa 490.00

BULLS:

Eileenmere S. 10th 1551920, (Harold C. Baughman and Sons), calved 4-24-51; sire, Eileenmere W. R. 6th 955757; Sam Botts, Bloomfield, Iowa 270.00

Eileenmere Second W. R. 6th 1557813, (Harold C. Baughman and Sons), calved 6-15-51; sire, Eileenmere W. R. 6th 955-757; W. R. Sheppard, Lancaster, Mo. 250.00

COWS:

Estella S. 6th 589299, (Harold C. Baughman and Sons), calved 5-20-39; sire, Environ's Revolution 504871; Earl Gray, Ottumwa, Iowa, (Calf sold to John Bick, Salem, Iowa for $110.00) 335.00

Arlene's Daisy 7th 620743, (Harold C. Baughman and Sons), calved 6-27-40; sire, Enchanter K. 2d 496565; Ronald Burkman, Bloomfield, Iowa, (Calf sold to Charles Mathers, Bloomfield, Iowa for $145.00) 345.00

Erin Lady 8th of Bloomfield 651720, (Harold C. Baughman and Sons), calved 7-1-41; sire, Blackcapmere 138th 504443; Dr. Andrews, Milton, Iowa 210.00

Blackbird Glen 7th 677394, (Harold C. Baughman and Sons), calved 10-30-41; sire, Bell Boy Blackcap 579900; F. B. Surbough, Humeston, Iowa, (Calf sold to Fareholme Farms, Batavia, Iowa for $160.00) 450.00

Evelina 12th of Bloomfield 736553, (Harold C. Baughman and Sons), calved 10-4-43; sire, Blackcapmere 138th 504443; Fanch-

W. B. HISSOM *"Wildot Angus Farms"*

Thank You!

Our most sincere thanks to the purchasers of our consignment at Fort Worth, Texas and Sayre, Oklahoma.

May we wish each of you the very best of success.

SAND SPRINGS 2 Miles Southwest on U. S. Hi-Way 64 **OKLAHOMA**

Lawrence — Randolph

Angus Association

SINCE 1905

Cattle for Sale at All Times—Contact Secretary for Information

J. R. JACKSON, Secretary P. O. Box 91 POCAHONTAS, ARKANSAS

BARNETT FARMS

Herd Sires:
PRINCE BARMAN 47th
PRINCE 2d of ORCHARD HILL
Grandsons of Black Prince
Inquiries answered

BATESVILLE, ARKANSAS

PAW PAW FARMS

Outstanding Individuals
Good Families
T. R. Jones, Owner

TUCKERMAN, ARKANSAS

ROCKWOOD ANGUS FARM

Herd Sires:
HOMEPLACE EILEENMERE 14th 949387
BUMMER BARDOLIER G. A. 1076000
R. L. S. PRINCE ERIC 842222

POCAHONTAS, ARKANSAS

ALFALAND STOCK FARM

L. A. Sloan, Owner

Herd Sires:
PRINCE ESTON of LAKEWOOD 908817
EILEENMERE 1158th 1255639
PETUNIAN 20th F. B. 1079946
OAK RIDGE PRINCE 40th 1227006
Cattle for Sale at All Times

R. D. WILMANS & SONS

Herd Sires:
EILEENMERE 1039th
Son of "500th"
PRINCE ERIC 10th of GOOD EARTH
Son of Prince Eric 2d of Sunbeam

NEWPORT, ARKANSAS

ENGELBERG ANGUS FARM

Herd Sires:
EILEENMERE 1168th
Son of Eileenmere 500th
EILEENMERE of ENGELBERG
Son of Eileenmere 1062d
Breeding Stock for Sale

POCAHONTAS, Box 411 ARKANSAS

Tarkio Farms

A good headed animal is generally known by its head —especially a bull.

The Tarkio Herd has long been known by their heads which indicates two good ends . . . Both most essential

Offering Now!

Some VERY GOOD BULLS—1952 Heifers and Some Bred Heifers and Cows

Visit our herds in Iowa and Missouri — Their type, uniformity and compactness will please you.

VISITORS ALWAYS WELCOME

A. H. Schmidt & Son

Stockyards Station
KANSAS CITY 2, MISSOURI

CUMBERLAND PLATEAU

Aberdeen-Angus Breeders' Association's

"Cattleman's Opportunity" Sale

Thursday, May 7, 1953 — Wartburg, Tennessee

To be held at McCartt Farms Sale Barn

Leading breeders from Cumberland Plateau Area Consigning

10 Bulls — 55 Females

Grandsons and Granddaughters of Eileenmere 500th, Master Prince of Sunbeam, Eileenmere 85th, Eileenmere 487th, Bandolier of Anoka 6th and Eva's Bandolier Lad

Some Fitted — Some Good Fleshed — Some Good Pasture Condition

Cattle for Every Type of Breeder

A Sale No One Can Afford To Miss!

SALE 1:00 p. m. EST **Lunch Available**

Write J. H. McCARTT, Wartburg, Tennessee for Catalogs

Will meet planes at Knoxville Airport on request.

Wartburg is 150 Miles East of Nashville, 40 Miles West of Knoxville or 100 Miles North of Chattanooga on Hiway 27.

CUMBERLAND PLATEAU ABERDEEN-ANGUS BREEDERS' ASSOCIATION

Kennedy Farms

BRENTWOOD and FRANKLIN TENNESSEE

USING
PRINCE BANDOLIER C. S.
Grandson of Prince Sunbeam 29th on our herd of well-bred, carefully selected females.

We Have For Sale
A Group of Good Yearling Heifers
Also several herd sire prospects.

T. P. KENNEDY, Jr., Owner
Telephone Nashville, 9-1880
Mail Address:
BRENTWOOD, Route 2 TENNESSEE

East Tennessee's

Sunbeam Source..

The Home of

PRINCE ERIC of DODALFA

A Son of Prince Eric of Sunbeam (Pictured)

Thanks to Dr. James Hicks of Birmingham, Alabama and to Maplemere Farms of Burnside, Kentucky as well as contending bidders on the purchase of our daughter of Prince Eric of Dodalfa and Bandolier heifer bred to Prince Eric of Dodalfa, at the South Eastern Regional Sale in Birmingham on February 9th. They sold for about twice the average of the sale.

Again we say Prince Eric of Dodalfa is doing a nice job.

STOP BY THE FARM AND SEE THEM.

DODALFA FARMS

MR. and MRS. ROBERT P. FROW, Owners **"RED" CAYWOOD, Herdsman**

PHILADELPHIA, On U. S. Hiway 11—35 miles South of Knoxville TENNESSEE

HERD SIRES:

HARDWICKMERE 53d

Sire of Epponianmere 2d

K. B. EILEENMERE 20th

A grandson of the 487th

Sire: EILEENMERE 2631st 812285
- Eileenmere 487th 668743
  - ★★★★Eileenmere 85th 470007
    - ★★★★Eileenmere 32d
    - ★Enchantrene
  - Pauline T. 6th 523013
    - ★★★★Eileenmere 32d
    - Pauline T. 4th
  - ★★★★Eileenmere 85th 470007
    - ★★★★Eileenmere 32d
    - ★Enchantrene
  - Pridemere T. 6th 470011
    - ★★★★Eileenmere 32d
    - Pride of Rosemere 157th
- Pridemere T. 46th 732437
  - ★★★★Envious Marshall 3d 438496
    - ★Excelsior Marshall 3d
    - ★Eulogy of Leamoor
  - ★Blackcap Lassie B. 9th 459883
    - Burgess Marshall 3d
    - Blackcap Harrison 68th
  - ★★★★Envious Marshall 3d 438496
    - ★Excelsior Marshall 3d
    - ★Eulogy of Leamoor

Dam: ERIANNA B. 10th 629673
- ★★★Envious Blackcap B. 6th 504417
  - ★★★★Envious Marshall 3d 438496
    - ★Excelsior Marshall 3d
    - ★Eulogy of Leamoor
  - ★Blackcap Lassie B. 9th 459883
    - Blackcap Harrison 68th
    - ★Excelsior Marshall 3d
    - ★Eulogy of Leamoor
- ★★Erianna B. 2d 504419
  - ★★Revianna 449089
    - Revolution 84th
    - Maple R. Erian 6th

We have 65 select cows bred to him!!

The Spot Steak House Farms ——— Mayview Farms

DON F. BRADFORD and G. W. BRADFORD, Owners

JOHNSON CITY, Washington County TENNESSEE

er Brothers, Springfield, Missouri 290.00

Erin Lady 12th of Bloomfield 945672, (Harold C. Baughman and Sons), calved 9-11-43; sire, Progress' Bell Boy 651723; Fancher Brothers, Springfield, Missouri, (Calf sold to Gail Felkner, Centerville, Iowa for $190.00) 415.00

Parthenie T. 792279, (Harold C. Baughman and Sons), calved 11-22-43; sire, Blendmere Woodlawn 3d 600993; Stanley Rodgers, Milton, Iowa, (Calf sold to L. E. Crukshank, Bloomfield, Iowa for $200.00) 510.00

Blackbird Glen 13th 838975, (Harold C. Baughman and Sons), calved 7-12-44; sire, Bell Boy Blackcap 579900; Dale Krumbolts, Fairfield, Iowa, (Calf sold to Bob Whistler, Bloomfield, Iowa for $180) 490.00

Blackbird Glen 15th 850804, (Harold C. Baughman and Sons), calved 5-16-45; sire, Elwin Ericmere 714404; Stanley Rodgers, Milton, Iowa 275.00

Beau's Elba 2d 856467, (Harold C. Baughman and Sons), calved 5-20-45; sire, Balto's Eldor of J. J. Mc. 784583; Fancher Brothers, Springfield, Missouri 250.00

Blackbird Berdie B. 5th 1094575, (Harold C. Baughman and Sons), calved 2-20-47; sire, Elwin Ericmere 714404; Fancher Brothers, Springfield, Missouri 325.00

Blackbird Bessie 68th 1094580, (Harold C. Baughman and Sons), calved 8-8-47; sire, Elwin Ericmere 714404; Fancher Brothers, Springfield, Missouri 230.00

Blackbird Berdie B. 28th 1098236, (Harold C. Baughman and Sons), calved 2-1-48; sire, Elwin Ericmere 714404; Orlo Brake, Bloomfield, Iowa 395.00

Blackbird Ruth B. 3d 1098239, (Harold C. Baughman and Sons), calved 3-27-48; sire, Elwin Ericmere 714404; Fancher Brothers, Springfield, Missouri 310.00

Bandolier R. F. 1090982, (Harold Baughman and Sons), calved 3-24-48; sire, Royal Bandolier of Glen Ross 2d 700701; Fancher Brothers, Springfield, Missouri 225.00

Evaxus Anne O. 1098240, (Harold Baughman and Sons), calved 3-28-48; sire, Elwin Ericmere 714404; Fancher Brothers, Springfield, Missouri 245.00

Erin Lady 13th 1098242, (Harold C. Baughman and Sons), calved 5-1-48; sire, Elwin Ericmere 714404; Bingaman 360.00

Black Lady May L. 2d 1098245, (Harold C. Baughman and Sons), calved 5-6-48; sire, Elwin Ericmere 714404; Clarence Horn, Moulton, Iowa 330.00

Blackcap's W. Elba 2d 1175579, (Harold C. Baughman and Sons), calved 3-17-49; sire, Blackcap Erian W. 172d 1042731; Clarence Horn, Moulton, Iowa 300.00

Arlene's Janet 3d 1251744, (Harold C. Baughman and Sons), calved 10-9-49; sire, Eileenmere W. R. 6th 955757; Donald Burgman, Bloomfield, Iowa 310.00

Eileenmere's Daisy J. 2d 1505756, (Harold C. Baughman and Sons), calved 4-11-51; sire, Eileenmere W. R. 6th 955757; Fancher Brothers, Springfield, Missouri 225.00

Blackbird Glenmere W. R. 6th 1505757, (Harold C. Baughman and Sons), calved 4-14-51; sire, Eileenmere W. R. 6th 955-757; Dick Feltner, Centerville, Iowa 210.00

Queenie Elmere W. R. 6th 1505759, (Harold C. Baughman and Sons), calved 4-18-51; sire, Eileenmere W. R. 6th 955757; A. R. Beecham, Winfield, Iowa 240.00

Eileenmere's B. Berdie 1505762, (Harold C. Baughman and Sons), calved 5-12-51; sire, Eileenmere W. R. 6th 955757; Jack Kimble & Son, Baring, Missouri 235.00

Eileenmere's W. Elba 2d 1505764, (Harold C. Baughman and Sons), calved 6-6-51; sire, Eileenmere W. R. 6th 955757; A. R. Beecham, Winfield, Iowa 240.00

Blackcap Effie W. R. 6th 1505765, (Harold C. Baughman and Sons), calved 7-10-51; sire, Eileenmere W. R. 6th 955757; Jack Kimble & Son, Baring, Missouri 215.00

Eileenmere's Blackbird 10th 1505766, (Harold C. Baughman and Sons), calved 8-14-51; sire, Eileenmere W. R. 6th 955757; Fancher Brothers, Springfield, Missouri 225.00

Bandolier's Enchantress 1505768, (Harold C. Baughman and Sons), calved 8-23-51; sire, Juan's Bandolier Lad 7th 1045597; Jack Kimble & Son, Baring, Missouri 190.00

Choice Maude 1951 1505767, (Harold C. Baughman and Sons), calved 8-20-51; sire, Eileenmere W. R. 6th 955757; Jack Kimble & Son, Baring, Missouri 215.00

Brook-Shahan Sale

Brady, Texas, November 11th

SUMMARY:

61 Lots	$73,375.00, average	$1202.86
8 Bulls	11,050.00, average	1381.25
53 Cows	62,325.00, average	1175.94
Top 5 Head	17,500.00, average	3500.00
Top 10 Head	26,800.00, average	2680.00
Top 15 Head	34,100.00, average	2273.33

Top 20 Head 39,950.00, average..... 1997.50

Top Bull—Brook Prince 18th 1311750, calved October 6, 1950; sire, Brook Prince 991970; dam, Brook Prudence 842333; consigned by Tommy Brook Ranch, Camp San Saba, Texas; purchased by Mrs. Louise McKenney, Santa Fe, New Mexico.. 3000.00

Second Top Bull—Brook Prince 22d 1390-641, calved February 18, 1951; sire, Brook Prince 991970; dam, Prudence of Erica 42d 916586; consigned by Tommy Brook Ranch, Camp San Saba, Texas; purchased by Dunraven Ranch, Buda, Texas 2000.00

Top Cow—Blackcap Bessie of S. A. R. 155-8578, calved January 6, 1952; sire, R. L. S. Prince Eric 16th 943340; dam, Bessie 2d of St. Albans 506195; consigned by Shahan Ranch, Brackettville, Texas; purchased by R. S. Hays, Kerrville, Texas..... 6050.00

Second Top Cow—Juanerra of Black Gold 1398304, calved April 3, 1951; sire, Homeplace Eileenmere 999th's 5th 113-4673; dam, Juanerra J. 14th 1013745; consigned by Shahan Ranch, Brackettville, Texas; purchased by James E. Kemp, Midlothian, Texas 3200.00

BULLS:

Prince 505th of Shahan 1419833, calved 3-29-51; sire, Prince Sunbeam 505th 114-8565; C. C. Poland, Shreveport, Louisiana 1000.00

Brook Prince 18th 1311750, calved 10-6-50; sire, Brook Prince 991970; Mrs. Louise McKenney, Santa Fe, New Mexico..... 3000.00

Brook Prince 22d 1390641, calved 2-18-51; sire, Brook Prince 991970; Dunraven Ranch, Buda, Texas..... 2000.00

Brookmere 1469870, calved 7-4-51; sire, Homeplace Eileenmere 999th 5th 1134673; C. E. Yoakam, Cherokee, Texas..... 1200.00

Brook Prince 21st 1390635, calved 1-25-51; sire, Brook Prince 991970; C. E. Yoakam, Cherokee, Texas 1000.00

Brook Boy 1390625, calved 12-8-50; sire, Brook Erica's Boy 2d 905508; Fred Vichens, Mesilla Park, New Mexico..... 950.00

Brook Prince S. 21st 1390653, calved 3-19-51; sire, Prince Sunbeam 323d 992192; Harold Pool & Son, Plainview, Texas..... 800.00

Brook Prince S. 11th 1311749, calved 9-7-50; sire, Prince Sunbeam 323d 992192; L. H. Bowie, Frisco, Texas..... 1100.00

COWS:

Brook Queen P. 3d 1390632, calved 1-2-51; sire, Brook Prince 991970; Jamie C. Peirce, Creston, Illinois..... 3000.00

Brook Queen P. S. 5th 1311751, calved 10-9-50; sire, Prince Sunbeam 323d 992192; Dr. A. V. Young, Grand Cave, Louisiana.. 1800.00

Brook Erica P. S. 8th 1390628, calved 12-15-50; sire, Prince Sunbeam 323d 992-192; Dunraven Ranch, Buda, Texas..... 1000.00

Brook Erica P. S. 9th 1422264, calved 5-2-51; sire, Prince Sunbeam 323d 992192; C. T. Ranch, Miami, Oklahoma..... 925.00

Brook Blackcap P. S. 4th 1390645, calved 2-25-51; sire, Prince Sunbeam 323d 992-192; C. C. Smith, Christoval, Texas..... 700.00

Brook Ruby P. 1390652, calved 3-19-51; sire, Brook Prince 991970; C. C. Smith, Christoval, Texas 975.00

Brook Blackcap P. 2d 1469872, calved 7-18-51; sire, Brook Prince 991970; Alex T. Licata, San Antonio, Texas..... 925.00

Brook Erica P. S. 7th 1390624, calved 12-8-50; sire, Prince Sunbeam 323d 992192; L. H. Bowie, Frisco, Texas..... 1200.00

Brook Maria P. 1469881, calved 9-3-51; sire, Brook Prince 991970; Dr. A. V. Young, Grand Cave, Louisiana..... 875.00

Brook Miss Burgess 1390670, calved 4-14-51; sire, Prince Eric of Essar 1141390; Angus Valley Farms, Tulsa, Oklahoma..... 2250.00

Our First Calves Are Now Arriving

From Our Herd Sire

WHITNEY BANDOLIER 1313th

We are very pleased with the first calves arriving sired by our herd bull and sincerely believe that they have the type and quality for some excellent herd bulls as well as herd replacements.

Our herd is predominately of Eileenmere and Sunbeam breeding. With this Bandolier cross we think we will soon be producing cattle of great demand.

Watch for our consignment for the Tennessee Valley Association Sale, Nashville, Tennessee on May 16th.

Visitors Are Cordially Welcome

ABERDEEN-ANGUS DIVISION OF

HOOVER FARMS

BILL ADSMOND, Jr., Herdsman **W. R. (Bill) FREEZE, General Manager**

2 miles south of MURFREESBORO, TENNESSEE on Hiway 41

Dunraven Ranch

DUNRAVEN EFFILEEN

Bred by us and now in the show string of the excellent 77 Ranch herd owned by George Graham. This heifer, approximately 12 months of age at time of photograph, is a typical daughter of Imp. Gregory of Auldich, a Champion in the Scotland show ring and a fine herd builder here in America.

James C. Tucker & Sons

BUDA, TEXAS

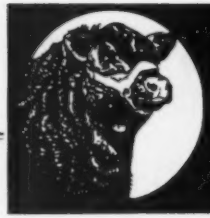

Page County
Aberdeen-Angus Association
TAYLOR, RINGGOLD, FREMONT & PAGE

Russell's Angus Acres

Be sure and see our consignment to the Page County Association Sale April 13, 1953, consisting of

1 Bull 20 months old

1 Heifer 1 year old

Both the bull and heifer are sired by our herd sire, Marycrest Eileenmere 2d, who sired last year's top selling bull at the Association Sale.

MR. & MRS. H. K. RUSSELL

Bedford, Iowa

ELBURN FARM

"Home of the ELBURNMERES"

ELBURNMERE 24th

Our double-bred Eileenmere herd sire. See his calves. One son at the Page County Association Sale, also two open heifers and one good coming two year old Bandolier Bull.

E. L. OSBURN & SON BEDFORD, IOWA

Herd Sire . . . .

Eileenmere of Eldorado

Our consignment to the Page County Sale, April 13th, is four heifers and one bull. Two heifers are bred to Eldorado and two open heifers sired by him. The bull is also sired by him.

A. L. HOREL and SON

BLANCHARD, (3¼ mi. N.E.) IOWA

Marycrest Farms

SEE OUR ADS

In This Issue

On Pages

23 - 24 - 25 - 26

MALOY, IOWA

THE CIRCUIT

MAY 4th

PENNEY and JAMES.....Hamilton, Missouri

MAY 5th

MARYCREST FARMS.....Maloy, Iowa

MAY 6th

HARKEN FARMS.....Osceola, Iowa

MAY 7th

PAGEMERE FARMS.....Clarinda, Iowa

THE CIRCUIT

FAIRVIEW FARM

Herd Sire:

GREEN RIDGE EILEENMERE 18th

Consigning a bred heifer to the Page County Angus Sale.

PAUL MIER ESSEX, IOWA

Marycrest Eileenmere 16th

See the "16th"—Our Senior Sire

MR. & MRS. GERALD STEEN

BLOCKTON, IOWA

COLD SPRINGS ANGUS

LAWRENCE VARLEY

SHENANDOAH, IA.

Consigning to the Southeast Nebraska Sale at Syracuse on April 24th

1 bred heifer mated to Raona's Bardolier 88th 1417964 and 1 very good open heifer.

Visitors at the farm are very welcome.

2 Mi. North on Highway 59 — Phone
1 Mi. East — 36W12

STIMSON STOCK FARM

Consignment to Page County Sale, April 13th, 1953, will be—General of HSSF 10th, General of HSSF 12th, Queen of HSSF 3d and Blackbird of HSSF 6th. This is the best consignment I have offered. Come and Look them over.

HAROLD J. STIMSON

7 miles Southeast of Essex, Iowa, Phone 16 on 5

Hill Top Angus

Selling in Page County Sale April 13th
Three Cows with Calves at side and Two Bulls.

Visitors Welcome

A. B. HERZBERG & SON

CLARINDA, IOWA

Ideal Farms

HERD SIRES:

R. L. S. Prince Eric 15th

By $100,000 Prince Eric. Has been in service at Ideal Farms for six years. Always sires top bulls and heifers.

OUR NEW HERD SIRE:

Everbest Prince 134th S. A. F.

From Simon Angus Farms, also another great prospect for a herd sire. A son by Simon's famous "105th TT". These are the three sires we are building our reputation on. We have a nice herd of top bred families in our cow herd.

ALVIN SUNDERMAN & SONS

CLARINDA, IOWA

Mileaway Farm

Consigning to the
PAGE COUNTY ASSOCIATION SALE

Our best offering to date.

3 Bulls—20 months old, by Angus Valley Blackmere 15th. These are deep bodied, beefy bulls.

5 Bred Heifers—By Angus Valley Blackmere 15th. They are very typy and compact. All 5 carrying the service of Homeplace Eileenmere 273d, our new Penney and James herd sire that is doing a good job.

MR. & MRS. ORIE STEEVE, Owners

CLARINDA, Phone Green 41X IOWA

L'Vista Angus Farms

We are consigning to the Page County Sale, April 13th, 4 good heifers bred to

Eileenmere of South Oaks 28th

This bull is the herd sire we purchased from our neighbors at Marycrest in their 1952 Sale. He is a son of Homeplace Eileenmere 26th and is his top selling son at any auction held by Marycrest Farms.

Bob Lynch Maloy, Ia. Wilbur Lynch

Terrace View Farm

We invite you to inspect our herd of cattle including the grand champion bull and grand champion female of the 1952 Page County Fair.

MR. & MRS. ARTHUR WAINWRIGHT

CLARINDA, IOWA

Steeve's Angus

Herd Sire:

HOMEPLACE EILEENMERE 273d

Owned by Steeve's Angus and Mileaway Farm. Selling a few choice heifers safe in calf to him, in the Association Sale April 13th, 1953.

O. H. STEEVE & SONS CLARINDA, IOWA

For Sale: 25 Bred Cows

BRED RIGHT—PRICED RIGHT

Some are bred to

PRINCE CLOVERLY 412th

By Prince Sunbeam 412th by "29th"

Also, a few good bull calves.

Cloverly Stock Farms

(3 Miles Southwest)

MALOY, IOWA

Page County Association

NEIL JOHNSTON, Secy.
CLARINDA, IOWA

Page County
Aberdeen-Angus Association
TAYLOR, RINGGOLD, FREMONT & PAGE

THIRTEENTH ANNUAL SALE

Monday, April 13, 1953

Consignors

Glen Brown
Gravity
Cloverly Stock Farm
Maloy
Cold Springs Angus
Shenandoah
Elburn Farm
Bedford
A. B. Herzberg & Son
Clarinda
A. L. Horel & Son
Blanchard
Ideal Farms
Clarinda
Wilbur E. Lynch & Son
Maloy
Marycrest Farms
Maloy
Paul Mier
Essex
Mileaway Farm
Clarinda
Pagemere Angus Farms
Clarinda
Rosenquist & Varley
Shenandoah
Russell's Angus Acres
Bedford
C. A. Schilb
Clarinda
A. L. Smith
Farragut
Ivan or Pauline Sparks
New Market
G. F. Steen
Blockton
O. H. Steeve & Sons
Clarinda
Stimson Stock Farm
Essex
Gilbert Sunderman
Clarinda
Richard J. Teachout
Shenandoah
Terrace View Farm
Clarinda
Weiridge Farm
Bedford
O. G. White and Son
Villisca

PAGE ASSOCIATION BRED—She Sells

92 LOTS

29 Bulls
63 Females

Selling at

Clarinda, Iowa

Airport Sales Pavilion just South of Clarinda on U. S. Highway 71

Cattle of Quality—Ready to go to work!

Our cattle have steadily improved in quality and breeding over the years. This is especially true this year. It is really true that we have the best bred, the best individuality set of cattle we have ever had and they are good enough to meet most every demand from the beginner to the top breeder. Write for a catalog and compare.

Featuring — The BLOOD of TOP BULLS

Raona's Bardolier 88th, R. L. S. Prince Eric 15th, Eileenmere of South Oaks 28th, Marycrest Eileenmere 16th, Prince Burgess of LaVista, Pagemere General JF 6th, Elburnmere 24th, Homeplace Eileenmere 273d, Prince Cloverly 412th, Everbest Prince 134th SAF, Pageileenmere 10th, Homeplace Eileenmere 26th, Homeplace Eileenmere 321st, Eileenmere of Eldorado, Green Ridge Eileenmere 18th and other top bulls of Bandolier, Sunbeam and Eileenmere Blood.

Remember!
Madison County Sale, April 13, Winterset, Iowa
Nodaway County Sale, April 14, Maryville, Missouri
Page Association Sale, April 15, Clarinda, Iowa

For Catalogs, write:

Page County Angus Breeders' Association

NEIL JOHNSTON, Secretary, CLARINDA, IOWA

Highland *Stock Farms...*

. . . . . Established 1884

We Have (Imported) Bred

WITCHES, BALLINDALLOCHS, GEORGINAS AND OTHER POPULAR FAMILIES

For sale at this time. Also some heifers bred to Model Prince Eric, son of Prince Eric, "Bull of the Century".

At Minot, N. D. we had 7 first prizes and Grand Champion Female, Minnesota State Fair, 4 firsts and Reserve Grand Champion Female. All by imported bred sires.

BULLS FOR SALE AT ALL TIMES.

Visitors Welcome at All Times

Farm 30 Miles East of Rochester

Campbell Bros. Utica, Minn.

BANDOLIER–BARDOLIER ANGUS CATTLE

AT THEIR BEST

We have available a few OPEN and BRED HEIFERS

•

Several WELL BRED BULLS READY FOR SERVICE

•

REASONABLE PRICES

Visitors Always Welcome

FAIRWAY. RAPIDAN, VA.

MR. & MRS. JOSEPH T. STUMPF
ALEC STUMPF
EARL MINEAR, Herdsman
PHONE ORANGE, VA. 4941

Brook Evergreen 1311753, calved 10-27-50; sire, Prince Sunbeam 304th 943876; Black Gold Angus, Robert Lee, Texas 1450.00

Brook Queenette 1390639, calved 2-10-51; sire, Prince Sunbeam 304th 943876; Dr. A. V. Young, Grand Cave, Louisiana 1700.00

Brook Eline P. 1390617, calved 11-25-50; sire, Brook Prince 991970; E. L. Hays & Son, Bagwell, Texas 875.00

Brook Erica P. 4th 1390646, calved 3-1-51; sire, Brook Prince 991970; W. R. Cammack, Johnson City, Texas 1100.00

Brook Princess B. 3d 1469868, calved 6-21-51; sire, Brook Boy Ruby 1169998; M & L Ranch, Burnet, Texas 1600.00

Brook Erica P. 6th 1469867, calved 6-1-51; sire, Brook Prince 991970; Dr. G. H. Ricks, Lampasas, Texas 1600.00

Brook Queen P. S. 7th 1469882, calved 10-8-51; sire, Prince Sunbeam 323d 992192; Marydale Farms, St. Francisville, La. 1175.00

Grona Prudent E. 2d 1394826, calved 5-10-50; sire, Prince of Twin Lakes 9th 1013425; R. V. O'Bannon, Goldthwaite, Texas 900.00

Grote Princess Elba 3d 1393145, calved 10-16-50; sire, Steve 4th 803326; C. C. Smith, Christoval, Texas 825.00

Grote Elba Erica 3d 1393147, calved 11-8-50; sire, Steve 4th 803326; Clyde R. Bradford, Happy, Texas 925.00

Hay's Hatty Eric of Kerr 1341267, calved 12-29-50; sire, Jilt Pride Eric 2d 1099-938; R. B. Mackan, China, Texas 750.00

Brook Revolution L. L. 2d 1422265, calved 5-6-51; sire, Prince Eljoe 953340; C. C. Poland, Shreveport, Louisiana 525.00

Revemere's Pride P. J. 31st 1383174, calved 1-15-51; sire, Everdur of Modena 108-8759; James E. Kemp, Midlothian, Tex. 1800.00

Juanerra of Black Gold 1398304, calved 4-3-51; sire, Homeplace Eileenmere 999th's 5th 1134673; James E. Kemp, Midlothian, Texas 3200.00

Blackcap Bessie of S. A. R. 1558578, calved 1-6-52; sire, R. L. S. Prince Eric 16th 943340; R. S. Hays, Kerrville, Texas 6050.00

Miss Envious of S. A. R. 2d 1444484, calved 10-10-51; sire, Prince Envious of Shahan 1244250; Essar Ranch, San Antonio, Texas 1400.00

Miss Bandolier of S. A. R. 3d 1419826, calved 2-5-51; sire, Woodlawn Bandolier 12th 1190384; Dr. A. V. Young, Shreveport, Louisiana 550.00

Miss P. E. of Shahan 14th 1444461, calved 5-5-51; sire, R. L. S. Prince Eric 16th 943340; James E. Kemp, Midlothian, Texas 850.00

Miss Blackbird of Shahan 3d 1444454, calved 3-28-51; sire, Prince Sunbeam 505th 1148565; Dr. G. H. Ricks, Lampasas, Texas 1125.00

Miss Eric of S. A. R. 2d 1419832, calved 3-12-51; sire, R. L. S. Prince Eric 16th 943340; C. C. Smith, Christoval, Texas 925.00

Maid of Bummers Miss Burgess; sire, Envious of SAR 5th 1558598; Ridgles Farms, Fort Worth, Texas 2000.00

Miss P. E. of Shahan 17th 1444467, calved 5-28-51; sire, R. L. S. Prince Eric 16th 943340; Black Gold Angus Ranch, Robert Lee, Texas 1150.00

Miss P. E. of Shahan 16th 1444469, calved 6-1-51; sire, R. L. S. Prince Eric 16th 943340; T. G. Graham, Kent, Ohio 1075.00

Miss Envious of Shahan 1444470, calved 7-3-51; sire, Prince Envious of Shahan 124-4250; T. G. Graham, Kent, Ohio 1100.00

Miss Bandolier of S. A. R. 5th 1444472, calved 7-8-51; sire, Woodlawn Bandolier 12th 1190384; Dr. A. V. Young, Shreveport, Louisiana 525.00

Miss Bandolier of S. A. R. 4th 1444471, calved 7-5-51; sire, Woodlawn Bandolier 12th 1190384; C. C. Poland, Shreveport, Louisiana 475.00

Miss Prince Eric of S. A. R. 18th 1444480, calved 9-14-51; sire, R. L. S. Prince Eric 16th 943340; W. R. Cammack, Johnson City, Texas 700.00

Miss Blackcap of SAR 22d 1558575, calved 1-2-52; sire, R. L. S. Prince Eric 16th 943340; C. T. Ranch, Miami, Oklahoma 900.00

Miss Pride of SAR 26th 1558580, calved 1-20-52; sire, R. L. S. Prince Eric 16th 943340; Dunraven Ranch, Buda, Texas 700.00

Miss Envious of SAR 3d 1558582, calved 2-1-52; sire, Prince Envious of Shahan 124-4250; M & L Ranch, Burnet, Texas 1250.00

Miss Envious of SAR 4th 1558587, calved 2-5-52; sire, Prince Envious of Shahan 1244250; Rancho Brazito, Mesilla Park, New Mexico 525.00

Miss Blackbird of SAR 4th 1558590, calved 2-15-52; sire, Prince Sunbeam 505th 114-8565; 77 Ranch, Wichita Falls, Texas 1000.00

Eisa Erica of S. B. 1571666, calved 3-22-51; sire, Brook Prince S. 3d 1168143; 77 Ranch, Wichita Falls, Texas 850.00

Blackbird Lass of S. B. 1571671, calved 5-6-51; sire, Brook Prince S. 3d 1168143; C. C. Poland, Shreveport, Louisiana 900.00

Erica of Sweet Briar 2d 1571672, calved 6-11-51; sire, Brook Prince S. 3d 1168-143; Otto Beerwinkle & Sons, Moody, Texas 800.00

Blackcap of S. B. 1571669, calved 4-16-51;

QUINLAC FARMS

•

Breeding Prize Winning Aberdeen-Angus

•

Dr. Chas. F. Webb, owner

JACKSON, TENNESSEE

See Our Quality Cattle—You'll Like Them

HILL CREST FARMS

J. H. QUISENBERRY & SONS

WINCHESTER, KENTUCKY

Southeast Nebraska Angus Breeders' Association

Fourth Annual Show and Sale

Friday, April 24, 1953 — Syracuse, Nebraska

Sale to be held at Syracuse Sale Barn, Syracuse, Nebraska located on Highway 2, 36 miles Southeast of Lincoln

SHOW at 9:00 a. m. — SALE at 1:00 p. m.

Banquet to be held at 7:00 p. m. at Syracuse, Nebraska, April 23. Speaker for the evening will be Bob Cunningham, Secretary of Omaha Livestock Exchange. Everyone welcome. Purchase tickets in advance.

For Catalogs, write:

BURT RANDALL, Sale Manager
Unadilla, Nebraska

Judge—PETER PRATT, Walnut, Iowa

Auctioneer—RAY SIMS

Selling 55 *Head*

10 Bulls • 45 Females

18 BRED HEIFERS
19 OPEN HEIFERS and
8 COWS

These of which consist of 6 Granddaughters of Eileenmere 487; one Granddaughter of Elba's Revolution S. 3d, the great show bull of Sunflower Farm; one heifer bred to Grandson of Prince Eric of Sunbeam; some Eileenmere 487 Granddaughters bred to a good son of Walsh Bros., Eileenmere 921st; three Granddaughters of Ever Prince of Sunbeam; three cows with calves at side and rebred to a good son of Hopley's Imported Kuban of Thorn. Ten select bulls; one Grandson of Eileenmere 487; one Grandson of Ever Prince of Sunbeam. Most of this offering of bulls are two years and over.

Consignors Are:

Cold Springs Farm	Shenandoah, Iowa
L. B. Todd	Murray, Nebraska
Walter H. Neemann	Dunbar, Nebraska
Edward Howe	Humboldt, Nebraska
Goldenrod Farm	Auburn, Nebraska
Kirtley and Bell	Nebraska City, Nebraska
Randall Angus Farm	Unadilla, Nebraska
Angus Acres	Bern, Kansas
Sunflower Farm	Everest, Kansas
Mr. and Mrs. Vern Moody and Sons	Auburn, Nebraska
Mr. and Mrs. Orville Moody	Auburn, Nebraska
Miller and Vogt	Unadilla, Nebraska
Railsback Brothers	Quinter, Kansas
Railsback and Son	Lincoln, Nebraska
Paul D. Winton	Nebraska City, Nebraska
John Upton, Jr.	Crab Orchard, Nebraska
Eugene Maloy	Unadilla, Nebraska

Southeast Nebraska Breeders' Ass'n

Angus Sweep Dixie

The Aberdeen-Angus breed is enjoying a lion's share of Dixie's swing from cotton to cattle. Read about the South's live stock progress in Live Stock Weekly. Write for free sample copy care of Box 1245-A, Memphis, Tennessee.

$4.75 TATTOO MARKER

EXTRA LETTERS OR FIGURES - 25¢ EA.

Complete with set of figures 1 to 10, bottle of ink and full instructions, all for $4.00, postpaid.

CATTLE BLANKETS

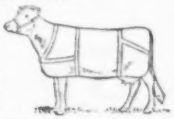

Made from quality materials, expertly tailored, all sizes. Prompt service. Write for circular and prices.

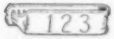

EAR TAGS

Several kinds to select from. Write for prices.

NECK CHAINS

1. Bright silvery finish chain.
2. Solid brass number plates.
3. Key ring fasteners
4. Priced reasonable.

FREE CATALOG

Illustrating neck chains, ear tags, marking devices, syringes, veterinary instruments, brushes, combs, clippers, horn and hoof tools, remedies and hundreds of items for the stock raiser. —Write for it.

BREEDERS SUPPLY CO. COUNCIL BLUFFS IOWA

sire, Brook Prince S. 3d 1168143; T. G. Graham, Kent, Ohio 975.00

Queen of Sweet Briar 2d 1571670, calved 5-5-51; sire, Brook Prince S. 3d 1168143; Otto Beerwinkle & Sons, Moody, Texas 725.00

Queen of Sweet Briar 1571667, calved 4-9-51; sire, Brook Prince S. 3d 1168143; C. C. Poland, Shreveport, Louisiana 850.00

Blackcap Prudent of S. B. 1571668, calved 4-16-51; sire, Brook Prince S. 3d 1168-143; C. C. Poland, Shreveport, Louisiana 750.00

Erica Energy S. B. 1571683, calved 11-25-51; sire, Brook Prince S. 3d 1168143; J. H. Mann, Cleburne, Texas 600.00

Queen of Sweet Briar 3d 1571679, calved 11-12-51; sire, Brook Prince S. 3d 116-8143; Jack S. Mann, Marshall, Texas 475.00

Blackbird Lass of S. B. 1571673, calved 1-4-51; sire, Brook Prince S. 3d 1168143; W. R. Cammack, Johnson City, Texas 475.00

Bluebird Elba S. 2d 1525050, calved 2-15-52; sire, Bandolier 3d of Browndale 115-4232; C. C. Poland, Shreveport, La. 550.00

Black Gold Angus Farms Sale

Robert Lee, Texas, November 12th

SUMMARY:

56 Lots	**$31,160.00, average**	**$ 556.42**
Top 5 Head	**8,050.00, average**	**1610.00**
Top 10 Head	**11,600.00, average**	**1160.00**
Top 15 Head	**14,495.00, average**	**966.33**
Top 20 Head	**17,085.00, average**	**854.25**

Top Cow—A. Q. P. Maid of Bummers 135-6890, calved December 9, 1950; sire, Alford's Quality Prince 785269; dam, Miss Burgess D. 2d 645627; purchased by Jess B. Alford, Paris, Texas 3000.00

Second Top Cow—Georgina Maid W. S. 2d 1378061, calved July 15, 1950; sire, Viewlawn Blackcap Escort 960233; dam, Georgina Maid W. S. 914947; purchased by Jack Mann, Marshall, Texas 1525.00

Third Top Cow—Witch of Endor C. J. 136-0259, calved August 12, 1950; sire, Prince Sunbeam 309th 967439; dam, Winsome C. 7th 988823; purchased by James Tucker, Buda, Texas 1400.00

COWS:

Angel 2d of Black Gold 1398301, calved 4-1-51; sire, Prince Sunbeam 463d 1132-684; W. W. Hill and Sons, Newton, Iowa 700.00

A. Q. P. Maid of Bummers 1356890, calved 12-9-50; sire, Alford's Quality Prince 785269; Jess B. Alford, Paris, Texas 3000.00

Empress of Black Gold 1322842, calved 4-29-50; sire, Barb Emulous C. 968326; Dr. Hugo A. Auler, Austin, Texas 600.00

Blackcap Empress T. M. 1486357, calved 1-23-51; sire, Bandolier 53d 974574; R. Blake Mackan, China, Texas 450.00

Witch of Endor C. J. 1360259, calved 8-12-50; sire, Prince Sunbeam 309th 967439; James Tucker, Buda, Texas 1400.00

Georgina Maid W. S. 2d 1378061, calved 7-15-50; sire, Viewlawn Blackcap Escort 960233; Jack Mann, Marshall, Texas 1525.00

Eileen of Black Gold 3d 1425182, calved 4-20-51; sire, Homeplace Eileenmere 999th 5th 1134673; J. V. Hampton, Fort Worth, Texas 500.00

Barbara B. of Oaks 3d 1404986, calved 12-3-50; sire, Erica's Prince of Oaks 1073-972; Ray Boothe, Sweetwater, Texas 560.00

Princess Barbara B. 500th 1365437, calved 6-6-50; sire, Prince Burgess of Bates 107-8386; C. M. Wellborn, Tulia, Texas 435.00

Crystal's Barbara 1497683, calved 4-15-51; sire, Elslow Erica's Prince 983578; Jack Mann, Marshall, Texas 610.00

H. K. Barbara 51st 1465632, calved 4-15-

Don Tronge
Manager

WAYNE KNOLLS FARM

MARSHALLVILLE OHIO

Duke of Mil-Burn 632938

We regret the passing of our grand old Duke of Mil-Burn.

His unusual fleshing ability as a sire is influencing many progressive herds in Ohio. Sire of many champions, he contributed greatly to the success of the Ohio State University herd before coming to Wayne Knolls. His get — headed by the Supreme Champion of the 1949 Futurity, Duke of Wayne Knolls 9' are stamped indelibly with old Duke's short, thick, deeply-fleshed pattern. The Duke sired a lot of high-selling cattle in various sales throughout Ohio.

His service was a job well done.

51; sire, Barb's Juana of Ida 696146; David Finch, Tulia, Texas 500.00

Elba Lady H. K. 51st 1465629, calved 4-10-51; sire, Barb's Juana of Ida 696146; C. M. Wellborn, Tulia, Texas 400.00

Elba Alice of Lancroft 1384344, calved 7-25-50; sire, Prince Eric of Lancroft 943-328; Anne and Jesse Finch, Tulia, Texas .. 750.00

Eborea Princess 1391758, calved 9-17-50; sire, R. L. S. Prince Eric 18th 943341; Henry Engelking, Premont, Texas 425.00

Black Gold Queen 7th 1398290, calved 2-8-51; sire, Prince Sunbeam 463d 1132684; J. Homer Mann, Cleburne, Texas 450.00

Nora 2d of Black Gold 1398293, calved 2-22-51; sire, Prince Sunbeam 463d 113-2684; Ken Moreland, Lubbock, Texas 450.00

Princess Black Gold 3d 1370713, calved 6-17-50; sire, Prince Sunbeam 334th 1016-308; Howard Sawyer, Mason, Ohio 375.00

Princess of Black Gold 4th 1370722, calved 8-14-50; sire, Prince Sunbeam 334th 1016308; Howard Sawyer, Mason, Ohio 500.00

Kalena of Wheatland 2d 1268752, calved 1-11-50; sire, Bandolier of Don Head 15th 870642; Howard Sawyer, Mason, Ohio 400.00

Lue of Wheatland 1268755, calved 4-3-50; sire, Bandolier of Don Head 15th 870642; W. T. McClure, Nimrod, Texas 385.00

Black Gold Eileen 2d 1398307, calved 4-9-51; sire, Homeplace Eileenmere 999th 5th 1134673; Julius Bruner, Fort Worth, Texas 380.00

Blackbird Bell 55th 1490712, calved 4-13-51; sire, Elslow Erica's Prince 983578; R. Blake Mackan, China, Texas 360.00

Ladybird's Miss 1490715, calved 4-24-51; sire, Elslow Erica's Prince 983578; R. Blake Mackan, China, Texas 400.00

Black Gold Erica 1370723, calved 8-14-50; sire, Prince Sunbeam 334th 1016308; Dr. Harry A. Logsdon, Colorado City, Tex. 400.00

Estelle LEX 222d 1390713, calved 4-17-51;

FRANK BATES, Herdsman — **BOB TURNER, Asst. Herdsman**

This Month We Proudly Salute

Blakeford Georgina 3d

Sire: **Blakeford Soverign 550492**	Andelot Pride Lad 481213	Revolution Blackcap	★★Revolution 7th
			Blackcap Bess Glencarnock
		Pride of Rosemere 357th	Queenmere 29th
			Pride of Rosemere 57th
	Andelot Blackbird Beulah 2d 492592	Black Lad of Sabin	Evascus of Ballindalloch
			Blackbird C. B. 40th
		Beulah Hopley 2d	Quality Marshall 3d
			Blackbird Roberts 35th
Dam: **Blakeford Georgina 530486**	Andelot Pride Lad 481213	Revolution Blackcap	★★Revolution 7th
			Blackcap Bess Glencarnock
		Pride of Rosemere 357th	Queenmere 29th
			Pride of Rosemere 57th
	Andelot Georgina 2d 481202	Glencarnock Buxton	Earl Eric Glencarnock
			Buxom Maid Glencarnock 3d
		Briarcliff Georgina 7th	Envidon of Glencarnock
			Georgina McGregor 5th

We are extremely proud of this great little cow, first, because of her INDIVIDUAL MERIT, second and probably most of all, because of her PRODUCTION RECORD here at Triple E. If you were at the Tulsa National Show last fall, you probably saw her son, Master Prince 3d of EEE, by Master Prince 1000000. This year she has a heifer by another son of Master Prince 1000000, our Master Prince of EEE. Everything indicates that Georgina's heifer will be as good, if not better than she.

VISITORS ALWAYS WELCOME

TRIPLE E RANCH — **WEWOKA, OKLAHOMA**

On Canfield Farm

FLEMINGTON, NEW JERSEY

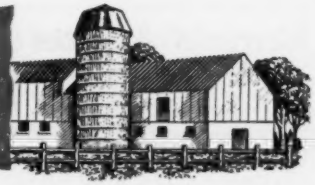

We are beginning to appreciate

PRINCE ESS KAY 12th

1271802

. . . our Golden Cross Grandson of PRINCE SUNBEAM 29th

★ Watch For
★ This Bull's
★ Get in the
★ Ash Grove-
★ Canfield
★ Sale
★ On October 13th

Prince Ess Kay 12th

Prince Sunbeam 324th 992194	Prince Sunbeam 29th 629408	Black Prince of Sunbeam 504521	Black Peer of St. Albans	★
			Pride 17th of Sunbeam	
		Erica Marie of Sunbeam 543531	Revolution 81st	
			Erica Marie 9th	★
	Maid of Oakdale 35th 514194	Bur Marshall 15th 475294	Elation Marshall 2d	
			Barmaid 4th	★
		Maid of Oakdale 13th 453593	Elation Marshall 2d	
			Maid of Oakdale 3d	★
Rufflands' Eline 947882	Burgess of Rufflands 2d 805855	Antelope Grenadier G. R. 2d 619021	Black Bardolier	
			Entelope of Rosemere 7th	
		Bonnie Burgess of Bethel 554168	Briarcliff Mariner	★
			Miss Burgess 47th	
	Bethel Eline R. F. 814658	Heathman of Don Hend 744737	Bandolier of Anoka 6th	★
			Heatherton of Burgle	
		Briarcliff Eline 8th 457720	Briarcliff Protester	
			Eline 3d of Page	★

The first twelve calves by the Prince — uniformly meaty, close coupled, good headed youngsters with exceptionally deep bodies — convinced us he is outstanding. More are expected. Come and see them!

KENDALL CANFIELD, Owner ★ ★ N. J. Route 514 at Clover Hill ★ ★ CHESTER DAMON, Herdsman

"Beef for the Block" *the Ultimate end of the Beef Business*

Officers 1953:
WALTER SNYDER, President
ROBERT OVERTON, Vice-President
DON RODGERS, Treasurer
HERBERT CLINE, Secretary

Directors:
FRANCIS CHRISTMAN — CARL ROBUCH
DALE RODGERS — DUANE BINGAMEN

Write:
HERBERT CLINE, Sec'y — BUSSEY, IOWA

MARION COUNTY ANGUS ASSOCIATION
"Leading Angus County" "Leading Angus State"

Look Ahead

SPRING SALE

April 27, 1953

Marion County Aberdeen-Angus Association, Knoxville, Iowa

Prince Lakewood 54th 1175523

We are entering three bulls and five females in the Marion County Sale, Knoxville, Iowa. Five are sired by PRINCE LAKEWOOD 54th and three by BURGMAN 2d.

Visitors Always Welcome

WALTER SHILLING & SON

BUSSEY, IOWA

Bane's Angus

We are consigning to the Marion County April 27th Sale
FOUR BRED HEIFERS

Three are sired by BLACKBIRD REVOLUTION 34th 962244 and one by SUNSET ABERDEEN 1149507. All four are bred to BLACKCAP EILEENMERE G. W. 81st 1505462.

VISITORS ARE ALWAYS WELCOME

T. D. Bane & Son

PLEASANTVILLE, IOWA

We are consigning eight females and two bulls in the Marion County Sale. These consis. of an Ames Blackbird, Elluna Erica, McHenry Blackcap, Blackcap, Maid of Bummers, Emslie Erianna and Queen Mother. They are of Bell Boy and Bandolier breeding. The bulls are by Barbarian D. D. and Bell Boy of L. C. F. 28th.

Come to the Marion County Sale and see them.

DYER & DAVIS

PLEASANTVILLE, IOWA

LONG LANE ANGUS FARM

Consigning to MARION COUNTY SALE
Two bulls, two cows, two yearling heifers. We also have bulls and females for sale at all times.

J. K. RODGERS & SONS

ATTICA, IOWA

ARD-WEN FARM

Consigning in the Marion County Sale, one bull by Baron of Page 15th and one heifer by Black Bardolier B.
See the catalog for pedigrees.

MR. & MRS. ZENARD SPAUR

TRACY, IOWA

Buena Farm

A SPECIAL ATTRACTION

ERIC BARGESS 2d

Calved October 3, 1949, a tried sire and his calves are of correct type.

Another Attraction—AN EDELLA ERICA COW, 6 years old, dam of $1275 bull we sold in the Sale last year.

Ray & Herbert Cline

BUSSEY —Phone Attica— IOWA

Herd Sires:

BLACKBIRD A. 6th 884446

BELMAR 15th 1050082

A few exceptionally good bulls ready for service for the discriminating buyer. These are thick, deep, well boned, good headed and smooth.

WE INVITE YOU TO VISIT US.

Otto & John Emerson

KNOXVILLE, IOWA

BANDOLIER BLACKCAP E. 4th 1218628

We have one cow with calf at side and rebred, one bred cow and two open heifers selling at the Marion County Sale.

C. S., Eugene & Clifford Harvey

KNOXVILLE, IOWA

SNYDER'S ANGUS

New Herd Sire:
EILEENMERE FJ 771st 1503134

Sire: Eileenmere 638th by the "487th"
Dam: Blackcap of Oxbow 2d by Eileenmere 638th

Visitors Always Welcome

Walter Snyder Ph. 812-13 Knoxville, Iowa

Banks & Banks

Since 1907

Our
Prince Pride of Lakewood 846743
By PRINCE SUNBEAM 19th

One of the breed's oldest herds, with modern type and Popular Bloodlines.

SUNBEAM
EILEENMERE
BELL BOY

C. H. BANKS — JIM SHERLOCK

KNOXVILLE, IOWA

Senior Herd Sire:

Spades Bell Boy 1102117

He is a prepotent sire

Consigning two GEORGINA cows to the Marion County Sale, April 27, 1953. Both will calve this summer.

Robert Overton

KNOXVILLE, IOWA

When in Need of Cattle Visit These Leading Marion County Herds

Marion County Iowa

Aberdeen-Angus Breeders' Association

16th Annual Spring Sale

Monday, April 27th, 1953

Hillcrest Sale Pavilion

Knoxville, Iowa

40 Bulls

35 2 year olds
3 Older bulls
2 Bull calves

75 Females

27 Cows
40 Coming 2 year old heifers
8 Heifer calves

Families Represented:

McHenry Blackcap, Blackcap Empress, Eisa, Enchantress, Elba Erica, Juana Erica, Maid of Bummers, Buxom Maid, Britannic Maid, Miss Burgess, McHenry Barbara, Barbara Woodson, Emslie Erianna, Blackcap Jessie, Pride, Blackbird and Queen Mother. Cattle of these families have done well many years for Marion County Breeders.

"They will do well for you."

We have sold cattle directly to breeders in 28 states and in Cuba.

For Catalogs, write:
Marion County Aberdeen-Angus Association
HERBERT CLINE, Secretary
Bussey, Iowa

Marion County
Aberdeen-Angus Breeders' Association

COL. ROY JOHNSTON, Auctioneer

For Sale

Some Fine Quality Bull Calves of

EILEENMERE BREEDING

Ready for Fall of '52 Delivery

George Miller

906 W. Hillcrest Phone 2858

JOHNSON CITY, TENNESSEE

DOUBLE T T ANGUS FARM

Our Senior Sire:

BLACK KNIGHT 29th of ANGUS VALLEY

Being mated to our herd of well-bred, carefully selected females from the following families: Karamas, Ballindalloch Georginas, Miss Burgess, Bandy Maid Miss Burgess, Katinka, Hartley Edella, Portlethen Lucy, Pridemere T's, and other leading families. The results are very pleasing.

VISITORS ALWAYS WELCOME

TOM T. FLOYD, Owner

COMO, MISSISSIPPI

sire, Elslow Erica's Prince 983578; C. M. Wellborn, Tulia, Texas 425.00

Evergreen Eileen W. 592d 1257082, calved 5-10-50; sire, Black Prince 7th of Angus Valley 1000512; Louis Cummings, Plainview, Texas 305.00

Elvena of Black Gold 1322838, calved 4-16-50; sire, Barb, Emulous C. 968326; R. Blake Mackan, China, Texas 360.00

Blackcap of Black Gold 1488916, calved 4-15-51; sire, Homeplace Eileenmere 999th 5th 1134673; D. L. Chick and Sons, Abilene, Texas 350.00

Blackcap Mary May E. 1490716, calved 5-3-51; sire, Elslow Erica's Prince 983578; Louis Cummings, Plainview, Texas 385.00

Erica Ever Princess 1313146, calved 4-14-50; sire, Ever Prince 37th 1020604; R. Blake Mackan, China, Texas 410.00

Juanah Bess 1243773, calved 7-30-49; sire, Blackcap Bessar 1047774; Howard Sawyer, Mason, Ohio 350.00

Juvia of Black Gold 1201898, calved 6-20-49; sire, Barb, Emulous C. 968326; Dr. Hugo A. Auler, Austin, Texas 550.00

Juana of Black Gold 1551107, calved 8-7-51; sire, Homeplace Eileenmere 999th 5th 1134673; Essar Ranch, San Antonio, Texas 675.00

Juvia of Black Gold 3d 1581748, calved 10-18-51; sire, Prince Sunbeam 334th 1036-308; James T. Shahan, Brackettville, Texas 750.00

Juana of Black Gold 2d, calved 1-29-52; sire, Prince Sunbeam 463d 1132684; Clyde R. Bradford, Happy, Texas 550.00

Miss Burgess of Black Gold 9th 1425191, calved 6-1-51; sire, Prince Sunbeam 334th 1016308; E. L. Hays and Son, Bagley, Texas 500.00

Beauty of Black Gold 1425198, calved 7-3-51; sire, Homeplace Eileenmere 999th 5th 1134673; Clyde R. Bradford, Happy, Tex. 510.00

Black Gold Lulu 1425189, calved 5-24-51; sire, Homeplace Eileenmere 999th 5th 1134673; R. L. Chaney, Moody, Texas 385.00

Queen Rose of Black Gold 2d 1551103, calved 7-3-51; sire, Prince Sunbeam 334th 1016308; D. L. Chick and Sons, Abilene, Texas 360.00

Queen Rose of Black Gold 3d 1551108, calved 8-28-51; sire, Prince Sunbeam 334th 1016308; R. Blake Mackan, China, Texas 285.00

Black Gold Queen 10th 1488923, calved 9-26-51; sire, Prince Sunbeam 334th 1016-308; Paul Miller, Sonora, Texas 300.00

Black Gold Eclipse 1425188, calved 5-22-51; sire, Homeplace Eileenmere 999th 5th 1134673; R. Blake Mackan, China, Texas 310.00

Black Gold Judy 1412367, calved 4-28-51; sire, Prince Sunbeam 463d 1132684; Henry Engelking, Premont, Texas 325.00

Enburria of Black Gold 1551099, calved 6-3-51; sire, Prince Sunbeam 334th 1016-308; Louis Cummings, Plainview, Texas 460.00

Blackcap 2d of Black Gold 1551098, calved 6-3-51; sire, Erica Bardolier G. R. 794-613; Jim Leach, Fort Worth, Texas 350.00

Black Gold Envina 1551100, calved 6-9-51; sire, Prince Sunbeam 463d 1132684; Cliff Bird, Spur, Texas 325.00

Elba of Black Gold 7th 1551110, calved 10-18-51; sire, Prince Sunbeam 334th 1016-308; J. V. Hampton, Fort Worth, Texas 350.00

Blackbird B G 1551111, calved 12-1-51; sire, Prince Sunbeam 334th 1016308; W. R. Cammack, Johnson City, Texas 410.00

Barbara Barb of H. K. 1099712, calved 3-1-48; sire, Barb's Juana of Ida 696146; James R. Cromer, Lubbock, Texas 675.00

Blackcap McHenry M. 196th 1342347, calved 4-9-50; sire, Eric Barry O. R. 3d 989-742; R. L. Chaney, Moody, Texas 520.00

Evergreen Erica W. 579th 1213867, calved 6-20-49; sire, Prince Sunbeam 119th 971-620; C. M. Wellborn, Tulia, Texas 420.00

Evergreen Erica W. 576th 1213860, calved 6-4-49; sire, Prince Sunbeam 119th 971-620; C. M. Wellborn, Tulia, Texas 510.00

Evergreen Eileen W. 382d 883793, calved 4-26-45; sire, Mercermere 650116; M & L Ranch, Burnet, Texas 1200.00

Brook Erica P. S. 5th 1262708, calved 6-3-50; sire, Prince Sunbeam 323d 992-192; J. V. Hampton, Fort Worth, Texas 925.00

Black Gold Erica 4th 1322845, calved 5-8-50; sire, Barb Emulous C. 968326; Dr. Hugo A. Auler, Austin, Texas 575.00

Princess Blackcap Rose 1370725, calved 8-21-50; sire, Prince Sunbeam 334th 101-6308; D. L. Chick and Sons, Abilene, Tex. 400.00

—At Harpeth Valley ....*you will find*...

EILEENMERE 2631st

EILEENMERE of RIDGEFIELD 2d

A son of Eileenmere 2631st

One of our herd sires whose first calves are now arriving.

They are the correct type, extremely thick and deep bodied. Good headed and heavy boned.

• • •

We at Harpeth Valley are anticipating a visit from you ANYTIME in 1953 to see these and our other cattle.

Harpeth Valley Farms...*"in the Harpeth Hills"*

BRENTWOOD, 7 miles south of Nashville on Hillsboro Road TENNESSEE

J. L. HOOPER, Manager

MADISON P. JONES and GLENN W. JONES, Owners OTIS O. HICKERSON, Herdsman

CATTLE FOR SALE

Open and bred heifers from good families of Sunbeam breeding. All calfhood vaccinated.

Registered Angus Breeders Since 1932.

BARNETT FARMS

BATESVILLE, ARKANSAS

PEERLESS Portable - Stationary ROLLER MILLS

CRIMPS-CRACKS *All Feed Grains* **WITHOUT DUSTING**

Giant 10-in. diameter Tuf-Cast, chromed rolls crimp or crack grains better, faster, with less power. 10 Portable and Stationary Models. PTO and V-Belt drive. Farm, Feeder and Mill sizes.

FREE LITERATURE — Gives full information, capacities and prices. Write to.

PEERLESS JOPLIN, MISSOURI **Dept. 601**

Hockhockson Farm

Presents . . .

PRINCE SUNBEAM 921st 1562769

We bought him at Sunbeam's January Sale for $25,000.00 because we think he is one of the best breeding sons of Prince Sunbeam 29th! Here is his pedigree—

Sire: ★Prince Sunbeam 29th 629408	★★Black Prince of Sunbeam 504521	★★★Black Peer of St. Albans 456385	★Eric Revolution 404801
			★Blackcap Glencarnock 8th
		★Pride 17th of Sunbeam 407797	★★Playman of Sunbeam
			Eley's Pride Elnor 351980
	Erica Marie of Sunbeam 543531	Revolution 81st 419223	★★★Blackcap Revolution
			Pride of Ash Row 297073
		Erica Marie 9th 434227	Earl Eric Marshall 392402
			Erica Marie 7th 399639
Dam: Eraline of Sunbeam 596051	Barburian of Rosemere 103d 495064	Eileenmere 61st 450556	★Eileenmere 32d 428072
			Ectessa 376351
		★Barbara of Rosemere 64th 417703	★Prizemere 32d 369132
			Barbara of Rosemere 40th
	Eraline E. of Sunbeam 486149	Elban of Sunbeam 401496	Eileenmere 11th 380207
			Elba of Glencarnock 12th
		Eraline E. 4th 452679	Ennoble Elba 390105
			Eraline of Fairholme

WE INVITE YOU TO WATCH THIS EXCELLENT BREEDING BULL . . . WE EXPECT HIM TO DO GREAT THINGS AT HOCKHOCKSON!

Our Premier Production Sale Next September with H & L Farm

Features the Get and Service of Prince Sunbeam 453d

C. C. BAHRENBURG, Jr., Farm Superintendent
DR. ROBERT A. COOKE, Owner

S. A. GRINDE, Herd Superintendent
Eatontown, New Jersey

Third Annual

"All Glencarnock Eric"

Consignors:

ANKONY FARMS	Rhinebeck, New York
AMANDALE FARMS	Upperville, Virginia
COVE CREEK FARM	Covesville, Virginia
MT. PROSPECT FARMS	Gaithersburg, Maryland
BOXWOOD LODGE	Mocksville, North Carolina
TACARO FARM	Nutwell, Maryland
SUGAR CAMP FARM	Knoxville, Tennessee
CLOVER HILL FARM	Keswick, Virginia
HILL CREST FARM	Delaplane, Virginia
ELLINGTON	Richmond, Virginia
LONDONDERRY FARM	Germantown, Maryland
KINLOCH FARM	Supply, Virginia
W. G. MERRILLS	Clarksburg, West Virginia
KEY WEST FARM	Charlottesville, Virginia
ASPEN DALE FARM	Delaplane, Virginia

Sale Headquarters: MONTICELLO HOTEL, Charlottesville, Virginia

Auctioneers:
HAMILTON JAMES — STAN HAWORTH
BILL BARTON for the JOURNAL

Don't Forget The
Staunton District Sale, April 27th
Staunton, Virginia

Address all Entries and Inquiries to:

B. A. Rucker, Jr., *Sale Manager*

Canterbury Farm **Eastham, Virginia**

Sale

Tuesday, April 28, 1953

Cove Creek Farm **Covesville, Virginia**

FEATURING EXCLUSIVELY

Sons, Daughters, Grandsons, Granddaughters and a few Great Grandsons and Great Granddaughters of

GLENCARNOCK ERIC
of CREMONA
529001

1940
International
Grand Champion

The Glencarnock Eric Cattle Are The Outcross Cattle

The last International Grand Champion Bull, the Reserve Senior Champion Female at Chicago and the Grand and Reserve Grand Champion Females at the Eastern National are all out of daughters of "Eric".

Address all Entries and Inquiries to:

B. A. Rucker, Jr., *Sale Manager*

Canterbury Farm **Eastham, Virginia**

Renk & Sons Production Sale

Sun Prairie, Wisconsin, Dec. 13th

SUMMARY:

32 Lots	$28,475.00,	average	$ 889.84
5 Bulls	5,635.00,	average	1127.00
27 Cows	22,840.00,	average	845.92
Top 5 Head	14,050.00,	average	2810.00
Top 10 Head	19,075.00,	average	1907.50
Top 15 Head	22,275.00,	average	1485.00
Top 20 Head	24,365.00,	average	1218.25

Top Bull—Hy-Lawn's Eileenmere 32d, calved September 3, 1952; sire, Eileenmere 1032d 906440; dam, Genette of Gallowhill 1136693; consigned by Hy-Lawn Farm, Shullsburg Wisconsin; purchased by G. A. Kent, Kentridge Farm, Muscatine, Iowa 2550.00

Second Top Bull—Prince Blue Lad 343d 158-5807, calved May 14, 1951; sire, Prince Sunbeam 343d 1018074; dam, Bluebloud Lady 78th of Ida 1032533; consigned by Hy-Lawn Farm, Shullsburg, Wisconsin; purchased by W. F. Carey and Sons, Mineral Point, Wisconsin 1300.00

Top Cow—Genette of Gallowhill 1136693, calved January 2, 1947; sire, Jago Eric 906464; dam, Geum of Gallowhill 1136-692; consigned by Hy-Lawn Farm, Shullsburg, Wisconsin; purchased by G. A. Kent, Kentridge Farm, Muscatine, Iowa 4000.00

Second Top Cow—Chimera of S. A. F. 51st 1267518, calved October 26, 1949; sire, Beefmaker 34th 767266; dam, Chimera H. V. 2d 640202; consigned by Hy-Lawn Farm, Shullsburg, Wisconsin; purchased by Hugo Rock and Son, Dixon, Iowa 3650.00

BULLS:

Prince 9th of Sky-Farm 1145662, calved 9-5-48; sire, Prince Sunbeam 216th 932054; Ted Miller, Lewistown, Montana 725.00

Prince Blackcap of Wilburn, calved 5-15-51; sire, Prince 9th of Sky Farm 1145-662; Joseph De Van Camp, Columbus, Wisconsin 360.00

Prince Eric of Wilburn, calved 9-5-51; sire, Prince Peer 5th of Angus Valley 1117693; Elgar Schroeder, Morrisonville, Wisconsin 700.00

Prince Blue Lad 343d 1585807, calved 5-14-51; sire, Prince Sunbeam 343d 1018-074; W. F. Carey & Sons, Mineral Point, Wisconsin 1300.00

Hy-Lawn's Eileenmere 32d, calved 9-3-52; sire, Eileenmere 1032d 960440; G. A. Kent, Muscatine, Iowa 2550.00

COWS:

Genette of Gallowhill 1136693, calved 1-2-47; sire, Jago Eric 906464; G. A. Kent, Muscatine, Iowa 4000.00

Chimera of S. A. F. 51st 1267518, calved 10-26-49; sire, Beefmaker 34th 767266; Hugo Rock & Son, Dixon, Iowa 3650.00

Bessie of Oakview 2d 1142027, calved 4-18-48; sire, Black Prince of Oakview 2d 787573; G. A. Kent, Muscatine, Iowa 2450.00

Miss Burgess of Pine Brook 2d 1180102, calved 1-15-49; sire, Barbara Jewel Lad 931280; H. F. Halverson, Beloit, Wis. 650.00

Blackcap Lady H. 30th 1173430, calved 11-26-48; sire, Gorgias 1027442; Frank Taylor, Avalon, Wisconsin 450.00

Blackbird Princess of Lakewood 4th 908818, calved 9-18-45; sire, Prince Sunbeam 19th 599702; H. F. Halverson, Beloit, Wis. 1400.0

Annabel 189th G. V. 1094392, calved 5-5-48; sire, Edellor 6th of Grant River 840-097; Ted Miller, Lewistown, Montana 650.00

Mignonne 11th of Shadymere 1193037, calved 5-30-49; sire, Bandolution 3d 894086; Walsh Brothers, Beloit, Wisconsin 825.00

Blackcap Beauty N. 9th 871813, calved 5-23-45; sire, Evader's Quality Bardolier 612551; E. M. Gant, Mineral Point, Wis. 1000.00

Blackcap Beauty of Wilburn 1255893, calved 7-8-48; sire, Bar Revodent 748010; C. F. Spangler, Ft. Atkinson, Wisconsin 475.00

Wisconsin Mary 1275575, calved 8-15-48; sire, Eileenmere's Barbarian C. 4th 1093-473; H. F. Halverson, Beloit, Wisconsin 1000.00

Evenness Bardolier 1184783, calved 9-11-48; sire, Black Grenelba 963395; Frank Taylor, Avalon, Wisconsin 410.00

Birdie of M. B. 11th 1233409, calved 4-9-49; sire, Tip-Top B. E. 900519; Frank Taylor, Avalon, Wisconsin 400.00

Princess Queen of Wilburn, calved 4-2-51; sire, Prince Peer 5th of Angus Valley 1117693; L. A. Woodhouse, Bagley, Wis. 410.00

Miss Equality 1050756, calved 8-22-47; sire, Grubbs of Page 565895; Frank Taylor, Avalon, Wisconsin 380.00

Greentop Blackbird 2d 1294451, calved 6-7-49; sire, Black Prince of Oakview 757-186; R. R. Derr, Madison, Wisconsin 350.00

Elrica 2d of Bonnie Drive 1185564, calved 10-3-49; sire, A Bar A Duke 17th 856-817; Bonnie Drive Farm, Waukesha, Wisconsin 900.00

Blackcap Bond H. 6th 1173428, calved 10-27-48; sire, Gorgias 1027442; Linn A. Woodhouse, Bagley, Wisconsin 375.00

Blackcap of Wychwood 6th 1098090, calved 9-5-48; sire, Whitney Prince 11th 908-644; H. F. Halverson, Beloit, Wisconsin 400.00

Blackcap 80th of Wilburn 1495294, calved 11-15-50; sire, Prince Peer 5th of Angus Valley 1117693; R. R. Derr, Madison, Wisconsin 200.00

Princess Bardolier of Wilburn, calved 8-20-50; sire, Prince Peer 5th of Angus Valley 1117693; Joseph De Van Camp, Columbus, Wisconsin 360.00

Blackbird of Hickory Point 12th 1307311, calved 8-8-50; sire, Postelmere 2d 622-520; R. R. Derr, Madison, Wisconsin 350.00

Blackbird's Helen 1323540, calved 5-5-50; sire, Hanes' Eileenmere 10th 741466; Joseph De Van Camp, Columbus, Wis. 410.00

Blackmere Erica of W. G. F. 1278469, calved 6-13-50; sire, Angus Valley Black Peer 9th 914904; Richard Rathke, Grafton, Wisconsin 410.00

Queenmere R. G. 1256660, calved 3-21-50; sire, Revolution H. 45th 697640; Linn Woodhouse, Bagley, Wisconsin 360.00

Princess of Erica, calved 9-10-51; sire, Prince Peer 5th of Angus Valley 1117-693; Dale Sharpee, Columbus, Wisconsin 250.00

Princess Beauty of Wilburn, calved 2-28-52; sire, Prince Peer 5th of Angus Valley 1117693; H. F. Halverson, Beloit, Wis. 325.00

Floodland Farms — Stanley, Kentucky

"Where Fields are Black with Always Better Angus"

Fourth Annual Production Sale

TUESDAY, APRIL 14, 1953

PRESENTING—5 Granddaughters of Eileenmere 487th; 10 Granddaughters of Bandolier 44th.

YOU ARE ALWAYS WELCOME AT

FLOODLAND FARMS

W. J. FOSTER, Owner — On Route 60 just west of Owensboro — E. F. TRUITT, Herdsman

Introducing—Our Herd Sire—

Maplemere Bandolier 300th

Top bull of the 1952 Southern Regional Show and Sale, and top bull of an Alabama auction to date. He is assisted by BANDIER BANDOLIER of M. S. 2d. Visit this 1000 acre Model Ranch, newest in the southland. Located on Scenic View Highway, Alabama 89, just west of Week's Bay.

Scenic View Ranch — Fairhope, Alabama

O. H. DELCHAMPS, Owner — L. H. HARRIS, Manager

Timberline Farms' Sale

Congerville, Illinois, December 6th

SUMMARY:

46 Lots	$25,120.00,	average	$ 546.08
3 Bulls	2,080.00,	average	693.33
43 Cows	23,040.00,	average	535.81
Top 5 Head	6,345.00,	average	1269.00
Top 10 Head	10,165.00,	average	1016.50
Top 15 Head	13,055.00,	average	870.33
Top 20 Head	15,770.00,	average	788.50

Top Bull—Whitney Prince of TL 1440896, calved July 30, 1950; sire, Whitney Prince 11th 908644; dam, Pridemere's Lady 565286; consigned by Timberline Farms, Congerville, Illinois; purchased by Bielfeldt Angus Farm, Anchor, Illinois 830.00

Second Top Bull—Blackcap Prince L. B., calved May 18, 1951; sire, Whitney Prince 11th 908644; dam, Blackcap H. P. 3d 940636; consigned by Timberline Farms, Congerville, Illinois; purchased by Jake Setton, Peoria, Illinois 750.00

Top Cow—Blue Lady of Sunbright 1456524, calved May 4, 1951; sire, Master Prince of Sunbeam 1000006; dam, Blue Lady Bardella 1078539; consigned by Timber-

line Farms, Congerville, Illinois; purchased by H. J. Nicholl, Bloomington, Illinois 1700.00

Second Top Cow—Juana Eileen 6th 1436-081, calved June 13, 1951; sire, Whitney Prince 11th 908644; dam, Juana Eileen 740977; consigned by Timberline Farms, Congerville, Illinois; purchased by Bill Hanks, Urbana, Illinois 1510.00

BULLS:

Whitney Prince of TL 1440896, calved 7-30-50; sire, Whitney Prince 11th 908644; Bielfeldt Angus Farm, Anchor, Illinois 830.00

Blackcap Prince L. B., calved 5-18-51; sire, Whitney Prince 11th 908644; Jake Setton, Peoria, Illinois 750.00

Blackcap Prince TL 1497828, calved 5-31-51; sire, Whitney Prince 11th 908644; Eglin & Son, Congerville, Illinois 500.00

COWS:

Blackcap Heiress of T. L. 1061009, calved 12-1-47; sire, B. B. Bradmar Bar 927979; Carl Schlipf, Gridley, Illinois 360.00

Union Erica 7th 967485, calved 6-27-46; sire, Envious of Eastways 3d 721351; Ronald Chasworth, Otterbein, Indiana. (Calf sold to Ralph Cobb, Bradford, Illinois for $360.00) 560.00

Pride of Balweare T. 1016905, calved 7-24-47; sire, Etheria Burg of Balweare 777414; Bill Hanks, Urbana, Illinois. (Calf sold to Arthur C. Nicholls, Bradford, Illinois for $250.00) 550.00

Blackbird T. S. 19th 1070762, calved 10-12-47; sire, Burgest of Balweare A. 5th 755147; Ralph Cobb, Bradford, Illinois; (Calf sold to S. R. Roth, Morton, Illinois for $280.00) 650.00

Pride of Douglasdale 25th 552926, calved 10-9-37; sire, Barbarian of Rosemere 93d 478363; Harold Broch, Taylorville, Ill. 410.00

Queen of Douglasdale 452d 651280, calved 4-10-41; sire, Pridemere of Douglasdale 157th 552936; Max & June Kirkton, El Paso, Illinois 325.00

Eileen of Douglasdale 462d 651295, calved 4-25-41; sire, Blackbird Lad of Douglasdale 8th 552923; Carl Sticher, Lexington, Illinois 485.00

Shady Wood's Eileen 1236109, calved 6-6-49; sire, Double Burgest of Balweare 749-350; Vern Smittendorf, Fulton, Michigan; (Calf sold to Roland Charlesworth for $225.00 ..... 550.00

Pride of Shady Wood 2d 1236107, calved 6-3-49; sire, Double Burgest of Balweare 749350; Bill Hanks, Urbana, Illinois 290.00

Lady Blackcap of S. W. 1373424, calved 5-29-50; sire, Thomas' Erica 1169587; George Bradford, Thomas, Kentucky 265.00

Blackbird T. H. 1016907, calved 9-27-47; sire, Etheria Burg of Balweare 777414; Lee Smittendorf, Fulton, Michigan 315.00

Queen of Douglasdale 449th 651290, calved 4-20-41; sire, Pridemere of Douglasdale 157th 552936; W. B. Hanley, Momence, Illinois 500.00

Blackcap T. S. 2d 1166443, calved 6-3-48; sire, Double Burgest of Balweare 749350; Ralph Cobb, Bradford, Illinois 300.00

Blackbird Allenmere 10th 604088, calved 5-8-40; sire, Allenmere 544672; George Bradford, Thomas, Kentucky 300.00

Queen of Douglasdale 82d 576539, calved 12-19-38; sire, Blackbird Lad of Douglasdale 8th 552923; Sonny Lemmons, Congerville, Illinois 340.00

Pope's Blackbird 2d 1128916, calved 2-9-48; sire, Problem Jr. 906567; Geo. Bradford, Thomas, Kentucky 325.00

Pope's Blackbird 3d 1200565, calved 2-15-49; sire, Problem Jr. 906567; Bill Hanks, Urbana, Illinois, (Calf sold to Jerry Hurlbrink, Jacksonville, Illinois for $340) 740.00

W. B. of Wynnwood 981626, calved 8-20-

We are selling in the Kentucky State Sale, April 8th, our good summer yearling show heifer, half sister to Mercury's Pride 77th that sold for $10,100.00 in the Hays - 77 Ranch Sale. Sells safe in calf to our great show bull, Mercury of Park Roe.

B. C. & J. M. PARKER **PARK ROE FARMS** Bowling Green Kentucky

GOOD COWS
GOOD BULLS
GOOD BREEDING
GOOD FAMILIES

Blue Lake Plantation

ERIC C. BIEDENHARN, Owner

BOVINA, MISSISSIPPI

—THE HOME OF—

K. B. EILEENMERE 9th

Our Great Breeding Son of "2631st"

Breeding Stock For Sale

WE LIKE VISITORS

"They are our best friends and future customers."

High-Peak Angus Farm

EARL B. SEARCY, Sr. & SON, Owners — VALDESE, NORTH CAROLINA, 5 miles Southeast — C. C. SIMMONS, Herdsman

BABCOCK ANGUS FARMS

Last month our ad featured the pedigree of one of our herd sires, Ankonian 3236th, son of Eileenmere 1032d, the 1949 International Grand Champion and half brother of Ankonian 3216th, the 1952 International Grand Champion.

Here is the pedigree of our herd bull, Rally Black Prince 9th, son of Rally's good herd sire Ellerslie Prince 25th.

RALLY BLACK PRINCE 9th 1507100

Calved March 2, 1951

Sire: Ellerslie Prince 25th 1115364	Prince G. of Sunbeam 778870	Prince Sunbeam 29th 629408	Black Prince of Sunbeam
			Erica Marie of Sunbeam
		Georgina 2d of Sunbeam 458216	Blackcap Bob of Sunbeam
			Georgina Brown
	Hideaway Primrose 898225	Hideaway Bandolier 9th 646122	Bikbd Bandolier of Anoka 12th
			Blakeford Majesta
		Primrose H. D. 15th 545366	Burgess 17th of Page
			Primrose H. D. 7th
Dam: Blackbriar Erina 18th 1015362	Jock's Escort C. S. 2d 679517	Jock of Wheatland 543241	Repeater of Wheatland
			Ames Plantation Phairlea
		Barbara Escora of Wheatland 546657	Repeater of Wheatland
			Barbara Escora 6th
	Blackbriar Erina 6th 615309	Briarcliff Everett 497627	Briarcliff Protester
			Esmeralda Glencarnock 2d
		Blackbriar Erina 2d 515017	Briarcliff Prideman 4th
			Briarcliff Erina 5th

MONROE C. BABCOCK, Owner — 5 Miles North of Ithaca on Route 96 — ITHACA, NEW YORK, Route 3

Our Herd Bulls . . . .

EILEENMERE 1032d W. B.

Son of 1949 International Grand Champion bull and half brother to 1952 International Grand Champion Bull. Owned jointly with E. G. Beavers.

BANDOLEEN R. O. S.

Sired by full brother of Penney and James great Woodcote Burgess cow, dam of Homeplace Eileenmere 49th and top female in their 1949 sale.

OUR COW HERD . . .
Good Individuals of Good Families

OUR POLICY . . .
Top Cattle at Reasonable Prices

Robert O. Swaim Marshall, Ind.

Devon Farm

Featuring

Bandolier Breeding

Let Aberdeen-Angus Cattle Work for you as they are working for us.

E. D. Hicks, Jr., *Owner*

10 miles west on state hi-way 100

NASHVILLE, TENNESSEE

We Sincerely Say, "Thank You"—

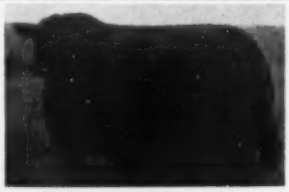

We here at W. A. F. Angus Farms greatly appreciate the presence of every one who attended our sale March 6th. We trust that the cattle will all do well for their new owners. You are always welcome and we hope that you will come to see us often in 1953.

WARREN'S ANGUS FARMS

IDABEL, OKLAHOMA

ALBION, **Vaughn Brothers** MICHIGAN

A SHOW PROSPECT

Pardolier 42d 1196410
- Bardolier VB 6th 1602500
- Blackbird Pardolier 1002823
  - Blackcap Grenadier G. R. 10th
  - Blackbird Quality May 803298
- Witham Blackcap 3d 911572
  - Blackcap Grenadier G. R. 10th
  - Blackcap of Don Head 2d

Evader's V. B. Erica 1025236
- Cesar's Evader Progress 680652
  - Evesback Evader 534359
  - Blackbird Progress of Page
- Erica of Woodcote 76th 723195
  - Emperor 2d of Woodcote
  - Erica of Woodcote 51st 602290

Several half brothers and sisters for sale now.

VAUGHN BROS. ALBION, MICHIGAN

SEVEN LAKES FARM—

Consigning to the

Northeastern Aberdeen-Angus Breeders' Association Sale

Cornell University, Ithaca, New York, April 25, 1953

THREE GOOD HEIFERS:

SEVEN LAKES BLACK LASSIE 3d, by our chief herd bull, Gallagher's Prince of Shadow Isle, the great son of Prince Barbarian of Sunbeam, (Flying Willie), 1946 International Reserve Grand Champion, and by Black Lassie of White Gates a wonderful brood cow, she by Elba Bandolier 2d and Hother's Black Lassie. Bred to our great Ankonian 3212th the son of Eileenmere 1032d, 1949 International Grand Champion.

SEVEN LAKES BLACKCAP 3d, by Ankonian 3212th, the brother of the 1952 International Grand Champion, and by Seven Lakes Blackcap 2d who is by Cannoneer 5th whose father was Pauline's Bandolier of Anoka and by Globe Hill Blackcap 23d. Bred to Gallagher's Prince of Shadow Isle, excellent son of the great Prince Barbarian of Sunbeam.

SEVEN LAKES BLACKCAP 4th, by Gallagher's Prince of Shadow Isle and Globe Hill Blackcap 23d. She has in her pedigree such names as General Blackcap of Lonjac, Erica Wix of Highlands, Globe Hill Elluna, etc., and she is bred to our Ankonian 3212th, brother of the International Grand Champion, Ankonian 3216th.

We would be very happy if on your way to Ithaca you could stop in and see the rest of our herd including some promising young herd bulls such as, (1) Seven Lakes Blackcap Emperor by Prince Sunbeam 405th and Dee-L-Vee Blackcap Empress 2d; (2) Bardolier 13th of Shadow Isle a half brother to Elban Bardolier 3d the 1951 International Grand Champion; (3) Globe Hill Eileenmere 29th a son of Homeplace Eileenmere 145th and Katinka 19th of Page.

JULIUS J. GOLDSTEIN, Owner

YORKTOWN HEIGHTS, N. Y.

46; sire, Eileenmere of Spindletop 10th 622525; Max & June Kirkton, El Paso, Illinois 325.00

Pope's Problem Miss 1200567, calved 10-4-49; sire, Problem Jr. 906567; S. R. Roth, Morton, Illinois 320.00

Blackbird Allenmere 43d 740359, calved 6-12-43; sire, Allenmere 544672; George Bradford, Thomas, Kentucky 325.00

Pope's Blackbird 1125079, calved 9-19-48; sire, Problem Jr. 906567; Geo. C. Bradford, Thomas, Kentucky, (Calf sold to E. A. Widholm, Lipton Illinois for $250) 555.00

Pride 6th of Wynnwood 825942, calved 4-28-44; sire, Eileenmere of Spindletop 10th 622525; Lyle Stitcher, Lexington, Illinois, (Calf sold to Glenn Saffer, Fancy, Prairie, Illinois for $170.00) 530.00

Eileenmere Marquis' Miss 931633, calved 9-6-46; sire, Eileenmere's Marquis C. 598-657; Merle E. Kuehling, Arrowsmith, Ill. 350.00

Pope's Pride 1125077, calved 9-5-47; sire, Jockerox 2d 844471; Roth Farms, Gibson City, Illinois 550.00

Pope's Pride 2d 1125078, calved 9-2-48; sire, Problem Jr. 906567; Harold Brock, Taylorville, Illinois, (Calf sold to Roger Brock, Taylorville, Illinois for $250.00) 575.00

Miss Blackcap TL 1436080, calved 7-13-51; sire, Eileenmere of Timberline 1011285; Wade Heppler, Streator, Illinois 550.00

Juana Eileen 6th 1436081, calved 6-13-51; sire, Whitney Prince 11th 908644; Bill Hanks, Urbana, Illinois 1510.00

Burgeleisa L. of Timberline 3d 1436070; calved 4-28-51; sire, Whitney Prince 11th 908644; H. J. Nicholl, Bloomington, Illinois 800.00

Bashful Bead 12th 1436073, calved 5-1-51; sire, Whitney Prince 11th 908644; Wade Heppler, Streator, Illinois 1300.00

Elba of Timberline 10th 1436075, calved 5-14-51; sire, Whitney Prince 11th 908644; Bill Hanks, Urbana, Illinois 875.00

Miss Bashful Bead 1455508, calved 8-10-51; sire, Hanes' Eileenmere 4th of Timberline 903426; H. J. Nicholl, Bloomington, Illinois 500.00

Queen's Pet of Shady Wood 1236111, calved 1-3-50; sire, Double Burgest of Balweare 749350; E. J. Roth, Morton, Illinois 480.00

Queen's Maid S. W. 1373423, calved 4-5-50; sire, Thomas' Erica 1169587; Ralph Cobb, Bradford, Illinois 535.00

Pope Blackbird 4th 1583420, calved 9-20-50; sire, Enchantmere Prince H. 10th 1126668; Wade Heppler, Streator, Illinois, (Calf sold to Jim Sutton, Hinesville, Arkansas for $500.00) 960.00

Blue Lady of Sunbright 1456524, calved 5-4-51; sire, Master Prince of Sunbeam 1000000; H. J. Nicholl, Bloomington, Ill. 1700.00

Juana Eileen of T. L., calved 5-20-52; sire, Hanes' Eileenmere 4th of Timberline 903-426; H. J. Nicholl, Bloomington, Ill. 310.00

Miss Jilt 2d of T. L., calved 5-28-52; sire, Whitney Prince 11th, Wm. J. Kuhfuss, Mackinaw, Illinois 350.00

Barbara 4th of T. L., calved 5-9-52; sire, Whitney Prince 11th 908644; Boggess Bros., Madisonville, Kentucky 700.00

Zara 2d of Timberline, calved 5-24-52; sire, Prince Willowmar 2d; Wm. Kuhfuss & Son, Mackinaw, Illinois 475.00

Pride Lady of T. L., calved 5-15-52; sire, Whitney Prince 11th 908644; Boggess Bros., Madisonville, Kentucky 350.00

Blackcap Juan T. L., calved 5-14-52; sire, Whitney Prince 11th 908644; James Sutton, Hinesville, Arkansas 300.00

Blackbird of P. H. F. 14th 1586523, calved 1-1-52; sire, Pleasant Hill Postelmere 1001684; Wade Heppler, Streator, Illinois 300.00

Queen of P. H. F. 12th, calved 4-1-52; sire, Pleasant Hill Postelmere 1001684; Bruce Robbins, Preemption, Illinois 250.00

MEADOW LANE FARM

NORTH SALEM, NEW YORK

BREEDERS OF
PUREBRED ABERDEEN-ANGUS CATTLE

PEOPLE TELL US . . .

ANKONIAN 3216th is the thickest, deepest, widest bull they have ever seen with a quarter second to none. We believe he will breed that on his calves—and we hope to have some top heifers for sale bred to him that we can offer later in 1953.

MEADOW LANE FARM

NORTH SALEM, NEW YORK

CARLO M. PATERNO
Owner

WALLACE BUTLER
Cattle Manager

WALTER ROWLAND
Herdsman

YOUR Cattles' IPBSs ancestors Intn'l. winning & siring records informed in selling. YOU PROFIT. Breed list IPBSs & records to breeder. G. F. SARGENT, Auct. & Pres. Intn'l. Auction College. Advanced selling methods & attainment guaranteed. THAT TOP. Write today for sale or term dates. 120 West 3d St., Sioux City 3, Iowa.

SPRING DATES!
Select that sale date early. Promote your sale well, and secure one of the leading auctioneers. I have sold successfully for others, I can for you. Write, Wire or Phone.
ROY G. JOHNSTON
BELTON, MISSOURI

— HUGH JAMES —
Auctioneer
Phone: 2-8212
34 NORWOOD DRIVE
DECATUR, ILLINOIS

FREDDIE CHANDLER
Auctioneer
Chariton, Iowa

Ken Conzelman
Auctioneer
Box 128
Phone 1683-M
Bozeman, Montana

It's a
Pleasure
To Sell
Angus Cattle
I'll be Glad to Sell for You, too.
RAY SIMS
Phone 371
BELTON, MISSOURI

AUCTIONS
mean
ACTIONS
with
J. I. LOWE
Phone 6-7018
Write:
2110 E. 13th St.
DES MOINES 16, IOWA

Your Sale!
The auction business is good. Cattle are selling good, and many sales are already booked. If you plan a sale, and want my services, please write, or wire me for available dates.
Hamilton James, Newton, Illinois

CALENDAR FOR 1953

JANUARY						
				1	2	3
4	5	6	7	8	9	10
11	12	13	14	15	16	17
18	19	20	21	22	23	24
25	26	27	28	29	30	31

FEBRUARY						
1	2	3	4	5	6	7
8	9	10	11	12	13	14
15	16	17	18	19	20	21
22	23	24	25	26	27	28

JULY						
			1	2	3	4
5	6	7	8	9	10	11
12	13	14	15	16	17	18
19	20	21	22	23	24	25
26	27	28	29	30	31	

AUGUST						
						1
2	3	4	5	6	7	8
9	10	11	12	13	14	15
16	17	18	19	20	21	22
23	24	25	26	27	28	29

MARCH						
1	2	3	4	5	6	7
8	9	10	11	12	13	14
15	16	17	18	19	20	21
22	23	24	25	26	27	28
29	30	31				

APRIL						
			1	2	3	4
5	6	7	8	9	10	11
12	13	14	15	16	17	18
19	20	21	22	23	24	25
26	27	28	29	30		

SEPTEMBER						
						5
6	7	8	9	10	11	12
13	14	15	16	17	18	19
20	21	22	23	24	25	26
27	28	29	30			

OCTOBER						
				1	2	3
4	5	6	7	8	9	10
11	12	13	14	15	16	17
18	19	20	21	22	23	24
25	26	27	28	29	30	31

MAY						
					1	2
3	4	5	6	7	8	9
10	11	12	13	14	15	16
17	18	19	20	21	22	23
24	25	26	27	28	29	30

JUNE						
	1	2	3	4	5	6
7	8	9	10	11	12	13
14	15	16	17	18	19	20
21	22	23	24	25	26	27
28	29	30				

NOVEMBER						
1	2	3	4	5	6	7
8	9	10	11	12	13	14
15	16	17	18	19	20	21
22	23	24	25	26	27	28
29	30					

DECEMBER						
			1	2	3	4
5	6	7	8	9	10	11
12	13	14	15	16	17	18
19	20	21	22	23	24	25
26	27	28	29	30	31	

April

April 1—Mammoth Cave Breeders' Sale, Horse Cave, Kentucky. W. B. Owen, Secretary, Greensburg, Kentucky.

April 1—Southeast Kansas Breeders' Association Sale, Iola, Kansas; Clarence C. Ericson, Savonburg, Kansas, Sales Manager.

April 1—Henry Eiler Dispersion, Cedar Rapids, Iowa; Harold Eiler, Sale Manager, Tipton, Iowa.

April 2—The Crawford County Aberdeen-Angus Breeders' Association, Oblong, Illinois, O. B. Price, Secretary.

April 2—Enca Promotional Sale, Enca, N. C.

April 2—Pfeiffer Angus Farm Annual Sale, Orlando, Oklahoma.

April 3—Tenth Annual Spring Sale, Ozark Empire A.-A. Breeders' Association, Springfield, Missouri; Charles W. Riley, Secretary, 245 Wilhoit Bldg., Springfield, Missouri.

April 4—French Broad Farms Sale, Bowling Green, Kentucky.

April 4—Jackson's Mill Bull and Cow Sale, Weston, West Virginia; Dick Stein, Sale Manager, 4 Park Street, Elkins, West Virginia.

April 6—Elko Bell Farms Sale, Frankfort, Kentucky.

April 6 — Akers-Halsey Fifth Production Sale, Charleston, Illinois.

April 6—Keillor Ranch - Watson Brothers and Joe Hooten Joint Sale, Austin, Texas.

April 7—Northwest Indiana Association Sale, Kentland, Indiana; John Ade, Sale Manager, Brook, Indiana.

April 7—Latzke - Sellin Production Sale, Junction City, Kansas.

April 7—"The Country Boys' Sale", Floyd Dievert and Bill Fishback, Lancaster, Kentucky.

April 8—Kentucky Breeders' Association Sale, Lexington, Kentucky. Ralph McManigal, Sales Manager, Lexington, Kentucky.

April 9—Mid-Kansas Breeders Sale, Hutchinson, Kansas state fairgrounds; Phil Sterling, Secretary, Canton, Kansas.

April 9—E. W. Thompson Ranch Sale, Sedalia, Missouri.

April 9—Allandale Sale, Kingsport, Tennessee; J. V. Lady, Secretary.

April 9 — Southwestern Indiana Aberdeen-Angus Breeders' Association Sale, Washington, Indiana; Ed Cissna, Jr., Sale Manager, Chrisney, Indiana.

April 10—Rose & McCrea Farms Sale, Maysville, Missouri; J. B. McCorkle, Sale Manager.

April 10—Peoria Angus Association Sale, Exposition Gardens, Peoria, Illinois; R. K. Carter, Secretary, Elmwood, Illinois.

April 10—East Tennessee Aberdeen-Angus Association Show & Sale at University of Tennessee in Knoxville; Joe Keefauver, Secretary, Jonesboro, Tennessee.

April 11—Clark County Aberdeen-Angus Association Sixth Annual Sale; L. C. Aleshire, Secretary, P. O. Box 416, Springfield, Ohio.

April 11—Chicago Land Association, Fox Valley Sale Pavilion, St. Charles, Illinois; E. L. Johnson, Sale Manager.

April 11—Carroll County Angus Breeders' Sale, Carrollton, Missouri.

April 11—Madison County Aberdeen-Angus Association Sale, Winterset, Iowa; Lloyd Bond, Secretary, Earlham, Iowa.

April 13—Rose Creek Farms Sale, Madisonville, Kentucky; O. M. Kington, owner.

April 13—Orange District Spring Auction, Orange, Virginia.

April 13—Egyptian Angus Breeders' Association Sale, Du Quoin Fair Grounds, Du Quoin, Illinois.

April 13—Page County Angus Breeders' Association Sale, Clarinda, Iowa; Neil Johnston, Secretary, Clarinda, Iowa.

April 13—Black Swamp Aberdeen-Angus Breeders' Association Sale; Hobart Wagner, Sale Manager, Fremont, Ohio.

April 14—Floodland Farms Fourth Annual Production Sale, Stanley, Kentucky.

April 14—D. F. Rincker & Son, Strasburg, Illinois.

April 14—Nodaway County Aberdeen-Angus Breeders' Association, State College Farm, Maryville, Mo.

April 15—Boyle County Association Sale, Danville, Kentucky.

April 15—Wayne County Sale, Corydon, Iowa; Rex Lewis, Secretary, Cambria, Iowa.

April 16—Northeast Kansas Angus Association Sale, Horton, Kansas; Wayne H. Ukena, Sale Manager, Black Ridge Stock Farm, Everest, Kansas.

April 16—Macon-DeWitt County Sale; David Brett, Sale Manager, RFD 1, Decatur, Illinois.

April 17—N. W. Indiana Association, Kentland, Indiana; John Ade, Brook, Indiana, Sale Mgr.

April 17—The Cooper County Aberdeen-Angus Breeders' Association Annual Sale, Boonville, Missouri; W. G. Raymond, Secretary.

April 17—West Virginia State Show and Sale, Petersburg; Dick Stein, Sale Manager, 4 Park Street, Elkins, West Virginia.

April 18—Palmyra Group Heifer Sale, Palmyra Fairgrounds, Palmyra, New York; Robert Watson, Sale Manager, Clyde, New York.

April 18—Tri-States Aberdeen-Angus Breeders' Association, Shelby County Penal Farm, Memphis, Tennessee; Roy W. Turner, Secretary, Covington, Tennessee.

April 18—Red Gate Sale, Millwood, Virginia.

April 18—Hacienda de Los Reyes, Selma, California First Annual Production Sale.

April 18—The Missouri Valley Aberdeen-Angus Breeders' Association Sale, Russell Reith, Sales Manager, Nelson, Missouri.

April 20—J. V. Hampton Sale, Fort Worth, Texas; J. V. Hampton, 2620 Stadium Drive, Ft. Worth, Texas, Sale Manager.

April 20—Central Illinois Association, Congerville, Illinois; Forest W. Lemons, Secretary-Sale Manager, Congerville, Illinois.

April 21—Asheville Promotional Angus Sale, Asheville, North Carolina; Van Holsapple, Sale Manager, Raleigh, North Carolina.

El-Jon Farms

The Home of Two of the Breed's Great Sires

1951 International

Grand Champion Bull

Elban Bardolier 3d 1071966

Consigning to

South Central Iowa Association Sale—

April 23d, Oskaloosa, Iowa

One yearling bull, half brother to Elban Bardolier 3d; two yearling heifers selling with breeding privileges to the Grand Champion Bull and four cows safe in calf to Elban Bardolier 3d, one of which has a good bull calf at foot by same bull.

We are looking forward to your visit to our stalls as we again plan to be out on the show circuit. If at all possible, plan to visit us here at the farm and see the grand brood matrons that are being mated to our great herd sires.

The American Aberdeen-Angus Breeders' Futurity

JOHN BROWN **ELLIOTT BROWN**

El-Jon Farms *"The Biggest Little Herd in the World"* **Rose Hill, Iowa**

ASHOR SCHANCK, Herdsman

BE AN AUCTIONEER—
Term soon. Write for free catalog. Home study course available. Reppert School of Auctioneering, Decatur, Indiana, Box A. J. Founded 1921. G. I. Training approved.

AUCTIONEER
Successful sales for leading breeders, lifetime experience with live stock. Apply early busy during season. Rates Reasonable. Telephone Residence 7-3645; Business 3-6181. P. O. Box 1317.
JOHN E. HALSEY
DES MOINES, IOWA

Paul L. Good
AUCTIONEER
R. R. 4
Phone 2704
VAN WERT, OHIO

Ned Collison
AUCTIONEER
Life-time experience with Aberdeen-Angus Cattle
CARROLL, IOWA

Walter E. Palmer
Auctioneer
Specializing in pure bred Live Stock Sales
5170 Edgewood Place
LOS ANGELES

GEORGE M. KURTZ
Auctioneer
Phone 3549
STURGIS, KENTUCKY

W. H. HELDENBRAND
Registered Livestock
AUCTIONEER
Serving World's Best People
Box 516 Ph. 5-3017
Oklahoma City

BILL HAGEL
Auctioneer
Box 454
SPRINGFIELD, MISSOURI

STAN HAWORTH
Livestock Auctioneer
WARRENTON, VIRGINIA
Phone 57 P. O. Box 717

Born and raised on a farm in Illinois. I know cattle and I like my work. For your next Sale
EMPLOY
C. E. CUNNINGHAM
AUCTIONEER
Greenwood, South Carolina

April 21—Lamoine Valley Angus Association Sale, Macomb, Illinois; Bruce Bricker, Sale Manager.

April 21—Herman J. Steinbuchel Dispersal Sale at the J. J. Crowther Sale Barn, Canton, Kansas.

April 22—Tidewater Group Sale (Site to be selected)

April 22—F. M. Bradley & Son "Home of Popular Families" Sale, Avon, Illinois.

April 23—South Central Association Breeders Sale, Oskaloosa, Iowa; Clyde Hanna, Sale Manager, Oskaloosa, Iowa.

April 23—Corn Belt Angus Breeders' Association Sale, Forrest Sale Pavilion, Forrest, Illinois.

April 23—Oklahoma Angus Club Sale, Muskogee, Oklahoma; R. A. Patterson, Sales Manager.

April 23-24—Southeast Nebraska Aberdeen-Angus Breeders' Association Show and Sale, Syracuse, Nebraska; Burt Randall, Sale Manager, Unadilla, Nebraska.

April 24—Rappahannock River Valley Sale, Tappahannock Livestock Market, Tappahannock, Virginia; Leslie T. White, White Anchors Farm, Chisford, Virginia, Sale Manager.

April 25—Auglaize County Aberdeen-Angus Breeders, R. R. 6, Wapakoneta, Ohio.

April 25—Southeast Iowa Aberdeen-Angus Breeders' Sale, Mt. Pleasant, Iowa; Kenneth Redfern, Yarmouth, Iowa, Sale Manager.

April 25—Northeastern Aberdeen-Angus Sale, Ithaca, New York; Wm. Landauer, Sale Manager, Red Hook, New York.

April 25—East Central Missouri Angus Breeders Spring Sale and Bentzen Stock Farm Dispersion, Washington, Missouri; Bill Schoene, Sale Mgr., St. Charles, Missouri.

April 27—R. B. George Dispersion Sale, Fayette, Mo.

April 27—Marion County Breeders Sale, Bussey, Iowa; Herbert Cline, Secretary, Bussey, Iowa.

April 27—Ohio Angus Association, Columbus, Ohio; Ray Pifer, Sale Manager, Columbus, Ohio.

April 27—Staunton District Spring Show and Sale, Staunton, Virginia.

April 28—Iowa Southern Aberdeen-Angus Show and Sale at Leon Sale Barn, Leon, Iowa.

April 28—"All Erie Sale", Cove Creek Farm, Covesville, Virginia; B. A. Rucker, Jr., Sale Manager, Eastham, Virginia.

April 28—Mill Stone Farm, Peru, Indiana; J. Richard Miller, Sale Manager, Route 4, Peru, Ind.

April 29—Eastern Panhandle Sale, Charles Town, West Virginia.

April 29—Geo. E. Meeker & Son Sale, 5 miles North of Mason City, Illinois.

April 30—"Family Album Sale", Geo. M. Kurtz, Sturgis, Kentucky.

May

May 1—Maryland Breeders' Association Group Sale, Frederick, Maryland; Russell West, 400 York Road, Towson 4, Maryland.

May 1—"Curtain Time Sale", Shaffer & Sons, Henshaw, Kentucky.

May 1—A-Bar-A Ranch Dispersion Sale, Encampment, Wyoming. Sale to be held at Silvertop Farms, Belton, Missouri; J. B. McCorkle, Sale Manager.

May 2—Goose Creek Farms Annual Sale, Muscatine, Iowa.

May 2—Brandywine Sixth Annual Spring Sale, Lancaster, Pennsylvania; Scott French, Secretary, Harrisburg, Pennsylvania.

May 4—Penney and James, Hamilton Missouri; J. B. McCorkle, Sale Manager.

May 5—Commercial Distribution Sale, Charlottesville, Virginia.

May 5—Marycrest Farms, Maloy, Iowa; J. B. McCorkle, Sale Manager.

May 5—Illinois Valley Angus Association, Carrollton, Illinois; M. J. Melvin, Sale Manager, Greenfield, Illinois.

May 6—Commercial Distribution Sale, Charlottesville, Virginia.

May 6—Sugar Loaf Farm Sale, Staunton, Virginia.

May 6—Harken Farms, Osceola, Iowa; J. B. McCorkle, Sale Manager.

May 7—Pagemere Angus Farms Production Sale, Clarinda, Iowa.

May 7—Ozark Valley Farm Dispersion Sale, pavilion of Ozark Empire Fair Grounds, Springfield, Mo.

May 7—Cattleman's Opportunity Sale, McCartt Farms, Wartburg, Tennessee.

May 7—Eastern Panhandle Spring Sale, Charles Town, West Virginia; Dave Canning, Charlottesville, Virginia, and Dick Stein, Elkins, West Virginia, Co-Sale Managers.

May 7—The Cumberland Plateau Aberdeen-Angus Breeders Association Spring Sale, McCartt Farm, Wartburg, Tennessee.

May 9—T. J. Parker First Annual Production Sale, McComb, Mississippi.

May 9—Applewood Angus Sale, Franklin, Nebraska; Herman Custer, Sale Manager.

May 11—C. V. Whitney Farms Production Sale, Lexington, Kentucky.

May 11—The Hyland Angus Ranch Bull Sale, Highmore, South Dakota, will be held in Miller, S. D.

May 13—Sugar Loaf Farm Sale, Staunton, Virginia.

May 14—Cove Creek Valley Farm Sale, Urich, Mo.; Ervin R. Ewing.

May 14—Maryland Buyers Opportunity Sale, Frederick, Maryland; Sale Manager, Maryland Aberdeen-Angus Association, 400 York Road, Towson 4, Maryland.

May 15—Central Ozark Aberdeen-Angus Breeders' Association Spring Sale, Salem, Missouri; David Martin, Sale Manager, Maples, Missouri.

May 15—Connecticut Breeders Sale.

May 16—Tennessee Valley Association Spring Sale, Nashville, Tennessee; Allen Davis, Sale Manager.

May 16—Bethel Farms, Pine Plains, New York; J. B. McCorkle, Sale Manager.

May 18—Red Oak Farms, Rocky Comfort, Missouri; J. B. McCorkle, Sale Manager.

May 18—Runacres Cow & Calf Sale, Madison, Conn.

May 19—Haskett-Riley Joint Annual Sale, Springfield, Missouri. (Leo Haskett of the Haskett Stock Farms and Charles W. Riley & Son of Rileymere Angus Farm).

May 21—North Central Breeders Sale, Valley City, North Dakota.

May 22—Western Pennsylvania Annual Aberdeen-Angus Sale, Butler, Pennsylvania.

May 23—Western Pennsylvania Breeders Sale, Butler, Pennsylvania; Scott French, Secretary, Harrisburg, Pennsylvania.

May 23—Highlands-Amandale "Herd Book" Sale, Winchester, Virginia.

May 25—Angus Valley Cow & Calf Sale, Tulsa, Okla.

May 25—South Dakota State Sale, Aberdeen, South Dakota; John Gauger, Clear Lake, Iowa, Sale Manager.

May 25—Tallcorn Aberdeen-Angus Breeders' Sale, Clair G. Mason & Son, Sale Managers, Box 243, Marshalltown, Iowa.

May 26—North Central Iowa Aberdeen-Angus Breeders' Association Sale, Mason City, Iowa; H. C. Miller, Secretary, Hampton, Iowa.

May 27—The Hawkeye Aberdeen-Angus Breeders Association Spring Sale, Cedar Rapids, Iowa; Albert Stuart, Secretary, Newhall, Iowa.

May 27—Maryland Spring Calf Sale, Frederick, Maryland; Russell L. West, Sale Manager, 400 York Road, Towson 4, Maryland.

May 27—The Hawkeye Aberdeen-Angus Breeders Association Sale, Cedar Rapids, Iowa; Albert Stuart, Secretary, Newhall, Iowa.

May 28—Benson's Angus Ranch Sale at Hind's Sale Barn, Memphis, Missouri.

May 29—Four County Angus Breeders' Sale, Stuart, Iowa; W. W. Herkelman, Dexter, Iowa, Sec'y.

June

June 1—Triple-A-Ranch, Jonesburg, Missouri; J. B. McCorkle, Sale Manager.

June 3—Hoelscher Brothers Annual Sale, Carroll, Iowa.

June 3—Northern Virginia Sale, Leesburg, Virginia.

June 4—Wisconsin Aberdeen-Angus Breeders Association Spring Sale, Janesville, Wisconsin.

June 6—Brandywine Cow and Calf Sale, Pennsylvania Farm Show Buildings, Harrisburg, Pennsylvania; Scott L. French, Secretary, 2464 Rudy Road, Harrisburg, Pennsylvania.

June 10—Kinloch's "Herd Amalgamation Sale", Supply, Virginia.

This good Blackcap Bessie heifer sells April 20th.

OUR SPRING

PEAK OF PERFECTION SALE

MONDAY 12:00 NOON

APRIL 20

In the comfortable Central Illinois Angus Breeders' Pavilion located midway between Peoria and Bloomington, Illinois on U. S. 150.

75 Females

We offer Blackcap Bessies, Georginas, Blackcap Effies, Blackcap Missies, and Blackcap Empresses that are the "Peak of Perfection" in Aberdeen-Angus type—bred to bulls carrying the proudest names in present-day Angus annals. Because the quality of our public auction offerings is a point of pride with us, in this as in the past, we have allowed nothing but the best to be cataloged.

As a special attraction we are selling the show herd of Ben Casebier & Son, Buffalo Hart, Illinois. These two bulls and five females are nicely fitted and ready to go in the summer shows.

For Free Catalog, Write to:
FORREST W. LEMONS, Secretary-Manager
Congerville, Illinois

Another of the offering, typical of the overall quality of the "Peak of Perfection" sale.

15 Bulls...

Worthiest of the worthy, these 15 bulls carry the champion breeding of Eileenmere, Bardolier, and Sunbeam. They meet and surpass the Central Illinois Breeders' requirements for quality in individuality and breeding.

Auctioneers:
ROY JOHNSTON — HAM JAMES — JAKE ZOBRIST

CENTRAL ILLINOIS ABERDEEN-ANGUS BREEDERS' ASS'N, INC.
FORREST W. LEMONS
Secretary-Manager
CONGERVILLE ILLINOIS

June 13—Raona Farms-Grand River "Breed Builders" Sale, Raona Farms, Williamston, Michigan.

June 15—Paul Dennis, Den-Mor Farms Sale, Wilmington, Ohio; J. B. McCorkle, Sale Manager.

June 17—Steveway Farm Sale, Nashville, Tennessee.

September

September 3—Macon-DeWitt Counties Aberdeen-Angus Association Fall Sale; David D. Breet, Sale Manager, RR 1, Decatur, Illinois.

September 5—Central Ohio Aberdeen-Angus Breeders' Association Fall Show and Sale, London, Ohio; John D. Hennigh, Sale Manager, Plain City, Ohio.

September 7—R. T. & Mel Davis Sale, Wheatridge, Colorado.

September 9—Rally Farms, Millbrook, New York; J. B. McCorkle, Sale Manager.

September 11—Hockhockson Farm & H & L Farms Sale at Hockhockson Farm, Ratcstown, N. J.

September 11—Charles Wampler Sale, Harrisonburg, Virginia.

September 14—Dutchess County Aberdeen-Angus Sale, Olive Lynk, Secretary, Red Hook, New York.

September 16—Right Off Grass Sale, Charlottesville, Virginia.

September 18—Marion County Angus Breeders Association Sale, Marion, Ohio; Don Foos, Sale Mgr., Marion Ohio, Route 2.

September 19—Greenmere Farms Annual Production Sale, Oaktown, Indiana.

September 21—Virginia "Spotlight" Sale, Warrentown, Virginia; Dave Canning, Sale Manager, 1313 Long St., Charlottesville, Virginia.

September 22—Kinloch Quality Foundation Sale, Supply, Virginia.

September 23—Lee Hill First Quality Cross Sale, Fredericksburg, Virginia; Dave Canning, Sale Manager, 1313 Long St., Charlottesville, Va.

September 24—Capital City Sale, Richmond, Virginia.

September 25—East Central Missouri Angus Breeders "Gateway of Missouri" Sale; Bill Schoene, Secretary, St. Charles, Missouri.

September 26—Sun-Blest Farms, Noblesville, Indiana; J. B. McCorkle, Sale Manager.

September 26—Western Pennsylvania Cow & Calf Sale, Indiana, Pennsylvania; Scott French, Secretary, Harrisburg, Pennsylvania.

September 26—Good Earth Stock Farms "Me Show Sale", New Florence, Missouri.

September 28—Dan Warner, Warner Grove Farms, Greenville, Ohio; J. B. McCorkle, Sale Manager.

September 30 — Second Annual "Gateway" Sale, Roanoke, Virginia.

October

October 1—United Angus Association Sale, St. Charles, Illinois; Willard Frye, Peoria, Illinois, Sale Manager.

October 2—Northeastern "Blue Print" Sale, Towanda, Pennsylvania; Scott French, Secretary, Harrisburg, Pennsylvania.

October 3—Lamoine Valley Association Sale, Good Hope, Illinois; Bruce Bricker, Sale Manager, Macomb, Illinois.

October 3—Anoka Farms, Edwards Brothers, London & Watford, Ontario.

October 3—"Niagara Frontier" Third Annual Sale, Ess Kay Ranch, East Aurora, New York; Mike Pangburn, Sale Manager, East Aurora, N. Y.

October 5—Great Oaks, Bandolier Review; Robert W. Williams, Manager, Rochester, Michigan.

October 6—Wil-Son-Co Sale, Plymouth, Michigan; J. B. McCorkle, Sale Manager.

October 10—Maryland Purebred Calf Sale; Sale Manager, Maryland Aberdeen-Angus Association, 400 York Road, Towson 4, Maryland.

October 10—All-Female and Club Calf Sale, Cedar Rapids, Iowa; Albert Stuart, Secretary, Newhall, Iowa.

October 10—Cochran Farms and Meadow Lane Farm Joint Sale, North Salem, New York.

October 10—Ontario Angus Association Fall Sale, London, Ontario; S. B. Stothers, Secretary.

October 10—Northwest Iowa Angus Harvest Sale, Albert City, Iowa.

October 10 — Annual All-Female Sale, Hawkeye-Downs, Cedar Rapids, Iowa; Albert Stuart, Sale Manager, Newhall, Iowa.

October 12—Nodaway County Aberdeen-Angus Breeders' Association Fall Sale; F. B. Houghton, Secretary.

October 12—Runacres - Whitetail Farm Sale; Dave Canning, Sale Manager. Sale at Runacres Farm, Madison, Connecticut.

October 12—Wesdale Farms Production Sale, Bluestem, Washington; Dale M. Bly, Sale Manager, Box 276, Harrington, Washington.

October 13—Ash Grove Farm, New Hope, Pa.

October 14—Western Feeder Calf Sale, Butler, Pennsylvania; Scott French, Secretary, Harrisburg, Pennsylvania.

October 16—Keefauver Brothers, Jonesboro, Tenn.

October 17—Maryland Purebred Calf Sale, Salisbury, Maryland; Sale Manager, Maryland Aberdeen-Angus Association, 400 York Road, Towson 4, Maryland.

October 19—Wayne Knolls Farms, Marshallville, Ohio; J. B. McCorkle, Sale Manager.

October 21—Blackpost Ranch, Olathe, Kansas; J. B. McCorkle, Sale Manager.

October 23—Jackson's Mill Calf Sale, Weston, West Virginia; Dick Stein, Sale Manager, 4 Park Street, Elkins, West Virginia.

October 24—Pennsylvania "Keystone" Sale, Lancaster, Pennsylvania; Scott French, Secretary, Harrisburg, Pennsylvania.

October 26—Glenangus-McGregor Sale, Glenangus Farms, Bel Air, Maryland; Charles M. Peery, Sale Manager.

October 26—Gilnockie "Sale of the Peers", Haywood, Virginia.

October 27—Maryland Fall Quality Sale, Frederick, Maryland; Sale Manager, Maryland Aberdeen-Angus Association, 400 York Road, Towson 4, Maryland.

October 27—North Carolina Aberdeen-Angus Breeders Association Show & Sale, Greensboro, North Carolina; Van W. Holsapple, Sale Manager, Raleigh, North Carolina.

October 28—"Farmers' Chance" Sale, Staunton, Va.

October 30—Kintyre Stock Farm Production Sale, Gloster, Mississippi.

October 31—Maryland Purebred Calf Sale, Upper Marlboro, Maryland; Sale Manager, Maryland Aberdeen-Angus Association, 400 York Road, Towson 4, Maryland.

October 31—Marydale Farm Third Annual Production Sale, St. Francisville, Louisiana.

November

November 5—North Carolina Aberdeen-Angus Breeders Association Sale, Rocky Mount, North Carolina; Van W. Holsapple, Sale Manager, Raleigh, North Carolina.

November 7—Brandywine Feeder Calf Sale, New Holland, Pennsylvania; Scott French, Secretary, Harrisburg, Pennsylvania.

November 9—Orange District Fall Sale, Orange, Va.

November 17—Atlantic Angus Association Sale, Timonium, Maryland.

November 19—Fifth Annual Angus Sale of the Stars, Canadian Aberdeen-Angus Association; Hays Farms Ltd., Sale Managers.

November 24—Tidewater Calf Sale.

December

December 12 — Northern Virginia Calf Sale, Front Royal, Virginia.

1954

March 19 or 26—Double E Angus Farm Sale, Madison, Connecticut.

NICHOLS——*Sales Management Service*——MOORE

Every Sale We Have Handled Has Surpassed The Owners Anticipation.

We Offer America's Most Complete Service.

QUICK SALE DATES OUR SPECIALTY

FOR SALE—PRINCE ERIC of STRATHMORE, priced within reach. A proven great breeding son of the renowned PRINCE ERIC of SUNBEAM. This outstanding sire was personally selected by Mr. Fred Hahne for use in his purple bred Strathmore cow herd. Here is the buy that will produce a quick profit. His calves are outstanding. Don't delay. This bargain will go fast.

Lew Nichols

PLAN TO ATTEND THE GOLDEN PLAINS ANGUS FARMS SALE
Colby, Kansas in late MAY . . . . . Selling 300 Head

Harry Moore

LEW NICHOLS, Secretary **WEBSTER CITY, IOWA**

New Breeding Bull on the Horizon

Prince 105th of T. T.

His Sons Are Outstanding, as Proved at the Ft. Worth Exposition

Grand Champion
At Fort Worth

Prince 105th of SAF

A son of Prince
105th of T. T.

(Owned by Simon Angus and Hays Ranch)

In the summer yearling class at Ft. Worth, from which the Junior and Grand Champion Prince 105th of SAF, pictured above, was selected, our bulls stood 1-2-3. In second place in the championship showing was Prince T. 130th of SAF, also a son of Prince 105th of T. T.

Summer Junior Calf Class

Sons of Prince 105th of T. T. stood 1-2-3
1st—Prince 105th of HR 2d
2d—Prince T. 160th of SAF
3d—Prince T. 155th of SAF

In the Bull Groups

Group of 2 bulls—Won by two sons of Prince 105th of T. T.
Group of 3 bulls—Sons of Prince 105th of T. T. stood second
Group of 5 bulls—Sons of Prince 105th of T. T. stood second

SIMON ANGUS FARMS

The American Aberdeen-Angus Breeders' Fidelity

"Dedicated to the Improvement of Aberdeen-Angus Cattle"

MADISON, KANSAS

Index to Advertisers in April 1953 Issue

ALABAMA

Crescent Valley Farms, Carbon Hill....168
Macedon Farms, Madison....182
Mimosa Row, Greenville....168
Scenic View Ranch, Fairhope....282

ARKANSAS

Birdeye Angus Farm, Birdeye....293
Felton Angus Farm, Marianna....102
Fooks Angus Farm, Camden....6
Lawrence & Randolph County A-A Breeders' Association....266
Alfaland Stock Farm, Imboden....266
Barnett Farms, Batesville....266
Engleberg Angus Farm, Pocahontas....266
Paw Paw Farms, Tuckerman....266
Rockwood Angus Farm, Pocahontas....266
Wilmans, R. D. & Sons, Newport....266

CALIFORNIA

Hacienda de Los Reyes, Selma....60-61
Rosemere Farms, Los Olivos....299

CANADA

Wynyates Farm, Toronto....243

COLORADO

Duffy Angus Farms, Longmont....214

CONNECTICUT

Connecticut Aberdeen-Angus Association, Madison....113
Kent Hollow Farms, New Preston....107
Mole's Hill Farm, Sharon....109
Runacres Farm, Madison....165-166-167

FLORIDA

Angus Acres, Milton....126
Choctaw Ranch, Red Bay....186
Dixie Angus Farm, Callahan....246
Fort Hamer Ranch, Bradenton....200
Gulfstream Farm, Ft. Lauderdale....214
Lakeview Farm, Lakeland....234
Lusamar Farms, Valrico....232
Perdido Ranch, Pensacola....232
Pine Island Ranch, Ft. Lauderdale....234
Ramsey Stock Farm, Micanopy....230
Sun Lake Ranch, Lutz....93
Zetrouers Stock Farm, Micanopy....242

GEORGIA

Dwight Angus Farm, Claxton....234
Georgia Breeders Sale, Atlanta....98
Mulkey Farms, Millen....260
Sturdy Oak Farm, Griffin....246
Summit View Farms, Atlanta....232

ILLINOIS

Akers-Halsey, Charleston....238
Bradley, F. M. & Sons, Avon....114-115-116-117
Bureau County Breeders, Princeton....256
Central Illinois Breeders, Congerville....289
Chambers, Robert W., Piper City....238
Chicagoland, St. Charles....229
Copper, Fred & Son, New Holland....186
Corn Belt Aberdeen-Angus Association, Piper City....207
Crawford County Association, Oblong....194
Dye, B. A., Wyanet....218
East Woodlawn Farms, Lewis Pierce, Creston....101
Edgar County Aberdeen-Angus Breeders Association, Paris....219
Egyptian Angus Breeders Association, Du Quoin....191
Eiten Brothers, Zearing....130
Greenview Stock Farm, Aledo....187
Harms Angus Farm, Loami....230
Hoppler Brothers, Greenview....244
Illinois Valley Angus Breeders, Carrollton....257
Johnston, R. C. & Fasset, E., Aledo....122
Kuhfuss & Walker, Mackinaw....187-242
Lamoine Valley....51-181
Macon-De Witt Counties A-A Breeders Association, Decatur....50
Meeker, Geo. E. & Son, Mason City....58
Mercer County A-A Breeders Association, Aledo....102
Peoria Angus Association, Peoria....244
Red Top Farm, Libertyville....196
Rincker, D. F. & Sons, Strasburg....259
Spitzer, Arnold "Tex", Pleasant Plains....213
Thornton, J. F., New Berlin....180
Tolan, J. Garrett, Pleasant Plains....2
Woods & Rust, Le Roy....228

INDIANA

Briarmere Farms, Columbus....194
Edgewood Farms, Columbia City....236
Greenacre Farms, Morocco....255
Greenmere Farms, Oaktown....236
Holder, George A., Otterbein....236
Mill Stone Farms, Peru....188-189
Misner Farm, Huntington....244
Owen Stock Farm, Spencer....246
Southwest Indiana Breeders, Washington....195
Sportsman Farm, Monticello....196
Swaim, Robert O., Marshall....284

IOWA

Bellevue Farms, Williamsburg....164
Benson's Angus Ranch, Milton....197
Browns & Hansens, New Liberty and Durant....216
Bunker Hill Farm, Searsboro....138
Cold Springs - Rose Jo Farm, Shenandoah and Essex....254
Davis, Alice, Iowa City....163
Dieter, Leonard & Sons, Schleswig....208
El-Jon Farms, Rose Hill....287
Emerson, Otto & John, Knoxville....164
Evergreen Stock Farm, Marshalltown....252
Fergusons, New Sharon....258
Goose Creek Farms, Muscatine....56-57
Harken Farms, Osceola....27-28-29-30
Harris, H. H., Angus Farm, Sioux City....208
Hopley, Wayland, Atlantic....174
Johnson, Elmer J., Kiron....187
Laird, Lawrence L., Ankeny....258
Ledford, Glenn, Marshalltown....176
Maas Brothers, Riverside....235
Marion County Breeders Association, Bussey....276-277
Ard-Wen Farm, Tracy....276
Bane, T. D. & Son, Pleasantville....276
Banks & Banks, Knoxville....276
Buena Farm, Bussey....276
Dyer & Davis, Pleasantville....276
Emerson, Otto & John, Knoxville....276
Harvey, Clifford, Knoxville....276
Long Lane Angus Farm, Hamilton....276
Overton, Robert, Knoxville....276
Shilling, Walter & Son, Bussey....276
Snyder's Angus Farm, Knoxville....276

Birdeye Angus Farms

Birdeye, Arkansas

JIMMY JOHNSTON W. M. SMITH, Jr. J. H. SMITH W. M. SMITH, Sr.

WE wish to express our sincere thanks to those who attended, bid and purchased at our sale March 9th . . . and to the buyers of our cattle, we want to wish you the best of luck with them. We think they are the right kind and sincerely hope and believe they will prove as profitable for you as their sires and dams have for us.

We will be looking forward to a visit from you during the seasons ahead. We will be more than happy to show you the herd.

★ ★ ★

Visitors are Always Welcome at Birdeye

W. M. Smith & Sons Telephone: Cherry Valley 2854 **Birdeye, Arkansas**

Marycrest Farms, Maloy....23-24-25-26
McNaughton Angus Farms, Lawton....134
Meier Brothers, Melbourne....134
Page County Breeders, Clarinda....271
Page County Breeders....270
Cloverly Stock Farms, Maloy....270
Cold Springs Farm, Shenandoah....270
Elburn Farm, Bedford....270
Hill Top Angus, Clarinda....270
Horel, A. L. & Son, Blanchard....270
L'Vista Angus Farms, Maloy....270
Mier, Paul, Essex....270
Mileaway Farm, Clarinda....270
Pagemere Angus Farms, Clarinda....270
Russell's Angus Acres, Bedford....270
Steen, Harold, Blockton....270
Steeve, O. H. & Sons, Clarinda....270
Stimson Stock Farm, Essex....270
Sunderman, Alvin, Clarinda....270
Terrace View Farm, Clarinda....270
Pagemere Farms, Clarinda....31-32-33-34-35-36
Paradise Stock Farm, Brooklyn....131
Redfern, Kenneth, Yarmouth....202-216
Siemsen, Henry L. & Sons, Dixon....206
South Central Iowa A-A Association, Oskaloosa....179
Southeast Iowa Aberdeen-Angus Association, Mt. Pleasant....217
Studer Angus Farm, Wesley....202
Sunset Knoll Farms, Washington....85
Wayne County Aberdeen-Angus Breeders, Corydon....215
Willhoit, Glenn & Sons, Batavia....220
Wilton Farms, Davenport....89

KANSAS

Brown, Ralph, Colby....131
Caldwell, G. W. & Ada C., Harlan....178
Chestnut & Railsback & Sons, Quinter....168
Mid-Kansas, Hutchinson....209
Northeast Kansas Angus Association, Everest....92
Reed Stock Farm, Wichita....4
Simon Angus Farm, Madison....291
W. R. S. Angus Farm, Hutchinson....240

KENTUCKY

Blugrass Angus Farms, Lancaster....96
Boyle County A-A Breeders Association, Danville....251
Burgess Hills Farm, Cynthiana....104
Country Boys' Sale, Lancaster....170-171
Dixie Stock Farm, Lancaster....108
Elko Bell Farm, Frankfort....184-185
Floodland Farms, Stanley....221-282
Hill Crest Farms, Winchester....272
Kurtz, George, Sturgis....120-121
Park Roe Farm, Bowling Green....283
Rose Creek Farms, Madisonville....122
Shaffer & Sons Curtain Time Sale, Henshaw....123
Sherman Farms, Dry Ridge....190
Whitney, C. V., Lexington....40-41-42-43-44-45
Wiley Stock Farms, Smithfield....246

LOUISIANA

Marydale Farm, St. Francisville....95

MARYLAND

Monocacy Farms, Frederick....178
Wilmae, Monkton....265

MICHIGAN

Grand River Stock Farm, Webberville....8
Great Oaks Stock Farm, Rochester....7
Raona Farm, Williamston....9
Vaughn Brothers, Albion....284

MINNESOTA

Glencarnock Stock Farm, Ada....252
Goldberg Stock Farm, Moorhead....112
Highland Stock Farms, Utica....272
Viewlawn Herds, Harmony....224

MISSISSIPPI

Anderson-Tully Ranches, Yokina....176
Blue Lake Plantation, Bovina....283
Davis, Cliff, New Albany....100
Double TT Angus Farm, Como....278
Fisackerly Brothers, Sunflower....130
King Merritt Ranch, Bovina....110
Kintyre Stock Farm, Gloster....94
Lyon Angus Farm, Olive Branch....181
Moore Angus Farm, Byhalia....264
Parker Angus Farm, McComb....247
Patton, Clyde L., Angus Farm, Byhalia....266
Prairie Angus Farm, Aberdeen....134
Shamrock Angus Ranch, Centreville....233

MISSOURI

Bruening Angus Farms, Higginsville....264
Carroll County Angus Breeders Association, Carrollton....231
Cooper County A-A Breeders Association, Boonville....54
DeMillermere Farm, Fayette....190
East Central Missouri Breeders Association, Washington....245
Fairview Farm, Fayette....204
George, R. B., Fayette....203
Good Earth Stock Farms, New Florence....47
Grisamer Farms, Cora....168
Haskett-Riley Annual Sale, Springfield....201
Hillside Farms, Washington....262
McKenny & Sons (J. F.), King City....198
Meier Angus Farms, Jackson....261
Missouri Valley Angus Breeders, Napton....241
Nodaway County A-A Breeders Association, Maryville....249
Ozark Valley Farms, Mountain Grove....225
Penney & James, Hamilton....11-12-13-14-15-16-17-18-19-20-21-22
Philips, Perry Farm, Columbia....138
Red Oak Farms, Rocky Comfort....128-129
Rose & McCrea, Albany....135-136-137
Schmidt, A. H. & Son, Kansas City....267
Smith, Ralph L., Chillicothe....59
Taylor Brothers, Essex....237
E. W. Thompson Farm, Sedalia....160-161
E. B. Thompson Ranch, Defiance....186
Triple-A-Ranch, Jonesburg....174-175
Van Meter, Paul & Hocker, Floyd, Queen City and Downing....138

NEBRASKA

Applewood Angus Farms, Riverton....223
Krotz Stock Farms, Odell....182
Southeast Nebraska Aberdeen-Angus Association, Syracuse....273

NEW JERSEY

Canfield Farm, Flemington....275
Crestfield Farm, Hopewell....202
H & L Farms, Marlboro....105
Hideaway Farm, Chester....5
Hockhockson Farm, Eatontown....279
Shadow Isle, Red Bank....142-159

NEW YORK

Babcock, Monroe C., Ithaca....283
Bethel Farms, Pine Plains....140-141
Cochran Farms, North Salem....91
Ess Kay Farm, East Aurora....192
Meadow Lane Farm, North Salem....285
Niagara Frontier....177
Northeastern A-A Breeders Association, Red Hook....239
Seven Lakes Farm, Yorktown Heights....284

Now Available

Buy Supplies and Aberdeen-Angus Novelties Available from this office as described below. All good quality merchandise of approved design. Order today.

ALL PRICES ARE POSTPAID—(ADD 2% SALES TAX IN IOWA)

Address: Aberdeen-Angus Journal, P. O. Box 238 **Webster City, Iowa**

Pedigrees

A complete 5-generation pedigree made up at the ABERDEEN-ANGUS JOURNAL office. Send name and number of your bull or cow together with date of calving and name and number of sire and dam.

We will supply pedigree complete with family name typewritten on sheet to fit your 4 3/4 x 9 binder.

Pedigrees are neatly done, prompt and accurate by experienced personnel.

Write us your needs today. Address above.

Pedigree Specialists for Fifty Years

PEDIGREES.....$1.00 Each

Barn Record Pads

For Service Dates and Calving Dates

Write it Down as it Happens!

(You can transfer it to permanent records later)

Pad of twenty-five strong manila printed slips, 3½x5 inches, punched for hanging on nail in barn. Space for name of cow, chain number and tattoo, breeding date and bull bred to. Space for sex of calf, date dropped, tattoo marks and signature of herdsman or owner.

Price each pad.....25c postpaid

Most Efficient Humane Tattoo Device Known

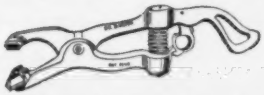

Dr. Barger's Tattooing Gun

Backed with 3 years testing by Veterinarians

Slotted Needles

Eliminates Hand Rubbing of Ink into Ear.

Cover pad and base of needles with ink, compress spring, position on ear and pull trigger. INSTANT ACTION drives needles into ear, injects ink for permanent mark. POWER SPRING retracts needles leaving animal FREE. Use any good liquid or semi liquid tattooing ink.

Action So Swift

You can Tattoo Cattle without Restraint.

Ruggedly built of high tensile aluminum alloy. Non-corrosive needles are SLOTTED for ample ink carrying capacity. Gun takes up to four 5/8 inch letters or numerals.

ORDER NOW:

Send check or money order. Save C. O. D. charges and postage.

PRICES:
Dr. Barger's Gun..$12.00
Letters or Numerals, each..... .50

Barger Livestock Identifier Co.

P. O. Box 238 Webster City, Iowa

POCKET SIZE Herd Record Book POCKET SIZE

Complete with 50 Record Sheets

THE BINDER

Metal Rings. 4¾x9 inches and is made of a heavy imitation leather and should last a good many years. Available for immediate delivery with no gold stamping. Allow six to eight weeks for own or farm name in gold on front cover. No extra charge.

RECORD SHEETS

50 pedigree-production record sheets are included. The front of the sheet is for the extended pedigree of the animal, and the back is for the record of the produce of the animal. Additional sheets obtainable.

Record Book and Filler.....$2.00
Extra Filler Sheets per 100..... 1.50
Record Book—Large 1½ inch Rings—no filler, no gold stamping..... 3.90

CATTLE RECORD FILE

4 x 8 inch Binder and 50 Envelopes

PRICE $2.00

Envelopes printed front and back punched to fit binder. Your name FREE in Gold Letters on binder.

Roadside Signs and Decals——Write for Literature

Banquets - Parties - Picnics - Field Days

Dress up your party tables with these attractive Aberdeen-Angus Napkins, Doilies and Stickers. Napkins and doilies printed in three colors, bull head and wording "Aberdeen-Angus—The Supreme Beef Breed" in BLACK, opposite corners contain a blossoming Thistle in GREEN and PURPLE. Stickers in one color only, may be used for invitations, place cards, to put on candles, glassware, paper plate rims, etc. Offered in these two complete matched sets as follows:

BANQUET & FIELD DAY SIZE.....$6.50

200 Dinner Size Napkins
200 Cocktail Napkins
20 Six inch doilies
200 gummed stickers

PARTY & DINNER SIZE.....$4.25

100 Dinner Size Napkins
100 Cocktail Napkins
10 Six inch doilies
100 gummed stickers

(Prices on request for larger numbers or individual items wanted.)

(Doily illustrated at left)

Aberdeen-Angus

Tie Clasps and Pins

Features Aberdeen-Angus head design in silver. Designed by B. J. Keal, Baker, Oregon. Tie Clasps for men, pin design for ladies. Beautiful gift item.

Price—$6.00 incl. excise tax.

Stationery

Neat, Attractive Stationery made up in quantities of 250, 500, 1000 or more on good qual ty bond paper. One or more colors of ink. At right is shown one of our stock head cuts available for your use on letter-heads only without extra charge. Stationery with or without cuts.

Advertise your Farm and Herd with Good Stationery

Write for Samples and Prices.

Order Today From Address Above

NORTH CAROLINA

Boxwood Farms, Mocksville....168
Gillcrest Farms, Wake Forest....238
High-Peak Angus Farm, Valdese....283
Moorelands Farm, Mooresville....130
White Oak Farm, Raleigh....186

NORTH DAKOTA

Agassiz Farms, Davenport....164

OHIO

Auglaize County Aberdeen-Angus Association, Wapakoneta....265
Clark County Aberdeen-Angus Sale, Springfield....257
Foosland, Marion....138
Ohio Aberdeen-Angus Association Sale, Columbus....253
Warner Grove Farms, Greenville....10
Wayne Knolls Farm, Marshallville....274

OKLAHOMA

Angus Valley Farms, Inc., Tulsa....298
C. T. Ranch, Miami....255
Hissom, W. B., Sand Springs....266
Oklahoma Aberdeen-Angus Breeders Association, Muskogee....242
Robin Hood Farms, Bixby....87
Sunbeam Farm, Miami....300
Triple "E" Ranch, Wewoka....275
Warren's Angus Farm, Idabel....284

PENNSYLVANIA

Ash Grove Farm, New Hope....39
Bonniecroft Farms, Renfrew....182
Brandywine Angus Breeders, Inc., Lancaster....103
Rowan Stock Farms, Landenberg....100

SOUTH CAROLINA

Brays Island Angus Plantation, Yemassee....211
Long Leaf Plantation, Aiken....126
Whitesides, Charles P., Sharon....110

SOUTH DAKOTA

Bon View Farm, Canova....210
Fox, Nick & Sons, Watertown....112
Hyland Angus Ranch, Highmore....263

TENNESSEE

Allandale Farm, Kingsport....199
Ames Plantation, Grand Junction....134
Caylor & Caylor, Knoxville....205
Cumberland Plateau Aberdeen-Angus Association, Wartburg....267
Devon Farm, Nashville....284
Dividing Ridge Farm, Piney Flats....168
Dodalfa Farms, Philadelphia....268
East Tennessee, Knoxville....127
Harpeth Valley Farms, Brentwood....278
Hoover Farms, Murfreesboro....269
Keefauver, Joe & Jack, Jonesboro....106
Kennedy Farms, Brentwood....268
Leonard & Reedy Farms, Jonesboro....168
Miller, George, Johnson City....278
Quinlac Farms, Jackson....272
Ridglea Angus Farms, Dickson....97
Rock Haven Farms, Lascassas....176
Spot Steak House Farms, Johnson City....268
Stanford Farms, Donelson....202
Steveway Farms, Nashville....297
Sylva Farms, Knoxville....186
Tri-States Aberdeen-Angus Breeders Association, Covington....201
Werthan Angus Ranch, Franklin....264
Williams Stock Farm, Jonesboro....264

TEXAS

Alfords Angus Farm, Paris....46
Bar-W Farms, Henderson....218
Dunraven Ranch, Buda....269
Essar Ranch, San Antonio....62
J. V. Hampton, Fort Worth....52-53
Hays Ranch, Kerrville....173
Keillor Ranch, Austin....200
Mecom, John W., Houston....183
M & L Ranch, Burnet....193
77 Ranch, Wichita Falls....111
Red River Valley Angus Farm, Paris....178

VIRGINIA

Adams Plantation, Lynchburg....38
All "Glencarnock Eric" Sale....180-181
Annfield Plantation, Berryville....198
Brandy Rock, Brandy....182
Elysian Farms, Haymarket....90
Fairway, Rapidan....272
Gilnockie Farms, Haywood....99
High Hill Farms, Aldie....190
Kinloch Farm, Supply....3
Old Elkton Farm, Forest....37
Red Gate Farm, Millwood....132-133
Staunton District Spring Sale, Staunton....48-49
Valley Vista Farm, Lynchburg....192
Virginia Aberdeen-Angus Association, Charlottesville....119

WEST VIRGINIA

Greenbrier Stock Farms, Lewisburg....227
White Oak Farms, Baker....134

WISCONSIN

Austin, Harold L., Liberty Grange Farm, Lancaster....254
Barlass, J. Stewart & Sons, Janesville....204
Glenmere Angus Farm, Mineral Point....254
Hauk, Philip & Son and Hauk Brothers, Cassville....210
Ritland Farm, Maustin....210
Walsh Brothers, Beloit....254
Wisconsin Aberdeen-Angus Breeders Association, Lancaster....205

WYOMING

A-Bar-A Ranch, Encampment....124-125

COMMERCIALS

Allen Engineering Company, Detroit, Michigan....194
Bar-B Company, Kansas City, Missouri....180
Berkshire News, Springfield, Illinois....214
Breeders Supply, Council Bluffs, Iowa....274
Cattleman, The, Fort Worth, Texas....200
Chester White Swine Record Association, Rochester, Indiana....258
Dana, C. H. Company, Hyde Park, Vermont....252
H. C. Davis Sons, Machinery Company, Bonner Springs, Kansas....230
Fickling & Walker, Inc., Macon, Georgia....248
Franklin, O. M., Cerum Company, Denver, Colorado....256
Fuerst Brothers, Inc., New York, New York....226
Golden Arrow Farms, Huntington, Indiana....208
Gordon Johnson Company, Kansas City, Missouri....206
Hampshire Herdsman, Peoria, Illinois....262
Harding and Harding, Geneva, Illinois....262
Hartford Insurance Agency, Columbus, Ohio....218
The Hesse Company, Pender, Nebraska....176
Highview Studio, Webster City, Iowa....208
Lederle Laboratories, Div., American Cyanamid Company, New York....100
Livestock Weekly, Memphis, Tennessee....274
McKinley, Arch, Walnut Creek, California....130
Monarca Manor Farm, Mattoon, Illinois....198
Morford Specialty Company, Iowa City, Iowa....190
Pacific Stockman, Redwood City, California....180
Payne Tool & Eng. Company, Webster City, Iowa....204
Peerless Equipment Company, Joplin, Missouri....278
Poland China World, Galesburg, Illinois....242
Quaker Oats Company, Chicago, Illinois....55
Ranchmaster Supply Company, Denver, Colorado....222-260
Schwab & Bacon, Harlan, Iowa....220
Silver King Products Company, Oklahoma City, Oklahoma....228
Southern California Rancher, San Diego, California....210
Stone Manufacturing & Supply Company, Kansas City, Missouri....206
The American Brahman, Houston, Texas....232
The New Mexico Stockman, Albuquerque, New Mexico....192
Thompson & Gill, Inc., Madera, California....250
United Duroc Record Association, Peoria, Illinois....224
Vio Bin Corporation, Monticello, Illinois....262
Vy Lactos Laboratories, Inc., Des Moines, Iowa....220
Western Sales & Supply....180
Weston Mfg. & Supply Company (Neck Chains), Denver, Colorado....226
Wyeth Incorporated....248

STEVEWAY FARMS

Rt. 2, Nashville, Tenn.

"Most folks are about as happy as they make up their minds to be."
—A. Lincoln

ANNOUNCEMENT—

We regret to announce that the entire herd belonging to the estate of W. E. Stephens will be dispersed on June 17th.

PRINCE ENVIOUS of BATES

Sire of our Junior Herd Bull

PRINCE ENVIOUS of STEVEWAY 2d

Sire: Prince Envious of Bates 935253	Prince Sunbeam 29th 629408	Black Prince of Sunbeam 504521	Black Peer of St. Albans
			Pride 17th of Sunbeam
		Erica Marie of Sunbeam 543531	Revolution 81st 419223
			Erica Marie 9th 434227
	Miss Burgess 2d of Bates 635201	Envious Blackcap B. 6th 504417	Envious Marshall 3d
			Blackcap Lassie B. 9th
		Miss Burgess Harrison 35th 478989	Burgessmere 455936
			Miss Burgess Harrison 29th
Dam: Ames Plantation Gilda 1116748	Ames Plantation Phidias of Buckeye 940832	Ames Plantation Phidias 715541	Ames Plantation El Capitan
			Ames Plantation Phair Pride
		Ames Plantation Estra Belle 715527	Ames Plantation Bonny Pal
			Ames Plantation Estra
	Canterbury Georgia 5th 602628	Briarcliff Burgoman 497638	Briarcliff Protester
			Miss Burgess of Page
		Canterbury Georgina 500114	Briarcliff Envidon
			Briarcliff Georgina 9th

His 1952 Show Record

1st—Kentucky State Fair, Reserve Junior Champion
1st—Tennessee State Fair, Reserve Junior Champion
2d—Mid-South Fair
1st—Mississippi - Louisiana Fair, Junior Champion, Reserve Grand Champion
1st—Northeast Louisiana Fair, Tallulah, Louisiana
1st—Ouachita Valley Fair, Monroe, Louisiana

A top son of the American Royal Grand Champion, Prince Envious of Bates. He is extremely short legged, thick, deep bodied, smooth and is unusually well quartered.

Steveway Farms Route 2 **Nashville, Tennessee**

ERNEST CANNADA, Herdsman Tel.: 8-3533 10 Miles West on Hiway 100

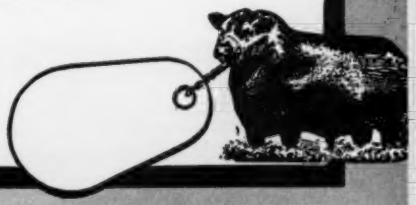

The American Aberdeen-Angus Breeders' Fraternity

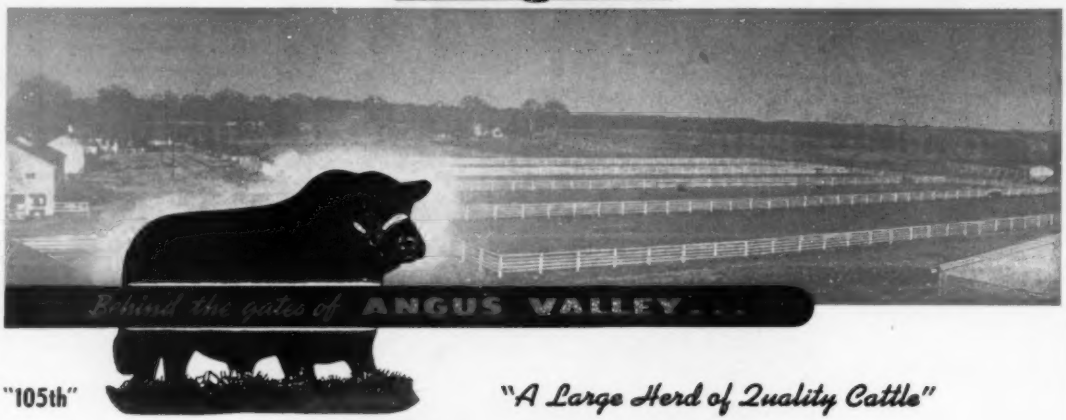

"105th"

"A Large Herd of Quality Cattle"

"Bull Power"

HAVE YOU CONSIDERED A GOOD SON OR GRANDSON OF "105th"?
THAT MIGHT WELL BE THE SOLUTION OF YOUR HERD BULL PROBLEM.

3 Sons of 105th: Black Peer 28th, Black Peer 34th and Prince 105th T. T.

MADE THE FOLLOWING INTERESTING RECORDS AT THE HIGHLY COMPETITIVE FT. WORTH SHOW IN FEBRUARY

Senior Yearling Bull—6th	Kemp Ranch
Junior Yearling Bull—1st	Angus Valley
Summer Yearling Bull—1st	Simon & Hays
Summer Yearling Bull—2d	Simon Angus Farms
Senior Bull Calf—3d	Angus Valley
Junior Bull Calf—1st	Angus Valley
Junior Bull Calf—3d	Red Oak Farms
Summer Junior Bull Calf—1st	Hays Ranch
Summer Junior Bull Calf—2d	Simon Angus Farms
Summer Junior Bull Calf—3d	Simon Angus Farms
Junior Champion Bull	Simon & Hays
Grand Champion Bull	Simon & Hays
3-Bull Group—1st	Angus Valley
2-Bull Group—1st	Simon Angus Farms

Junior Yearling Heifer—4th	Angus Valley
Summer Yearling Heifer—4th	Angus Valley
Summer Yearling Heifer—6th	Angus Valley
Senior Heifer Calf—6th	Angus Valley
Junior Heifer Calf—1st	Brook Ranch
Junior Heifer Calf—3d	Angus Valley
Junior Heifer Calf—4th	Simon Farms
Junior Heifer Calf—6th	Simon Farms
Get of Sire—2d	Angus Valley
Junior Get of Sire—2d	Angus Valley
Junior Get of Sire—3d	Simon Farms
Pair of Calves—4th	Simon Farms
Pair of Calves—5th	Angus Valley
Pair of Females—3d	Angus Valley
Pair of Yearlings—1st	Angus Valley

1. Bulls that placed 1st for Junior Champion Awards—4 of the 5 were by Sons of "105th".
2. Of the 7 Classes of Bulls (singles) shown—Grandsons of "105th" won 4.
3. Of the 5, 3, and 2 Bull Group Classes—2 were won by Grandsons of "105th".

Join The "105th" or The "28th" Club.

Angus Valley Farms, Inc. Box 1710 Tulsa, Oklahoma

JAY P. WALKER, President
Box 1710, Tulsa, Okla.

WALTER WILLIS
Breeding

EARL DUGGER
Herdsman

RAY HARDESTY, Manager
Route 9, Box 875, Tulsa, Okla.

ROSEMERE

Herd Founded in 1898 by Mother of Present Owner

—Above Trade Mark Reg. in U. S. Patent Office

BARBARA of ROSEMERE 100th

International Grand Champion Female of 1933 and the ancestress of the famous Sunbeam Barbarosas and the mother of herd bulls which have made history.

The Rosemere Barbaras Continue to Make History

Recent public auctions, including Shadow Isle, Sunbeam Farms, Angus Valley, Garrett Tolan and several others furnish continued proof that the Rosemere Barbara family was well founded and that it has been maintained down through the years at a high level both in the herd of its origin and other famous herds which secured this breeding from us. No better proof of this could be had than the extreme popularity of the Sunbeam Barbarosas, the Barbara Woodsons and the Anoka Barbaras, all of which originated in the Rosemere herd. The Rosemere Barbaras had their origin in the great McHenry herd where this family was first developed in America, the Rosemere foundation Barbara female being Barbara McHenry 18th, a daughter of the undefeated show cow and one of the greatest producing cows of the breed for all time, Barbara McHenry 13th.

Obviously the Rosemere herd has sold, down through the years, some of its best Barbaras. But on the other hand, the majority of the most select have been retained in the herd with the result that many of the top cattle in the Rosemere herd today are members of this much favored family. Upon request we will mail a brief history of the spectacular career of the Rosemere Barbaras.

Young animals of both sexes are always for sale at fair prices. If interested write us for further information, or better yet pay us a visit.

Parent herd—Maquoketa, Iowa
ROLAND EHLERS, Co-Owner and Manager

Western herd—Los Olivos, California
ARNALDO J. MEISGEIER in charge

OTTO V. BATTLES, General Supervisor

Rosemere Farms

MR. AND MRS. OTTO V. BATTLES

MAQUOKETA IOWA — LOS OLIVOS, CALIFORNIA SANTA BARBARA COUNTY

Sunbeam Bulls—The Breed Improvers

SUNBEAM'S GRAND CHAMPIONS

"ESQUIRE"

"ELAINE 6th"

Yes! In two more of the top shows Sunbeam Farms was proud to show the champions pictured above. At Ft. Worth in the largest Angus Show ever held in the South West, our winnings included Senior and Reserve Grand Champion bull, Junior and Grand Champion Female, first prize Get-of-Sire. And at the Houston Fat Stock Show and Livestock Exposition, Senior and Grand Champion Bull, Junior and Grand Champion Female, and First Prize Get-of-Sire.

At five major Livestock Shows this year we won six grand championships; three reserve grand championships, and four times had the winning Get-of-Sire. These winnings give us confidence that we are producing the right type of Angus cattle at Sunbeam Farms. Sunbeam cattle do well for us, they are doing a great job for other breeders, as the show and sale records in all parts of the country will indicate, and we feel sure they will do well for you.

We have an excellent selection of young bulls for sale, they have the same prepotent breed improving qualities of those we have won with this year, and that are in service in other herds. These are not fitted bulls but are ready for service. We especially invite those registered breeders and commercial breeders who do not want fitted bulls to see these. For Breed Improvement use a Sunbeam Bull—Yes! Ask the man who is using one.

VISITORS ARE ALWAYS WELCOME AT SUNBEAM

Sunbeam Farms *"Headquarters for Herd Bulls"* **Miami, Okla.**

MR. & MRS. SAM C. FULLERTON **"BOB" BROWN, Herdsman** **PHIL LJUNGDAHL, Manager**

"Ask the Man who is Using One"